The Los Angeles Times

1781 1913

In Four Parts—32 Pages

PART 1—TELEGRAPH SHEET—12 PAGES

For Liberty under Law, Equal Rights and Industrial Freedom

WEDNESDAY MORNING, JULY 23, 1913. PRICE 5c: Yearly, $60; Monthly, 75 Cents, postpaid. Delivered, average cost per copy, 2½ Cts.

Procrastination.

BLOCKADE IN SENATE.

Wilson Holds Back Critics of War.

Inaction at Present Motions to Do Something in Mexico.

Resolution to Protect Americans South of the Border Is Sidetracked.

Democrats Recommend a Military Invasion to Re-establish Peace at Once.

[BY DIRECT WIRE TO THE TIMES.]

WASHINGTON BUREAU OF THE TIMES, July 22.—[Exclusive Dispatch.] Further delay in the delicate character of the situation was furnished by developments here today. The Senate debate notable for the gravity of the speeches made, discussed almost two hours the Fall resolution providing for the protection of American citizens in foreign countries.

President denied himself to callers and spent the afternoon in conference with John Bassett Moore, counselor of State, reading and considering all the dispatches received from diplomatic and consular officials.

Huerta reached here consequent to the fact that President Huerta will be a candidate for re-election in October, unofficial lists that long. Opposition will be Gen. Felix Diaz.

Foreign governments have lost confidence that upon the announcement of the policy of this government they will determine what steps to take, if any, for the protection of their citizens and interests.

Every effort was made by Senator Fall of New Mexico today to induce the Senate to pass his resolution. He failed and will continue to fail until the President is ready for action.

WILSON'S PLAN.

The President will do nothing save to inform himself as to the situation, until Ambassador Wilson reaches Washington on Saturday. Then he and Secretary Bryan and Counsellor Moore will place the Ambassador under examination, and will elicit:

(1.) The Ambassador's reasons for so strongly urging recognition for the Huerta government.

(2.) What part, if any, the American embassy played in inducing Great Britain to recognize the Huerta government.

(3.) Whether the American embassy had anything to do with the recent conference of European diplomats in Mexico City, as a result of which unofficial representations were made by their governments to the United States.

TO FORMULATE A POLICY.

Following the conference with the

(Continued on Third Page.)

SEIZE TRUNKS OF PRINCESS.

Petition to Have King's Daughter Declared a Bankrupt.

[By Cable and Direct Wire to The Times.]

BRUSSELS, July 22.—[Exclusive Dispatch.] The creditors of the Princess Louise have filed a petition asking that she be declared a bankrupt on the ground that she is insolvent. The lawyers for the Princess say the claims are outside Belgian jurisdiction.

The Princess Louise and her sister, Stephanie, have had suits in the court for the Congo estate of their father, the late King Leopold, which amounts to $14,000,000. The Court of Appeals recently decided against them. A few weeks ago the baggage of the Princess Louise was seized at a railway station for a debt of less than $4000.

Holocaust.

FIFTY PERSONS KILLED; SCORES HURT IN FIRE.

Hundred Women and Girls Leap From Upper Stories of Binghamton Factory.

Blaze That Spreads With Incredible Fury Cuts Off All Means of Escape and Transforms Structure Into a Fiery Pit—Safety Apparatus Fails to Work, but Humanity Performs Its Deeds of Heroism.

[BY A. P. NIGHT WIRE TO THE TIMES.]

BINGHAMTON (N. Y.) July 22.—Fifty persons were killed, according to late advices, and as many injured, a dozen of them mortally, in a fire which swept the four-story factory building of the Binghamton Clothing Company this afternoon. The victims chiefly were women and girls.

Early tonight twenty-two bodies had been recovered. In the City Hospital and in private institutions are thirty injured. Some two score persons are known to have escaped as by a miracle, from the building, which burst into flame like a tinder box and became a roaring furnace almost immediately after the first alarm was sounded. About 125 persons were in the factory when the fire broke out. Those unaccounted for, or most of them, are believed still to be in the red-hot ruins of the structure.

Around the scene of the fire district, the greatest the city ever has known, thousands watched the workers in the glare of three big searchlights, man in the great throng being restrained only by the closely-drawn police from rushing into the ruins to seek the bodies of relatives or friends.

Water in many streams is being poured into the fiery pit that a few hours ago was the cellar of the burned establishment. As the ruins were cooled slightly from time to time in a spot upon which the streams were centered, men went forward to dig as long as human endurance would allow them to work. Occasionally a body was found and taken quickly away.

WORK ALL NIGHT.

This work will go on all night and perhaps all day tomorrow, before the glowing mass gives up its last dead. It will take at least two days, the authorities believe, before the cellar can be cleared and the whole truth be known.

The big outstanding fact of the catastrophe is its suddenness. In this it bears a strong resemblance to the Triangle Waist Company disaster in New York, where 147 lives were lost when the inflammable material and the waists littering the floors blazed up with incredible rapidity and set the imprisoned workers jumping from the windows to their death. The parallel here fails only in the height and construction of the building and in the length of the dead and injured list. Another resemblance to the New York disaster is that the fire is believed to have been started by the throwing of a cigarette butt or a match.

In the tragedy of this afternoon the killing burst of flame followed quickly upon the heels of the alarm. There was small opportunity for anyone to use the ordinary, or even the emergency means of escape. Fire drills had been carried on regularly, so frequently, in fact, that the employees had found them monotonous.

EQUIPPED WITH APPARATUS.

The building was equipped with fire escapes and an automatic alarm system. The alarm tinkled at 2:30 o'clock. Mrs. Reed B. Freeman, wife of the proprietor, telephoned to the central fire station. The usual apparatus for a fire still alarm responded. Some excited persons at Warren and Chenango streets, four blocks away, saw a burst of flame, and pulled the box there. The rest of the companies answered this alarm.

This meant ten minutes of delay for part of the firemen. But even those who arrived first were unable to do anything. The first puff of flame was hardly discerned before the fire leaped along the staircases and walls, up the elevator shaft, along the floors and ceiling. There was a roar, front and rear, and the flames belched forth clear across Wall street, on which the building fronted, withering the shade trees on the river bank and scorching the building across an alley at the rear.

After this fierce burst the fire seemed to leap from every part of the building at once. Girls and women were clustered and others were waiting on the iron ladders. But the flames were too quick for them.

The slow starting of the fire drill may have contributed to the disaster, delay in getting all the firemen to the scene may have been responsible for part of the loss of life. But persons

(Continued on Second Page.)

Another Cabinet Member "Called."

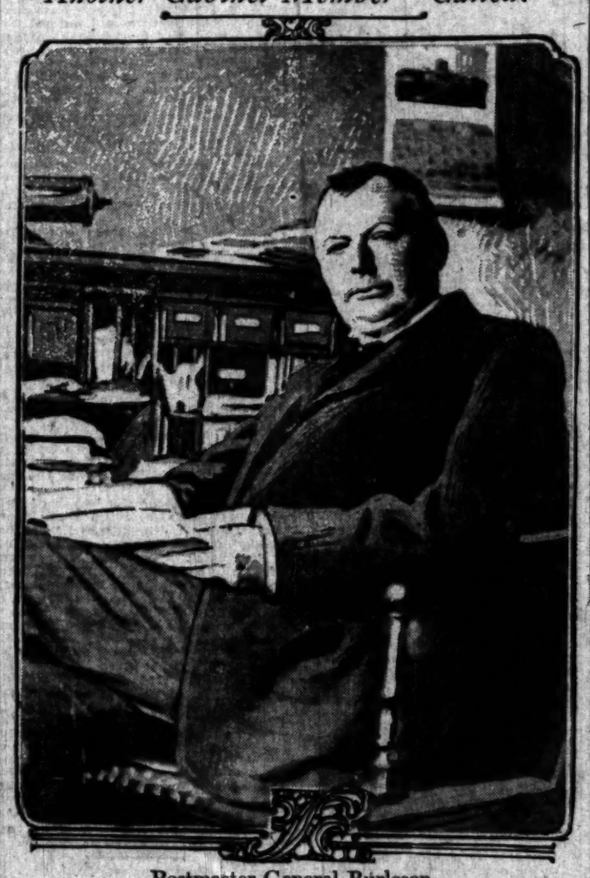

Postmaster-General Burleson,

Who was yesterday summoned to appear before the Senate Postoffice Committee Board to explain by what authority he proposes to reduce parcel post rates. The summons is believed to be the start of a fight to prevent the extension of the parcel post system as proposed in plans recently announced.

Subpoenaed.

BURLESON ON CARPET.

Parcel Post Order Causes a Row.

Congress Wants to Know Why He Has Deigned to Cut the Rates.

Large Loss to Government Is Detected in Postmaster-General's Ruling.

Every Householder in the Land Interested in Troubles of Cabinet Member.

[BY DIRECT WIRE TO THE TIMES.]

WASHINGTON BUREAU OF THE TIMES, July 22.—[Exclusive Dispatch.] Concerted opposition has developed in Congress to Postmaster Burleson's order reducing parcel post rates and increasing the maximum size of packages to be handled in the service.

The order was issued on Sunday, to become effective August 15 and today the Senate Postoffice Committee requested Mr. Burleson to appear before the committee next Thursday with an explanation of the authority for his action.

This was the first step in what promises to be a bitter contest. When the Postmaster-General has been heard, the committee is expected to undertake to have withdrawn before August 15 any authority he may assert Congress has given him to change rates and sizes.

It was contended in the committee that the proposed changes would entail an enormous loss to the government and some of the members complained strenuously that the Postoffice Department had failed to furnish Congress with data concerning the operation of the parcel post.

Apparently, there was no difference of opinion in the committee as to whether the Postmaster-General should change the rates. Democrats and Republicans agreeing that only Congress ought to have this power.

The controversy has aroused extraordinary interest at the Capitol and in official circles since the parcel post touches more or less directly nearly everybody in the country. Those who are supporting the Postmaster-General in his stand, insist that the only loss imminent under the proposed changes would be to the express companies which now carry the profit-making, large-sized packages, while the government transports the unprofitable small ones.

JUMBLE OF WORDS.

Although members of the committee contend that it is a mere ungrammatical jumble of words without sense or power, department officials say the Postmaster-General is given ample authority for his order by the following section of the parcel post law:

"The classification of articles mailable, as well as the weight limit, rate of postage, zone or zones, and other conditions of mailability under this act, if the Postmaster-General shall find on experience that they or any of them are such as to prevent the shipment of articles desirable, or to permanently render the cost of the service greater than the receipts of the revenue therefrom, he is hereby authorized, subject to the consent of the Interstate Commerce Commission, after investigation, to reform from time to time such classification, weight limit, rates, zone or zones or conditions, or either in order to promote the service to the public or to insure the receipt of revenue from such service adequate to pay the cost thereof."

This language was put into the bill in conference just at the close of Congress. The enactment of the bill was delayed for a time by Senator Bryan of Florida, who objected to the proposal to allow the Postmaster-General to increase rates.

The changes ordered by the Postmaster-General would affect only the first or second zones, or territory within a radius of 150 miles of the point of mailing. The maximum weight of parcels would be changed from eleven to twenty pounds.

As the parcel post effects every householder in its indirect effect on the cost of living some members of the committee contend that other clauses in the bill show Congress "never dreamed" the rates and sizes decided upon by them should be lowered so quickly after the law was put into operation. They point to the creation of a joint committee to inquire into the subject of a general parcel post not only as evidence that Congress intended the rates should stand while the committee was at work, but that Congress believed it has the power to change the rates and sizes.

Friction between Congress and the Postmaster-General is said to have arisen several points. The Senate committee is said to be chagrined because the Postmaster-General announced his proposed changes before sending the committee a reply to a request for his opinion on the Bryan bill. Consideration of the bill had been delayed pending his response.

The joint committee to investigate the parcel post, composed of members of the Senate and House Post-

THE WORLD'S NEWS IN TODAY'S TIMES.

EPITOMIZED, CLASSIFIED AND INDEXED.

Foremost Events of Yesterday: (1) Holocaust in Binghamton, N. Y. (2) The Mexican Developments. (3) Secretary Daniels's Tour. (4) Burleson and the Parcel Post. (5) House Filibuster in the Caminetti Case. (6) Wilson's Effort to Unite Factions on the Currency Bill.

INDEX.

BINGHAMTON NEWS. Fifty Killed in Factory Fire.
Caminetti Case. Mann Denied and Exits Him.
Wilson Now as Mediator.
Home Rule Bill Uncle Sam.
Progress in Retail.
EDITORIAL SECTION.
Time Here to Ask, Not to Tell.
Fair Handling of Baldwin Estate.
Who Rides After Insurance?
Water Rent and Ridges Taken.
Fires in the Southlands Counties.
Sporting Page; Fun Points, Verse.
Letters to The Times.
Ships Without Towers.
Editorial on the Pacific Slope.
Financial Summary.
Weather Forecast; Water Front News.
Shipping; City Hall and Courts.
JUDICIAL PARTY.
Lives on Butterfish.
Trip South to Big Score.
Notes of Domestic Science.
Society; At the Theaters.
IN THE FIELD OF SPORTS.
Two Fast Ones to Oaks.
Notes in Tennis Tourney.
Notes Some Faster Now.
Sport Notes in Canada.

SUMMARY.

Oil reservoirs poured their contents onto the troubled waters and the greasy fluid ruined lawns and made an awful mess in the residence and business streets.

A San Francisco girl who arrived by boat at San Pedro yesterday was the hero at sea on the voyage when she not only beat off with a camp-hook an eagle that had attacked a baby, but shot the bird with the captain's rifle.

A lemon grower poked about an old cabin ruin with a stick near Fillmore and uncovered a complete set of counterfeiting apparatus with which it is alleged the Santa Clara valley was flooded with spurious coin many years ago.

Riverside and San Bernardino are to be connected by trolley according to promises of the Pacific Electric officials, and a line also is to be run through Santa Ana canyon tapping a large new area.

PACIFIC SLOPE. Secretary of the Navy Daniels on his way to Southern California yesterday declared that the Oregon would lead the Atlantic fleet on its way to the Pacific through the Panama Canal.

President Rush of the Missouri Pacific Railroad declared yesterday in San Francisco that the railroads are in the position of a fellow who is down and that they must stand in need of government protection rather than regulation.

The strike at Phoenix, Ariz., is now practically a thing of the past and the cars of the company are said to be operating regularly.

Col. Alden Biethen of the Seattle Times yesterday in a first page article excoriated the Mayor as an enemy of law and order and advocated a recall campaign.

GENERAL EASTERN. Thirty-five negro convicts were burned to death yesterday in a blaze which trapped them in a cage in the stockade of a convict farm in Mississippi.

Fifty persons perished yesterday in a factory fire in Binghamton, N. Y., nearly all women and girls, and many more have been injured, most of whom will die.

A magazine has been started in the East to prove the truth of the old Bible stories and the first that will be published will be that relating to Jonah and the whale.

In the first test of the Illinois equal franchise law on the liquor question, the women of Carpentersville, near Elgin, helped defeat the wets.

WASHINGTON. President Wilson yesterday appointed Royal Meeker of Princeton, N. J., Commissioner of Labor Statistics, and Preston C. West of Oklahoma, an assistant Attorney-General to the Interior Department.

Secretary Houston of the Department of Agriculture yesterday issued an order granting partial home rule to residents and users of national forests.

Senator A. B. Fall of New Mexico yesterday called up in the Senate his resolution demanding protection of American interests in Mexico and attacked the Mexican policy of the administration.

MEXICO. A party of Americans is besieged in the town of Madera by a band of Mexican brigands and from the fact that they have not been heard of in eight days it is feared they have been killed.

The captain of a San Francisco steamship that landed yesterday in San Francisco reported that he had been detained by the Mexican Federals at Manzinas and was not allowed to communicate with the cruiser Pittsburgh.

The gunboat Wheeling was sent to Frontera yesterday to protect American lives and property.

FOREIGN. President Restrepo in his message to the Congress of the United States of Colombia declared yesterday that the government had rejected the Panama proposition of the United States and felt confident of securing better terms from President Wilson and Secretary of State

Fireworks.

SAYS WILSON IS IGNORANT OF MEXICAN SITUATION.

Senator Fall Attacks Fabian Policy of Secretary of State—Democratic Leader Williams Replies That Citizens of the United States Have No Constitutional Rights in Foreign Countries.

[BY A. P. NIGHT WIRE TO THE TIMES.]

WASHINGTON, July 22.—Senator Fall of New Mexico today called up his resolution for the protection of American citizens in foreign countries. It refers to conditions in Mexico. Chairman Bacon of the Foreign Relations Committee demanded that it be sent to that committee that its terms might be carefully weighed.

"Words are very serious things at times," hesaid, "and this is one of the times."

Senator Fall asked that it be passed at once, asserting that it was thoroughly understood by every Senator.

Senator Bacon asked if the resolution did not mean that the United States should send an armed force into Mexico to protect American citizens. Senator Stone declared he would favor sending an armed force.

Senator Williams maintained that a citizen of the United States had no constitutional rights in foreign countries. Amended, he thought such a resolution ought to be passed to "strengthen the arm of the Secretary of State."

Senator Works asked: "Are we prepared now to declare this government, as set forth in this resolution, prepared to give full protection to her citizens in Mexico?"

"Full protection must necessarily mean that if our citizens in Mexico cannot be protected by diplomatic means, we are prepared to go to war with Mexico.

"I submit that before the Senate makes a declaration to that effect, the question should be thoroughly and seriously considered."

FALL IS AROUSED.

Senator Fall, aroused by what he termed intimations from Senators that he was seeking to precipitate war by the resolution, made a stirring reply.

"My sole purpose," said he, 'throughout this and the former administration has been to prevent war with Mexico. I urged the last administration to realize the situation in

(Continued on Third Page.)

Damocles.

TURKS LIKELY TO PLUNGE ALL EUROPE INTO WAR.

[BY CABLE AND A. P. TO THE TIMES.]

LONDON, July 22.—The European concert is faced by the most delicate and difficult situation, requiring the exercise of the utmost tact, if Europe is not to be plunged into a general war by the Turkish reoccupation of Adrianople and Kirk Kilisseh.

Bulgaria, helpless, sees the fruits of her dearly-won victories snatched from her hand, and, while negotiations for an armistice are proceeding in a leisurely manner at Nish, the Greeks and Servians continue to push their advantage.

An official announcement made at Constantinople today that the Turkish troops had reoccupied Adrianople created the worst possible impression looked upon as a clear-cut defiance of all Europe.

The next few hours are likely to decide whether forces hitherto inactive shall enter the Balkan cockpit. Russia is understood to be ready to accept the mandate of Europe to compel the Porte to respect the treaty of London and the British Cabinet will consider tomorrow whether this government shall consent to active intervention by Russia.

Premier Asquith's speech, made at Birmingham today, was intended to warn Turkey against such a development as would involve Russian occupation of both sides of the Bosphorus and the gripping of Constantinople both in the front and in the rear.

BITTER FIGHTING CONTINUES.

The Servians have occupied Belogradchyk, northwest of Sofia, and

Another Cabinet Member "Called."

Postmaster-General Burleson,

Who was yesterday summoned to appear before the Senate Postoffice Committee Board to explain by what authority he proposes to reduce parcel post rates. The summons is believed to be the start of a fight to prevent the extension of the parcel post system as proposed in plans recently announced.

Argosy.

OREGON WILL LEAD FLEET THROUGH PANAMA CANAL.

Secretary of Navy Reiterates That Armada Is to Be Kept on Pacific Coast for Many Months—On His Way to Southern California He Outlines Mare Island and Bremerton Plans.

[BY DIRECT WIRE TO THE TIMES.]

SAN FRANCISCO BUREAU OF THE TIMES, July 22.—[Exclusive Dispatch.] Secretary of the Navy Josephus Daniels and Mrs. Daniels and Commander L. C. Palmer arrived in San Francisco late last night, and less than an hour afterward proceeded to San Diego.

During his short stay, Daniels declared that his trip to the Coast at this time was a direct result of action of his predecessors in issuing an order to make Mare Island a second-class navy yard.

"As soon as the Panama Canal is completed I shall bring the entire Atlantic fleet through it to the Pacific Coast and will keep it here for many months—perhaps for a year," said Daniels.

"I have two reasons for so doing," he continued. "One is that I believe that it will be an important naval move to bring the fleet through the Panama Canal, and the other that it will give the Pacific Coast an opportunity to show just how well equipped it is and how capable it is of handling a large fleet." He added that the Oregon should lead the fleet through the canal.

"I came to the Pacific Coast at the present time—at the beginning of my tenure of office—because my predecessor had issued an order making Mare Island a second-class navy yard. I did not believe that that order was justified, so I rescinded it, or rather held it up, until after I should have made a personal investigation of the conditions existing there.

"Now you want an outline of my plans, I presume. Well, there has been a lot of talk about my building this yard or any other yard. I wish to say now that such reports are ridiculous. The Secretary of the Navy cannot build anything. He can recommend to Congress.

"However, I may say that I have inspected Bremerton with a view to determine whether or not it would be an advantageous site for a torpedo station, and as soon as I have sent experts to verify my conclusions I will be in a position to make a recommendation.

"As to Mare Island and the suggested dry dock in San Francisco Bay, I shall carefully consider the advantages offered. If after an inspection I believe that conditions justify the building of a large dry dock in the Bay and increasing the facilities at Mare Island, I pledge you that I shall not hesitate one moment to recommend the improvements.

"I am now on my way to San Diego to decide—as well as I may without expert report—the question of establishing a coaling yard at that point. Perhaps I may be able to say more about that in a few days. I shall return to San Francisco on Friday. At a dinner to which I have been invited Friday, I may be able to augment this statement considerably—that, however, depends upon circumstances."

DANIELS AMUSED.

Secretary Daniels was greatly amused over the furore that has arisen regarding his order abolishing the time-honored naval terms of "port" and "starboard."

"Why, of course, I issued an order to abolish those terms," he said. "But I did not do it entirely upon my own idea of what should and what should not be. It was only after a board, headed by Admiral Dewey and composed of the greatest men of our navy today, had recommended the change. The need for such terms no longer exists and it would be silly to continue to use them. Shall I abolish all technical terms?

"Let me say in reply to that: Sufficient unto the day the evil thereof."

He unhesitatingly admitted that he had delivered a eulogistic address on the American flag and had in no uncertain way condemned the use of the red flag at the Seattle meeting, but declared that he had no idea that the expression of such sentiments would lead to a riot.

"The address I delivered in Seattle," he said, "was practically word for word the one I made in Washington before the Railroad Y.M.C.A., a meeting composed almost entirely of union men."

Clay.

COUSINS OF THE CZAR ARE FINED FOR SPEEDING.

[BY CABLE AND DIRECT WIRE TO THE TIMES.]

COPENHAGEN, July 22.—[Exclusive Dispatch.] Three Russian automobiles were speeding today through Kolding, in Jutland, when one of them collided with a butcher's cart. The four occupants of the cart were more or less injured. The cars did not stop, and the butcher telephoned ahead to arrest the motorists.

The cars were stopped on the German border, and as soon as Kropotkin and Masschuki, the Baron and Baroness Ceres and Count Schuvaloff. There were three other Russian and three German noblemen in the cars.

The automobilists deposited $25 and were allowed to proceed.

JAPAN SHOWS GOOD SPIRIT.

MEXICO CITY, July 22.—Japan through its Charge d'Affaires here has suggested to the Huerta government

The Best for Baby

There would be many happier homes if every mother followed Savory & Moore's Food closely to your baby, and note the difference that will follow. This is worth more than its value better than can be told. And remember you are not experimenting with an untried food, but with a course which experience has proved certain to produce good results.

Mothers invariably find that the use of Savory & Moore's Food is followed by improvement. Baby will be healthier, contented, will sleep better, will increase in weight, put on firm flesh, and will not be troubled with constipation, and will relieve you from much anxiety.

As your child grows up, Savory & Moore's Food will continue to maintain that good health and strength, and will make more and more friends for you.

Send for a free sample. Ask for it to-day at your Chemist's.

MOTHER'S GUIDE

Much useful information is given in the Rearing and Feeding of Infants, published by Savory & Moore's Food Specialists, entitled "Baby," a copy of which will be sent Free, to all applicants by the Manufacturers, Savory & Moore, Ltd., Chemists to the King, 143 New Bond Street, London, England.

SAVORY & MOORE'S FOOD

Of all Druggists and Stores

Arraignment.

MANN EVADES CLARK'S GAG.

Discusses Caminetti Case Before He's Headed Off.

Republican Floor Leader Too Clever for Opposition.

Hayden Resigns as Special Counsel for Government.

[BY DIRECT WIRE TO THE TIMES.]

WASHINGTON BUREAU OF THE TIMES, July 22.—[Exclusive Dispatch.] The session of the House today was entirely given over to the efforts of the Democrats to prevent the Republicans from discussing the Caminetti white slave case. They succeeded in preventing Representative Kahn from delivering his speech, but failed to squelch entirely the free-speech maneuvers of Republican Leader Mann.

The bill formally before the House provided for the sale of a Courthouse in New Jersey. Mann talked ostensibly on this bill, but cunningly dragged in the Caminetti case till Speaker Clark ruled him out of order and compelled him to take his seat.

"Of what use, I ask, is the Courthouse, as long as political influence can obtain the abandonment or the non-prosecution of a white slave case?" demanded Mann. "Here is a proposition to sell a government Courthouse. Why? Because there is no longer any need of it." [Laughter on the Republican side.]

"Mr. Speaker, I make the point of order that the gentleman is not proceeding in order," said Representative McKellar.

"The point of order is sustained," ruled Speaker Clark.

"The rule is that the gentleman must take his seat."

"I will sit down now, but I shall be up again many times," replied Mann.

Then, on motion, Mann was allowed to resume.

"The Speaker has just ruled that in discussing the sale of a Courthouse we cannot refer to the work of the Department of Justice," said Mann. "I know that some of you gentlemen on that side think you can prevent the discussion of matters by putting the gag on us, but you will find that that will not work. It may take a little while for it to soak into your hides, but no legislative body on earth has ever succeeded in putting the gag on discussion, because when that is done the legislative body ceases to exist. You may prevent for a time the discussion of questions in the House by not sitting, but you cannot prevent us from talking in the House to you and to the country. We will have our say and you will learn that it is a very expensive proposition to try to prevent it. It will only center the attention of the country upon the desire on your part to prevent the light of day from being let into nefarious transactions." [Applause on the Republican side.]

HAYDEN TENDERS RESIGNATION.

M'NAB'S PLACE STILL UNFILLED.

[BY A. P. NIGHT WIRE TO THE TIMES.]

WASHINGTON, July 22.—Thomas E. Hayden of San Francisco, associate counsel for the government in the Diggs-Caminetti white slave case, against whom vigorous protests recently were made on the ground that he was too inexperienced as a criminal lawyer, to participate in the case, today tendered his resignation to Atty.-Gen. McReynolds.

Hayden asked to be relieved because, he said, he found he would be obliged to be absent from California a good part of the trial.

The Attorney-General will not appoint a successor but the case will be prosecuted by Attorneys Sullivan and Roche, the government's principal counsel.

Hayden had been considered for the San Francisco District Attorneyship to succeed John L. McNab, but Atty.-Gen. McReynolds today said the appointment was still wide open.

SPEAK UP FOR DANIELS.

Seattle Chamber of Commerce, Arctic and Rainier Clubs Exonerate Secretary From Blame for Riots.

[BY DIRECT WIRE TO THE TIMES.]

SEATTLE, July 22.—[Exclusive Dispatch.] Over the signature of J. E. Chilberg, R. L. Sparger and Frank I. Shaw, presidents respectively of the new Seattle Chamber of Commerce, the Arctic Club and the Rainier Club, a telegram was tonight dispatched to President Wilson at Washington that Secretary of the Navy Josephus Daniels was in no way to blame for the riots on the city streets last Friday, when the headquarters of the I.W.W. and the Socialists were sacked and their effects burned.

The resolution telegraphed to President Wilson is as follows:

"Whereas, the city of Seattle has recently been honored by a visit from to Hon. Josephus Daniels, Secretary of the Navy, and

"Whereas, an effort has been made to make it appear that certain remarks in a speech of Secretary Daniels tended to incite a certain street disturbance, and

"Whereas, such inference is entirely untrue and unfounded, and is an insult to the city's guest; now, therefore, be it

"Resolved, That it is the sense of the Seattle Chamber of Commerce, the Arctic Club and the Rainier Club that the speech of Secretary Daniels could with entire propriety be given by any patriotic citizen in public or private, that it has no local significance, that nothing contained therein could be construed to have any tendency to cause a street disturbance, and that we deeply regret the discourtesy of the reference to Secretary Daniels in this connection; and be it further

"Resolved, That the disturbance above referred to was an ordinary street disturbance of purely local character and a significance has been attached to it not justified by facts."

NORWAY TURNS DOWN FAIR.

Parliament Refuses to Vote Forty Thousand Dollars for Expenses of Participation.

CHRISTIANIA (Norway) July 20.—The Norwegian Parliament yesterday refused to vote a credit of $40,000, which had been proposed by the

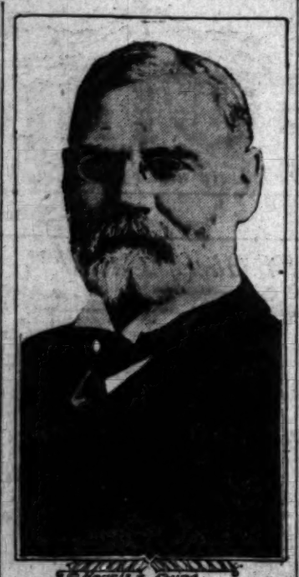

James R. Mann,

Congressman from Illinois and Republican floor leader, who is the author of the Federal white slave act.

Fifty Persons Killed.

(Continued from First Page.)

early on the scene said these things did not materially affect the result.

APPARATUS IS USELESS.

When the firemen arrived in response to the telephone alarm they were unable to get within 200 feet of the burning building and the ends of the streams from their hose were turned into steam without effect upon the fire. The life nets and extension ladders of the firemen were equally useless. There was no chance for those caught on the upper floors except as the last resort to jump, and this many took, while others fell, shriveled and crumpled with the heat.

Scarcely one of the survivors was able to give a connected account of what took place on the upper floors of the factory when the employees there, mostly women and girls, realized that the fire call was no false alarm and that death was sweeping upon them. The coolest among them recalled that women fainted by dozens and that the scene was of indescribable confusion. Some of the men employees apparently kept their heads and did their best to rescue the imperilled women.

The fire escapes were not large enough to hold all who rushed madly to the exits, and there was a dash for the windows, the trapped victims screaming with pain as the flames swept upon them from behind and seared their bodies.

BODIES BEGIN DROPPING.

Then from windows and fire escapes bodies began dropping. They fell thick and fast. The building was but four stories high, and many who jumped even from the topmost floor escaped with their lives, although most of them were badly maimed. It was on the fourth floor that most of the women worked.

Many of the victims were brought to hospitals. Convalescents among the regular patients were set to work tearing up bandages; physicians sawed every available board for splints to bind up the broken limbs and Fathers Ellis, Walsh and McLaughlin, together with the Rev. Francis, came to offer consolation to the desperately injured.

Never before in the history of Binghamton has such a scene been enacted, and despite the fact that the injured and dying lay about, the doctors and nurses worked with amazing rapidity and coolness. Scarcely an hour after the fire every one of the patients had been attended to and made as comfortable as possible. Most of them were badly burned and were swathed in bandages from head to foot.

STORY OF SURVIVOR.

One of the most pathetic cases at the hospital is that of Miss Ruth Crotty who is slowly dying with a broken spine. She has been in Binghamton but one week, having come here from Port Jervis to work with her two sisters, neither of whom, so far as can be learned, escaped from the fire.

"When I first heard the alarm of fire," said Miss Crotty, "I jumped from my chair and started for the stairs, but when I reached them they were so crowded with the other operators that I could not get down, and in another instant the whole story was ablaze."

Miss Crotty jumped from a window. Mary McDonough, an employee, told a simple story of escape. She was on the fourth floor when the fire broke out. The employees on that floor thought it was a fire drill at that time and marshalled in line slowly. When the flames burst upon them, many fainted and a panic ensued.

"It was all over in a flash," she said. "The fire burst upon us. There was a period of great confusion. I do not know how I got to the street, but I fainted and was carried out by some one unknown to me."

Vernon Wilbur, a pupil in the burned shop, said:

"Lynn Dibble and I ran to the fire escape and climbed up our ladder. We dropped two girls to the men below. They were standing five or six deep in each window with the flames waving directly behind them. They were mad with pain and the sound of their cries was as if the wind were howling in our ears."

THOUGHT IT FALSE ALARM.

Esther Raskin, 19 years old, jumped from the second story, sustaining a compound fracture of the leg. She also was badly scarred by the flames which burst upon her from the stairway. In broken English she told her story.

"When the fire alarm was sent in everybody thought they were 'fooling' us because they did it two weeks ago. But when I heard everybody shouting 'fire,' and saw them running, I ran down the stairs. When I reached the third floor I found the stairs afire, but I ran quickly down them to the second floor. There a dozen or more girls had gathered, driven back by the fire into the stairway. Everything was on fire about me and couldn't breathe. I managed to get to a window and jumped. How long I lay I don't remember. The next thing I know, it seemed as though the ground all about me was afire and I would roast to death. I tried to get so many fellows," and she smiled bravely.

AIDED WOMEN EMPLOYEES.

Mrs. Ida Prentice did her best to get the other women employees to rise when the alarm of fire sounded, believing the danger great. She stayed in the burning building directing the girls until the last minute. Then, wrapping a large sheet of awning material about her, she jumped from the fourth-story window.

"When the fire alarm sounded, the girls hesitated," said Mrs. Prentice. "I turned and called to the operators that the alarm had rung and all must get out as soon as possible. Then the flames burst upon us. I was nearly smothered and hanging to the steam pipe, was barely able to make my way to the window. Here I wrapped an awning about me and jumped. Before I jumped, I looked back and saw scores of girls. There must have been many left to burn alive."

Much difficulty was encountered in compiling even a partial list of the dead and injured tonight because the list of employees was kept in the safe, which is buried beneath the ruins.

PRESIDENT'S STATEMENT.

Some features of the catastrophe were brought out in a statement by Reed B. Freeman, president of the company which occupied the burned factory.

"I was in the offices when Mrs. Freeman called to me that there was a fire," said Mr. Freeman. "I ran out on the main floor and saw flames coming out from under the open stairway. Some of our employees are so addicted to cigarettes that, smoking being forbidden in the building, they went out into the alley every hour or so for a puff. I believe one of these, on returning to work, threw his cigarette under the stairway.

"Soon the flames had begun to sweep throughout the ground floor like a flash.

"Mrs. Freeman, in the office, had the telephone receiver down trying to call the central fire station. So swift was the rush of flames that she had to drop it.

"As we ran out the bodies of girls began to drop from the upper floors and windows. They seemed more like sacks of flour than human beings.

"It being a comparatively warm day, all the doors and windows were open and this provided a terrific draft. If the facts ever become known, I believe it will be found that the heads of departments showed splendid heroism in sticking to their posts and directing the girls. Under the rule of the fire drill, they were so instructed, and I believe that all stayed at their posts, some of them to perish in the flames."

The fire, besides destroying the Binghamton Clothing Company building, spread to the Federal building, burning the roof off that structure, and damaged the buildings of the McKellar Drug Company, Slm O'Neill and the Binghamton Motor Car Company, on Water street. The total money damage, however, is not expected to exceed $100,000.

CAGED CONVICTS BURN.

Thirty-five Negroes on Mississippi Farm Perish in Antiquated Fire Trap.

[BY A. P. DAY WIRE TO THE TIMES.]

JACKSON (Miss.) July 22.—Trapped by flames in the second floor of an antiquated convict cage, thirty-five negro prisoners were burned to death at the Oakley convict farm, twenty miles from here, late last night.

The flames rapidly ate away the only stairway leading to the second floor. The prisoners tore at the heavy bars on the jail windows to no avail. The flames drove back members of the rescue party each time they atte.npted to liberate the negroes, who, one by one, fell back into the flames and perished. The building was constructed ten years ago of lumber taken from a discarded penitentiary; there was no fire-fighting apparatus at the farm and the first floor of the building was filled with inflammable matter.

The convicts all were worked in the cotton fields of the State farm and were housed in the cage for the night. Among them were some desperate criminals serving long sentences. No other building was in danger.

MOTHER-IN-LAW MAKES SCENE.

Cries "You Murderess!" in Court at Woman Who Was Exonerated of Blame in Killing Husband.

[BY DIRECT WIRE TO THE TIMES.]

ALAMEDA (Cal.) July 22.—[Exclusive Dispatch.] Angered by the acquittal of Mrs. Mabel Tilton at her examination in Police Judge R. B. Tappan's court this afternoon, Mrs. Walter Tilton, mother of Walter F. Tilton, Jr., hissed "You murderess," as she passed Mrs. Mabel Tilton in the courtroom. The younger woman had just been freed of the charge of murder, when the older woman's words reached her. With a wild cry, she collapsed into a hysterical condition, and was calmed with difficulty.

The testimony in the case failed to show that the shooting was done by Mrs. Mabel Tilton, as both she and her husband had hold of the revolver when it was discharged. The witnesses were Mrs. Tilton, Mr. and Mrs. S. C. Hastings, Police Officer L. W. Schroeder and Dr. Arthur Hieronymus.

Tilton was shot and killed at the Hastings cottage, No. 520 Central avenue, following a dinner participated in by the Hastings and the Tiltons. Tilton was playing pranks and suddenly caught up a pistol and said: "Let's play Indian." He handed the weapon to his wife and told her to shoot him. At the same instant the pistol was discharged and Tilton dropped dying to the floor. His mother strongly contends that her son's wife shot him.

FREIGHT AGENTS AT SEATTLE.

Pacific Coast Association Disposes of Sixteen Topics at One Session. Inspection of Terminals.

[BY DIRECT WIRE TO THE TIMES.]

SEATTLE (Wash.) July 22.—[Exclusive Dispatch.] G. E. Shade of Los Angeles, E. F. Mott of San Francisco, Harry L. Boyle of Oakland and A. J. Pickthorn of Dunsmuir, were additional delegates who registered today at the seventh annual convention of the Pacific Coast Local Freight Agents' Association.

A business session lasting all day was held, disposing of sixteen topics of interest to the freight agents. The ladies were taken for a car ride to Lake Washington.

Tomorrow the Seattle terminals will be inspected. The ladies will be given a trip to Tacoma, leaving from the Colman Dock at 1 o'clock and returning at 6. An effort is being made to conclude the business of the convention by Thursday and a night session may be decided upon for tomorrow.

GUNBOAT SENT TO FRONTERA

WASHINGTON, July 22.—The gunboat Wheeling was today ordered to Frontera, Tabasco State, Mex., where revolutionary activity has endangered the lives and property of Americans

Foreign.

LISBON POLICE FOIL ANARCHISTS

Frustrate Organized Attempt at Bomb Throwing.

One Officer Is Killed and Several Injured.

Arrest Members of Advanced Radical Party.

LISBON, July 20.—An organized attempt at bomb throwing in various parts of the city early today was frustrated by the police, who had been warned. They captured several automobiles in which they found baskets of bombs and arrested many persons in the streets.

While the police were engaged in these operations shots were fired and several persons were wounded. One bomb, thrown from an automobile, killed a policeman and injured others. A man dressed as a sailor and carrying a bomb was arested while attempting to enter the barracks.

Many of those arrested are said to belong to the advanced radical party.

Children playing in the streets later in the day found two bombs. A boy hit one of the bombs with a hammer and it exploded, wounding him severely.

RUN ON CHICAGO BANK.

Depositor Refused Payment on Erroneously Indorsed Check Suspected of Starting the Trouble.

[BY DIRECT WIRE TO THE TIMES.]

CHICAGO BUREAU OF THE TIMES, July 22.—[Exclusive Dispatch.] A report that the Kenwood Trust and Savings Bank was in financial difficulties caused a run on that bank today and resulted in the withdrawal of about $100,000 by several hundred excited depositors.

As many more depositors were turned away when the closing hour was reached, but they were notified by A. K. Brown, president of the institution, that the report was unfounded and the bank would pay them their money in the morning at 9 o'clock when the regular business would be resumed.

Just before the bank closed for the day ten depositors appeared with large rolls of currency, displayed them to the crowd and then deposited the money, at the same time grasping the president's hand and assuring him of their confidence in the institution.

A disgruntled depositor who was refused money on a check because of an error in the indorsement is said to have spread the rumor.

LIGHT SHOWERS AT FRESNO.

Thunderstorms and Growling Occur in the Sierras, but Not Much Real Rain.

[BY A. P. DAY WIRE TO THE TIMES.]

SAN FRANCISCO, July 22.—Light showers fell early today throughout Central and Northern California. The heaviest precipitation was at Fresno and San Francisco, measuring .02 of an inch. The forecast fo today was continued unsettled weather with occasional showers.

In the Sieras thunderstorms and growling, but the disturbance is moving westward and will not be further felt. July and August are usually counted rainless months, but the tables show that every third year on an average sees a little rain.

JULY SHOWER AT VALLEJO.

[BY A. P. NIGHT WIRE TO THE TIMES.]

VALLEJO (Cal.) July 22.—For the second time since the Navy Department first began keeping a record of the weather at Mare Island in 1874 Vallejo had a July shower today. The gauge showed a precipitation of .01 inch during the last twenty-four hours. The only other recorded shower in July was on the Fourth, in 1899.

M'BRIDE HARANGUES REDS.

Son-in-Law of Oregon Senator Makes Address Urging Wild-Eyed Agitators to Be Calm.

PORTLAND (Or.) July 20.—Ike McBride, son-in-law of United States Senator Harry Lane of Oregon, was the principal speaker in the park gathering of the Socialists and agitators last night. A band of soldiers from Vancouver barracks gathered at the park when the speaking began and stayed until the finish. There was no disturbance.

Mr. McBride, who last spring married Nina Lane Finch, oldest daughter of Senator Lane, was one of the principal leaders at the hoboes' convention in New Orleans. Mrs. McBride shared honors. She has spoken often on the Portland streets, but did not speak last night. McBride urged calmness among the agitators, and by inference, upheld the authorities. The crowd was orderly.

The Senator's daughter, like her husband, is an avowed Socialist.

TENT CITY FOR ADVENTISTS.

San Jose Utilizes Twenty Acres for Delegates to Annual Conference of Western Association.

[BY DIRECT WIRE TO THE TIMES.]

SAN JOSE, July 22.—[Exclusive Dispatch.] Twenty acres of land have been converted into a tented city for the delegates to the annual western conference of the Seventh Day Adventists and hundreds of arrivals today presaged a large attendance for the opening session tomorrow. This is the first of five conventions which are to be held here within five weeks.

Next Sunday the Youpg Men's Institute will hold its State convention here, the sessions continuing until Friday, and simultaneously the Young Ladies' Institute of the State will be in session. In mid-August 3000 motorcyclists will come here for the convention of the Western Federation of Motorcyclists and interesting developments are expected in the way of a definite decision for or against a break with the American Federation. It is possible that State autonomy may be granted the Western Federation, which would obviate an open rivalry.

The California Fish and Game Protective Association session Saturday makes the fifth convention here in as many weeks.

Speakers from all the large cities of the East and delegates from churches

SMOOT ATTACKS FREE BEEF.

Declares Democrats Attempt to Deceive Farmers and to Help Meat Trust.

[BY A. P. NIGHT WIRE TO THE TIMES.]

WASHINGTON, July 22.—Senator Smoot today resumed his argument against the Underwood-Simmons tariff bill. He discussed first the agricultural schedule.

"The provisions of the House bill," he said, "to admit meat, hides and wool free, while imposing a duty on cattle and certain other livestock, were so clearly an attempt to deceive the farmers that the majority party in the Senate is to be congratulated for seeking to make the provisions more consistent. In doing this they have, however, added to the injury already provided for by the House, and instead of making meats dutiable, the bill now adds livestock to the free list.

"With meats free, it will help concentrate the control of these products in the hands of what are known as the beef barons and will help kill off small dealers and throttle competition.

The expense of feeding and the shrinkage of carcasses are eliminated in transporting beef, hence a large corporation with facilities for importing dressed beef can save a good deal in labor and feeding. When no duty is imposed it will be a discrimination against the farmer and others raising livestock in this country.

"But if meat is to be admitted free, it is better that the deception should be done away with and livestock also allowed to come in free."

Senate Democrats declared today that few set tariff speeches would come from their side of the chamber.

"We are not going to take up debating this bill," said Chairman Simmons of the Finance Committee. "If the bill proves not to be for the benefit of the country, it will demonstrate that our ideas of the tariff are wrong; if it proves to be well for the country, it will demonstrate that the opposition is wrong. That is all there is to this proposition."

BIG DISPLAY AT STATE FAIR.

Southern California Counties Will Make Fine Exhibit at Annual Sacramento Event.

[BY DIRECT WIRE TO THE TIMES.]

SACRAMENTO, July 22.—[Exclusive Dispatch.] With Southern California making the first big display in the history of the California State Fair, the county exhibits this year will be the largest ever assembled at the Agricultural Park. The directors of the State Agricultural Society yesterday a ccepted the offer of hte seven southern counties to make a joint display, assigning them an entire half section in the center of the main agricultural pavilion. These counties are Los Angeles, San Diego, Orange, Ventura, San Bernardino, Riverside and Imperial.

The display from Southern California will be somewhat of a model of the exhibit contemplated for the 1915 expositions at San Francisco and San Diego. In asking for the space for the one large exhibit, the southern counties will not compete for prizes with the other county exhibitors, because they will be in a class by themselves. There is usually keen rivalry among the counties. A few years ago Los Angeles was sorely disappointed on account of the manner in which the prizes were distributed, and declared that an exhibit would never again be forthcoming from that county. This breach has been patched up and the South will come forward this year with vigor.

The directors planned yesterday to make every day a special dayfor some section of the State, and in view of the big showing from south of the Tehachepi, it is likely that an excursion will be worked up from that part of the State. The southern counties showing as a body brings the record number of county exhibits for the State Fair up to about thirty-five. Last year twenty-five counties showed. The annex to the main pavilion will be improved for the convenience of several counties.

WOMAN DEFENDS HUERTA.

Mrs. Simondetti, Who Ran Paper in Mexico City Under Armed Guard Blames Maderos for Trouble.

[BY DIRECT WIRE TO THE TIMES.]

SAN FRANCISCO BUREAU OF THE TIMES, July 22.—[Exclusive Dispatch.] Experiences ranging from being one of the eleven survivors of a trans-Atlantic steamer wrecked off the English coast to running one of the leading newspapers in Mexico City under armed guard for five weeks, after her husband had fled to escape the wrath of President Madero, have filled the short life of Mrs E. T. Simondetti, who is accompanying her husband on a tour of the Coast and is now in this city. Mrs. Simondetti was Miss Katherine Noble of Baltimore and her experiences have kept her life far from being monotonous.

She is reticent in telling of her own exploits and the part she has played in the stirring times of Mexico, but is a warm defender of that country and the ability of Gen. Huerta to make a united country if he is given a chance.

She characterizes the late Francisco Madero as the cause of all Mexico's troubles, but lays the blame more on his wife and two sisters, whose quest for power stopped at nothing.

"Intervention in Mexico," she said, "is not needed in the least. Gen. Huerta can take care of the situation there if he is given half a chance and he will, bring a united people out of the struggle. It is the plotting of the Maderos, Raoul, the other brother of the late President, his father, uncles, widow and sisters, who are now in the United States and stirring up sentiment against the Federals as well as supplying the rebels with money, which is the cause of the long drawn out struggle now going on."

DROWNED IN SHALLOW WATER.

Ten-Year-Old School Boy Fails to Heed Warning and Is Caught Under Raft Near Shore.

[BY DIRECT WIRE TO THE TIMES.]

OAKLAND, July 22.—[Exclusive Dispatch.] Emerson Kellington, a 10-year-old schoolboy, son of H. E. Kellington, No. 183 Ninth street, was drowned thirty feet from the shore in five feet of water, at the foot of Fourteenth street, in Lake Merritt, last night.

The lad, with Harry Cullon, was playing on an improvised raft. When it tipped the boys were thrown into the water and Kellington was caught under the raft.

The boy was unconscious when pulled out by Henry Rathmiller, a baker, at the Hotel Oakland. He died at the Receiving Hospital two hours later.

The Cullon lad is the son of Phil C. Cullon, living on Eighth street. In rescuing the boys, Rathmiller severely cut his feet on some broken bottles

Irresponsible.

GREET JAPAN'S MINISTER, TRAMPLE AMERICAN FL

[BY DIRECT WIRE TO THE TIMES.]

MEXICO CITY, July 22.—[Exclusive Dispatch.] Five thousand persons carried Japanese flags in a demonstration upon the arrival of the new Japanese Minister, Mineitciro Adatchi, in the capital this morning. Great crowds were at the station. The Minister made a speech, declaring: "I appreciate this demonstration of the sympathy of the Mexican people. I hope that good relations will be strengthened between Mexico and Japan."

The demonstrators had been denied permission by the government to meet the Minister after a mutual conference between Tokio and Mexico.

The crowd began to gather at 8 o'clock, when a thousand men, thrown out of work by the new Sunday-closing regulations, paraded the principal streets demonstrating against the regulations. A crowd of 600 gathered in front of a Japanese store on Avenida San Francisco at 9:30, where Japanese flags were handed out. Over the doorway American, British and Japanese flags were flying. The crowd at sight of the American emblem immediately tore down both the American and British flags and trampled thereon. They then seized a big Japanese flag and started down the street. The police discovered the act, and mounted gendarmes rode into the crowd, dispersing it. Small crowds then gathered in different parts of the city, paraded the streets and finally went to the station to meet the Minister.

OBREGON IS ILL IN BORDER TOWN.

NOGALES (Ariz.) July 20.—[Exclusive Dispatch.] Rebel Gen. Alvaro Obregon arrived this morning by special train from Hermosillo. He had the appearance of being very ill, as well as broken, and walked falteringly, supported by two friends, taking him immediately to bed in the Escoboza Hotel, Nogales, Sonora, where it is reported he will be operated upon at once for a tumor on the shoulder.

He was too ill and fatigued to talk to newspaper men. Surmises are hazarded as to whether or not he will return to the campaign and various versions obtain. There are many who believe that he will not go back, that in his separation, the best man in the whole revolutionary movement is leaving and that now the rebellion will disintegrate without

OBREGON STARTS RECRUITING.

DOUGLAS (Ariz.) July 22.—Preparatory to a rebel campaign in the State of Chihuahua, in case the predicted fall of Guaymas is realized, agents of Gen. Alfaro Obregon, according to statements made today at the Constitutionalists' junta here, have begun the recruiting of 1000 more Mayo Indians. Francisco Villa, the revolutionary chief in command of operations in the Juarez district, has asked Obregon for reinforcements. Constitutionalist officers vehemently denied today rumors that they considered Obregon a failure as a military commander and gave him credit for all of the military successes the rebels have had in Sonora.

LAREDO WIRES ARE OPEN.

MEXICO CITY, July 22.—Wire communication in a roundabout way has been established between the capital and Laredo. The first tele-

his leadership. It is [illegible] Col. Chaves Camacho, [illegible] brated Sonora rebel [illegible] rebelled with his [illegible] men.

REBELS CUT OFF SIX FEDERAL C[illegible]

[BY A. P. NIGHT WIRE TO THE TIMES.]

COAHUILA (Mex.) [illegible] Constitutionalists are [illegible] Coahuila against the [illegible] held by Federals in [illegible] Torreon, Saltillo, Mon[illegible] sas, Monclova and [illegible] They assert Gen. Maas [illegible] surrounded at Monclova. Federal detachments [illegible] cities cut off.

Gov. Carranza, Constitutionalist leader, has gone to Torreon. the Constitutionalists [illegible] have surrounded with [illegible] thousand men. Officers [illegible] it will be impossible for [illegible] send Federal relief from [illegible] Durango to protect [illegible] zens there against [illegible] quested by the American [illegible] ment.

At Sabinas, near [illegible] 1000 refugees from Monclova [illegible] of them living in box cars [illegible] stitutionalist rations [illegible] known there are no [illegible] among them.

ESPEE OFFICIAL HELD FOR RA[illegible]

[BY A. P. NIGHT WIRE TO THE TIMES.]

TUCSON (Ariz.) [illegible] Thomas Hind, assistant superintendent of the Southern [illegible] of Mexico, apparently [illegible] ransom by the Mexican [illegible] Guaymas, according to a [illegible] sage which arrived here [illegible] seemingly having passed [illegible] without having been [illegible]

Railroad officials here [illegible] cent about the matter, but [illegible] officially stated they had [illegible] State Department at Washington demand Hind's release and [illegible] quested Secretary Daniels of the Navy Department, now on the Pacific Coast, to give suitable instructions to Rear-Admiral Cowles of the Pacific fleet.

Hind, who is one of the most prominent officials of the Southern Pacific of Mexico, is in charge of the maintenance of way department of that system.

Socrates, Hoplite.

DOCTOR OF PHILOSOPHY JOINS AMERICAN AR[illegible]

[BY DIRECT WIRE TO THE TIMES.]

CHICAGO BUREAU OF THE TIMES, July 22.—[Exclusive Dispatch.] Until a month ago Dr. Otto Goldfield, scion of one of the oldest families of Germany, doctor of philosophy and graduate of Gottingen University, was a lieutenant in the army of the Kaiser. Tomorrow he will become a trooper in Uncle Sam's cavalry at $16 per month, grub and clothes. He has just finished "blowing in" at Monte Carlo and Paris an inheritance of 135,000 marks, more than $32,000.

Dr. Goldfield's adventure into American army life, which incidentally includes his [illegible] his country, marks the [illegible] mance between himself [illegible] daughter of a nobleman [illegible] which included "joy rides" [illegible] gambling tables at Monte [illegible] squandering of the fortune [illegible] rel with his father and [illegible] to this country to join the [illegible]

The German soldier [illegible] caused considerable [illegible] he walked into the [illegible] today. Catching sight of [illegible] lonably dressed visitor, [illegible] neat English suit, [illegible] gloves, white Alpine [illegible] mustache and monocle [illegible] hurriedly ushered him [illegible] ence of Lieut. Franklin [illegible]

"De Pis en Pis."

ROOSEVELT IN VAUDEVILLE BOOKED BY A FIGHT AGE[illegible]

[BY CABLE AND DIRECT WIRE TO THE TIMES.]

LONDON, July 22.—[Exclusive Dispatch.] It is stated that Theodore Roosevelt has accepted a contract to tour an Australian music hall circuit. The Daily Sketch understands that Col. Roosevelt has been booked by Hugh McIntosh, the Australian fight promoter, who also is governing director of the Harry Rickards circuit in Australia.

The former President does not intend to add to the [illegible] which he has astonished [illegible] men and the people of [illegible] by appearing as a [illegible] will simply lecture on [illegible] The appearance of [illegible] of the United States [illegible] stage is, of course, a [illegible] tion, but Mr. Roosevelt [illegible] respect for conventions, [illegible] ly thinks the best way [illegible] ear of the multitude [illegible] places patronized by the [illegible]

PLACE AND POWER

are won by turning your back on inertia, and [illegible] and wits against those of your fellows.

No permanent joy or prestige can come to you [illegible] procured through the influence of friends or relatives. The only [illegible] worth while are those which we acquire by the exercise of our own [illegible] and ingenuity.

Stop depending on others! Think and act for yourself, after a few years' [illegible] will become what you desire to be.

Times "Liners" suggest many ways of [illegible] and are first aids to self-helping men and women.

These busy little ads. are the evangels of [illegible] way to the things you want.

No matter what your want may be, it can be [illegible] torily filled through this inexpensive and [illegible]

Through Times "Want Ads." money can be [illegible] uations obtained, partners, tenants, roomers and [illegible] direct results can be had in all buying,

The Oldest Inhabitant

tell no more marvelous nor tale of growth, develop- and wonderful increase reality values than can you self, after a few years' ance in this rapidly grow- community. Take the tip the "For Sale, City and Lands" columns of Times classified section, according to your

Indignity.

NK SPANIARD AND EXILE HIM.

Rebels Get Rid of State Librarian.

Between Maytorena Pequeira Widens.

Obregon Successfully ded on at Nogales.

[BY A. P. NIGHT WIRE TO THE TIMES.]

(Ariz.) July 22.—[Ex-atch.] Cæsar del Vando, who was flogged by Gov. private secretary, Eduardo the Governor's palace at has been expelled from a consequence of the pub- of the facts connected with ment. A forerunner of followed close upon the pub- the happening, when his librarian was taken from further interest and sig- the happening lie in the Del Vando is a close friend of the former Gov. Jose and that Gov. Pes- does not look kindly upon removing from office all partisans.

serious state of affairs the rebel movement. On the this month Gen. Obregon following of 300 men reached On the fourteenth, there between Obregon, Jpan Cabral and move was on foot to try responsible for the failure to take Guaymas, words followed, and Obregon openers at his inquisitors, his command which there- upon Gen. Salvador Al-

a supporter of May- Pequeira, who is hostile to Alvarado, and Juan hostile to Obregon. The and dissension, therefore to be fatal to the Sonora The breach between May- and Pequeira seems to be of two parties with May- and Pequeira as respective further split the Sonora

thirteenth bands of rebels leaving the front and arriv- Two large parties rebel soldiers have left having received no pay. On a large force of Yaqui without arms, reached from the front, where they serving as rebel mercen- immediately entered on a wild debauch, and for city was at the mercy of intoxicated Indians who at got under control after the cleared.

occurred in Hermosillo ago revealing the gen- agitation prevalent. At a musical programme Alcalde, assisted by Robles, attempted to lecture on their version of Otis and battle of Santa included "joy rides" talented wife, Elena Alcalde, a famous known in Mexico City and when she received her train- scheduled to sing a number The affair broke riot, the entertainers be- and stoned. It is thought was the outcome of knowledge that proper credit in the reported battle given to Obregon in the

LINE IS LACKING.

all of the rebels are in with no semblance of dis- with no signs of taking to ward off an attack of the Federals. In fact, preparatory to an early the order of the day. that twenty-two Mau- found this morning at had been discarded during by rebels deserting into it is thought, took the of casting aside their arms The rebels, fearful of this news, have pub- that the guns in abandoned March Federals. The men who and the many who at them today won- show no rust after the last March, and why overlooked by the many and tourists who daily visit because of its interest location.

troops are exer- surveillance than of cavalrymen be- having been stationed of Nogales, near far from the water Federals have just occurred with more fol- it is understood that the Hermosillo will be ac- difficulty.

reporting to come from announces that the and alternate art- fighter, warrior and Ramon Sanchez Alcalde, has appointed to undertake bomb-throwing expedition Federals.

OPERATED UPON.

was operated upon in Nogales, Sonora, at 2 o'clock by Drs. and Purdy. The op- hour and is reported highly successful, an on the neck being re- surgeons say it might consequence had the poisoned a day long- rallied satisfactorily thought will be out in a

Fall Prods Wilson Administration.

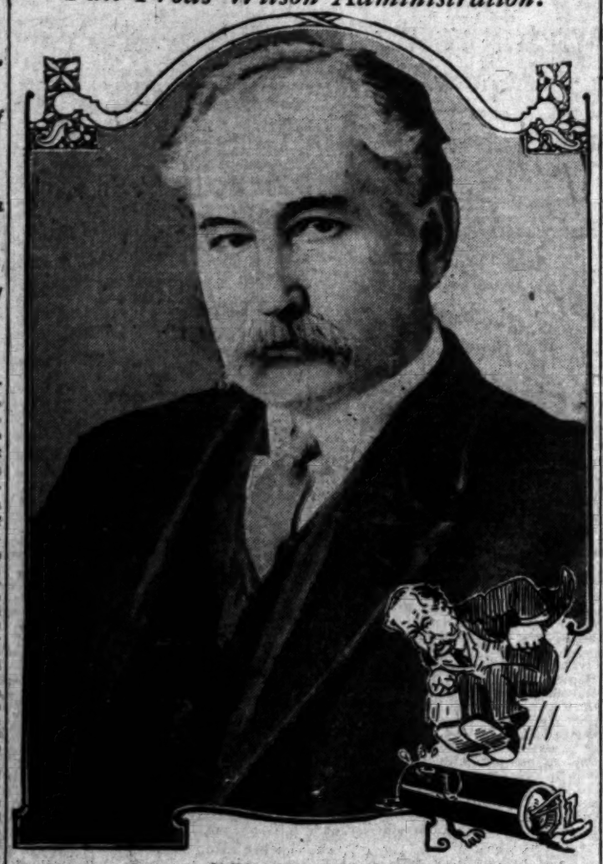

Albert Bacon Fall,

United States Senator from New Mexico, who embarrasses the Wilson administration by his demands that American citizens in Mexico be given protection.

Says Wilson is Ignorant.

(Continued from First Page.)

Mexico and to act so as to prevent war. But matters have dragged on until now we are told the situation is so delicate that we should not make a declaration of this broad principle.

"The Senator from New Mexico is not responsible for the conditions in the administration to act, the failure of the administrtaion to carry out its warnings to the people of Mexico, that is responsible for conditions that will continue so long as this policy of delay continues.

"We hesitate, as a republic, and rightfully so, to move to protect our citizens because of fear that it will precipitate war. It is in your power at the present time to prevent war. If strong action had been taken by this government two years ago it would have prevented war. A strong demand on Madero or De la Barra would have prevented war. Protection of American citizens held for ransom and killed at that time, extended through arms if necessary, would have prevented instead of precipitated war. This policy of the United States of delay in the hope that something might happen, is responsible for the present situation.

"Prompt and strong action would have avoided the necessity for such a declaration as is proposed here."

"Nothing has been done to protect American citizens in Mexico," declared Senator Fall.

BACON ENTERS DENIAL.

Senator Bacon declared the facts did not warrant such a statement, that under the Taft and Wilson administrations the State Department had told him repeatedly of constant diplomatic efforts to secure protection for Americans and their property.

"The efforts have been continuous and unceasing," said Senator Bacon. "They may not have availed, but it is not true that this administration or the previous one has not made efforts to protect Americans."

LODGE DISAPPOINTED.

Senator Lodge declared he knew dispatches from American consuls were so treated by the administration here last winter that the consuls were afraid to assert themselves.

"I want to ask the Senator from New Mexico," he said, "if it isn't true that the German Minister made the Mexican government pay him 10,000 marks for the murder of a German citizen, and if it is not also true that a member of the German Legation went to a court martial and rescued an American citizen whose own people could do nothing because they were not backed up by their government? I was in hope that when a new President and a new Secretary of State came in they would pursue a different policy and I am disappointed that they have not."

AMERICANS MALTREATED.

By way of giving specific instances of lack of protection for Americans, Senator Fall told of the murder of Fountain, an American, and declared that the rebel leader, Salazar, Fountain's murderer, had soon after crossed to a hotel on the American side of the border and had been permitted to return to Mexico, unmolested.

Charles L. Montague, an American banker in Cananea, threatened with harm, was saved when 250 American citizens in Cananea took up their rifles, and several thousand other Americans a few miles from the border, let it be known that if Montague was harmed the State of Sonora probably would be an adjunct to another nation than Mexico.

"The present occupant of the White House knows very little about the situation in Mexico," concluded Senator Fall. "I believe when he knows the facts he will adopt a very different course."

The debate was stopped by the expiration of what is known as the "morning hour" and the resolution went to the calendar.

Blockade in Senate.

(Continued from First Page.)

Ambassador the President proposes to make clear just what policy he thinks desirable in the interest of the United States and Mexico. The President frankly is averse to recognition of the Huerta government, in part because its hands are said to be bloodstained and in part because the information received here indicates that it cannot maintain itself in power.

It certainly cannot do so without money, and the reports from Paris are that the French bankers will not grant any further loans. The Mexican treasury is practically empty, owing to the fact that when Huerta came into power he found it empty and the single loan he was able to negotiate was used to pay the interest on an outstanding loan.

The refusal of the United States to recognize his government will prevent foreign bankers from taking any risks, which means that Huerta will not be able to meet the expenses of administration.

It is said he has 60,000 men under arms and once they remain unpaid and it becomes known that he is out of funds, there is little likelihood they will stand by him. Huerta is anxious to keep control until the October elections. He has declared he will not be a candidate for the Presidency and the man who is backed by him is Gen. Felix Diaz. Diaz, it will be recalled, precipitated the revolt against Madero which resulted in the latter's death. Even if he should be elected—and that he will be is not doubted—the government of which he will be the head may also have to stand the test of insurrection.

Appreciating the gravity of the situation, the President is most anxious that nothing shall be done to increase it. He has no desire to order military intervention in the neighboring republic, understanding the enormity of the task which the restoration of peace and order would involve. Nor is he willing, wantonly, to offend either of the factions in Mexico.

It was this feeling which was responsible for his denial yesterday of reports that he had received information from authentic sources that the Huerta government was toppling and that he desired to hear from the revolutionists. The same feeling is behind suggestions he has made to Democratic leaders that they do not permit for the present, action by the chamber to which they belong on the Fall or any other resolution.

The Democrats propose to avoid a vote on the resolution, since tabling it would be to say, to quote Senator Lodge, that we are not prepared to protect Americans in Mexico. To adopt it, on the other hand, might be construed as a purpose on the part of the United States to intervene, which would inflame the Mexican people and lead to a war which, it is estimated, would last three years.

BACON'S TACTICS.

Sentor Bacon, chairman of the Foreign Relations Committee, advised by the executive officers of the government of the facts in their possession regarding Mexico, insisted today that the Fall resolution should be referred to his committee for consideration and possibly amendment. Senators Jones and Works, Republicans, took the same view.

Senators Williams and O'Gorman, Democrats, joined with Senator Lodge and Senator Fall in urging action upon the resolution. Williams wanted an amendment on the ground that the resolution contained the expression "constitutional rights" whereas, he insisted, Americans in Mexico have no constitutional right. Amended, he thought the resolution ought to pass in order to strengthen the arm of the Secretary of State at this time.

The State Department insists the records of the department show that emphatic representations have been made in behalf of American citizens and their interests and that everything has been done for their protection that the circumstances permitted.

THE LONE HAND.

Whatever the United States may do with respect to Mexico, it proposes to play a lone hand. England and other countries would be entirely willing to join with this government in establishing peace and order. Or, with a mandate from the United States, one or all of them might be willing to do it without us. The administration will not agree to joint intervention and would look with strong disfavor upon steps of a military character by a European nation. Mexico is regarded as a strictly American

Beleagured.

FEAR AMERICANS ARE ALL DEAD.

Mexican Bandits Surround Party at Madera.

No Word Heard from Them for Over a Week.

Fate of Women and Children Hangs in Balance.

[BY A. P. NIGHT WIRE TO THE TIMES.]

EL PASO (Tex.) July 22.—Threats to kill all the Americans in the Madera settlement, burn the big Madera lumber mills, which supply the El Paso Milling Company with lumber, and raze every American house in the camp, have been made to the Pearson Company, as the result of harboring of the American cowmen from the Babicora ranch, after they had killed two of the bandits of El Mocho Martinez's brigand band.

This threat was made eight days ago and as the telegraph wires are down and the brigands are preventing anyone from leaving the camp, the officials of the Madera company and the friends of the Americans in Madera are afraid that the bandits have carried out their threat.

Among the Americans who are in Madera are:

H. C. Herr, Newark, O., manager of the Madera mills.

F. J. Clark, a native of El Paso, superintendent of the El Paso division of the Mexican Northwestern Railroad.

W. J. Farragut of Alabama, nephew of Admiral Farragut, manager of the commissary department at Madera.

W. W. Grubbs of Richmond, Ind., nephew of Vice-President H. I. Miller of the Pearson interests.

R. B. Rawlings, of El Paso, agent for the Northwestern at Madera.

C. C. Commons, Richmond, Ind., and a brother of Dr. Commons, the company physician, an assistant in the commissary department.

Charles A. Pringle, San Francisco, a mining engineer and one of the most famous football players who ever attended the University of California.

George Gardner of the Foreign Club.

Guy E. Vaughn, fuel agent for the Madera company; Mrs. Vaughn.

Lee Sanders, meat dealer at Madera.

Roy Heard, plant auditor at Madera.

Fred Schmidt, agent for the Dolores Mining Company.

H. J. Gallagher of Mexico City, chief clerk to the superintendent at Madera.

T. R. Hague, chief dispatcher.

Dr. Rogers, in charge of the hospital.

Mrs. C. J. Lawrence, who is a stenographer in the superintendent's office at Madera.

Many of the Americans named have their wives and children with them.

High Handed.

MEXICANS HOLD AMERICAN SHIP.

REFUSE TO ALLOW CAPTAIN TO SEND WIRELESS MESSAGE.

Captain of San Francisco Steamer Is Forced to Discharge His Cargo at Mazatlan Entailing Severe Loss to His Owners—Brings Refugees as Members of His Crew.

[BY DIRECT WIRE TO THE TIMES.]

SAN FRANCISCO BUREAU OF THE TIMES, July 22.—[Exclusive Dispatch.] Warned that any attempt to communicate with the American warship by wireless would result in the detention of his vessel and his arrest, Capt. E. C. Delegar of the American steamer Gen. Hubbard, arrived here today from Mazatlan.

The Gen. Hubbard arrived at Mazatlan on July 7 and had a large amount of cargo for Guaymas. Capt. Delegar knew that there was fighting at Guaymas and sought to assist by means of radio communication with Admiral Cowles of the American fleet whether it was feasible for him to take the Gen. Hubbard to Guaymas and discharge.

Capt. Delegar instructed the operator to send out a wireless call for the cruiser Pittsburgh. The call had been repeated twice and the Pittsburgh had just answered when the Federal general at Mazatlan came aboard with his staff and a detachment of soldiers and ordered the wireless man away from his instrument.

GENERAL WARNS CAPTAIN.

The general then told Capt. Delegar that he would not be permitted to communicate with the American warships or send or receive any messages between Mazatlan and Guaymas. Capt. Delegar also was refused the privilege of communicating by wireless with the Norwegian steamer Jason, which was nearing Mazatlan on June 16, the day the Gen. Hubbard sailed for San Francisco.

There was nothing to do but to discharge the Guaymas cargo at Mazatlan in charge of the Southern Pacific Railroad agent.

The officers and crew of the Hubbard report that there were a large number of American refugees at Mazatlan awaiting an opportunity of getting out.

As the Gen. Hubbard is a Hammond Lumber Company freighter and has no license to carry passengers, three Americans and two Mexican women, one of whom is the wife of an American citizen at Mazatlan, were taken aboard as members of the crew to meet government regulations. They were booked on the crew manifest at wages of 25 cents a month. They are Dr. E. E. Selback, C. J. Martin and George E. Paget, employees of the American Sugar concern at Novolato, Sinaloa.

Mrs. J. H. Petrie, wife of the manager of the Mazatlan Electric Light Works, and her sister, Miss Hortensia Conde, were also booked as members of the crew of the Gen. Hubbard.

SAILS IN BALLAST.

The Gen. Hubbard came up in ballast. Aboard was $96,000 in Mexican gold coin and $76,779 in gold and silver bullion.

Dr. Selback said that while all was quiet in the southern part of the State of Sinaloa there was constant apprehension that serious trouble will start any day. Americans are getting out of Culiacan and Novolato in anticipation of an outbreak.

Capt. Delegar said that it appeared to be the policy of the Federal military commander at Mazatlan to keep the people there in ignorance of the rebellion in Guaymas and other parts of the country.

When you find that you are getting in the habit of worrying unnecessarily about your work; that the daily grind is wearing out your nerves, it is time to bring yourself to a sudden stop. You are facing a nervous breakdown. Don't pride yourself that you can keep up through will power alone. Nervousness cannot be willed away. You must get rid of the cause. There is only one thing to do and that is to build up your blood.

Dr. Williams' Pink Pills enable the blood to carry to the weakened nerves the nourishment that they need and have proved of the greatest benefit in even severe nervous disorders.

Dr. Williams' Pink Pills are sold by all druggists at 50 cents per box or six boxes for $2.50 or by the

Dr. Williams Medicine Company, Schenectady, N. Y.

"The House of Musical Quality"

"I Won't Give Up My Chickering Piano Until I Can Get a Chickering Player Piano

—so said a lady who came to the store two or three months ago in search of a Chickering Player Piano. At that time she could not be supplied, but with our first announcement of the Chickering Player Piano she came to the store and bought one of the initial shipment. Yesterday she again called at the store to express her delight. She said "that the Chickering Player Piano is worthy of the great name it bears"—and that is the finest kind of testimony.

If you have a Chickering Piano we want to talk with you about exchanging it on a Chickering Player Piano. In making the change you will lose nothing of the noble Chickering tone, but you will gain the advantage of the player mechanism, which will enable all the family to enjoy your Chickering. Will you come and talk with us today, or shall we send a representative?

Southern California Music Company
332-4 BROADWAY LOS ANGELES
STORES AT RIVERSIDE - POMONA - SAN DIEGO - SAN BERNARDINO

WHALEBONE METHOD $4

Work Guaranteed 10 Years.

Crowns, Bridges, per Tooth.

Painless Operations on Teeth

Depend largely on the gentleness and skill of the man using the instruments. Our dentists are accurate and skillful.

SPECIAL MINIMUM PRICES UP TO JULY 30th: BRIDGEWORK, guaranteed, $4; SET OF TEETH, guaranteed, $8; 22-K. GOLD CROWNS, $4; GOLD FILLINGS, $2; SILVER FILLINGS, $1. Teeth Extracted Painlessly.

WHALEBONE DENTISTS, 437 South Broadway.

Telephone Main 8722. Second Floor, over Brock's.

WEBB'S HAIR TONIC

Cures Dandruff—stimulates growth of hair—prevents falling. The best hair tonic ever produced. For sale by BOSWELL & NOYES, 300 South Broadway, Corner Third. 50c

AMERICAN UNDERSLUNG

The American Underslung Six
Type 644—$2900.00.

THE straight-line drive of the American Underslung design insures 96 per cent of the power reaching the rear system—not 80 per cent as in overhung cars. Economy of power means economy of gasoline. And American Underslung big tires mean smaller tire bills.

Arrange for a demonstration today.

Four Speeds—132-Inch Wheelbase—60 H. P.—Electrically Started and Lighted

TYPE 644 Six cylinders 75 h. p. six passengers, electrically lighted and started. Price $4700.00.

TYPE 642 Six cylinders, 60 h. p., two passengers, electrically lighted electrically started. Price $2900.

TYPE 422 Four cylinders, 32 h. p., two passengers, electrically lighted, self-starting. Price $1675.

LYNN C. BUXTON
F 6851 PICO AT OLIVE Main 577
AMERICAN MOTORS COMPANY, BUILDERS, INDIANAPOLIS.

Any Other Tailor's $30 SUIT or Overcoat I'll Duplicate For $14

Giving the Benefit of My THIRD FLOOR LOW RENT has gained me the patronage of thousands of men who saved the additional charge from The High Street Rent Tailors.

IF THE CUSTOMER DON'T PAY THE HIGH STREET RENT, WHO DOES?

Come and examine my large assortment of Choice Woolens, and inspect the Fine Workmanship of my garments, then

Judge for Yourself

I originated the Concave Shoulder, Close Fitting Collars and Never Break Front

Stewart THE SQUARE TAILOR

Third Floor, Exchange Building 321 W. 3rd Street, Take Elevator

Note: Foreign Yarns at Relatively Low Prices

OPEN EVENINGS

TO BUILD TANKS FOR NAVY.

Pacific Coast to Be Dotted with Them if Department's Plans Are Executed.

[BY DIRECT WIRE TO THE TIMES.]

WASHINGTON BUREAU OF THE TIMES, July 22.—[Exclusive Dispatch.] The Navy Department is considering the building of fuel oil tanks at suitable intervals along the entire Pacific Coast. A tank to contain 2,100,000 gallons probably will be erected near San Diego as a beginning. This information was conveyed today to Representative Kahn at the

The Times Free Information Bureau

619 South Spring Street

ADVERTISING COPY AND SUBSCRIPTIONS RECEIVED.

THE TIMES' FREE INFORMATION AND RESORT BUREAU is for the accommodation and benefit of persons seeking interesting routes of travel, desirable hotels and rest, recreation and recuperation at the seashore or in the mountains.

Particulars are furnished by competent attendants and by correspondence to the general public regarding rates and attractions of railroad and steamship lines, hotels and pleasure and health resorts. Photographs, descriptive circulars and transportation literature are kept on hand for inspection and distribution. Times readers can obtain here in a few minutes without the delay incident to writing for it, all the information necessary for a safe and enjoyable journey or vacation. This service is absolutely free. Literature also may be obtained at the New Times Building, Broadway at First street.

PERSONS CONTEMPLATING VISITING LOS ANGELES ARE PRIVILEGED TO HAVE THEIR MAIL ADDRESSED TO THE BUREAU.

Resorts.

Cafeteria and Delicatessen

—NOW OPEN—

STRAIN'S CAMP

AUTOMOBILE STAGE LEAVES PASADENA OFFICE, 9:30 EVERY MORNING.

Housekeeping tents, grocery store, tennis. Dancing every week night. Trail animals from Sierra Madre Stables. For information and literature see Times Information, Peck-Judah, Pacific Electric, Security Savings Bank, or call Pasadena Office, 173 E. Colorado st. Tel. Colo. 258.

SAN GABRIEL CANYON RESORTS Stages leave Azusa daily—9:30 a.m.

CAMP RINCON Hotel or camp life, "curative hot springs," trout fishing, large swimming pool, tennis, bowling, billiards, barber, sanitary. H. Briggs, Mgr., Azusa, Cal. Both Phones 4032. Monday, Tuesday, 321 Central Bldg.

FOLLOWS CAMP OLDEST CAMP IN THE CANYON. Special Rigs or Saddle Horses at any time. Address R. M. FOLLOWS, Azusa, Cal. Either Phone "31."

CAMP BONITA At the junction of the main San Gabriel River and Cattle Canyon Creek. Boarding and housekeeping tents. City office, 740 South Hill street.

COLD BROOK CAMP Headwaters of the San Gabriel. Elevation 3500 ft. Good boating, fishing, hunting. Two streams. W. Q. Custer, Azusa, Cal., or 811 H. W. Hellman Bldg., Los Angeles.

Information, folders, rates—TIMES' INFORMATION BUREAU or PECK-JUDAH CO., 622 South Spring Street.

New Arlington Hotel

Santa Barbara, California

An absolutely fireproof hotel—All outside rooms, affording plenty of light and air—Headquarters for tourists from all parts of the world. Private lavatories in connection with all rooms. Ideal climate the year round. E. P. Dunn, Lessee.

Among ye pines in the San Bernardino Mountains, Cal.—Fine fishing—Auto-stage—Finely equipped Hotel, 50 housekeeping bungalows for rent, fully furnished; garage, grocery, delicatessen.

RATES:—Cabins, per month, $25 to $60; Hotel $3.00 per day. Address J. N. BAYLESS, Agt., San Bernardino, Cal.

$17.50 Per Week
American Plan

THE HOTEL AT BEVERLY HILLS

(Between Los Angeles and the Sea)

Two Hundred Suites—Sleeping porches—Amid a Luxury of Green Lawns and Fragrant Flowers. Fine gaited saddle horses, ponies for children, golf, tennis. Cars Direct to City from Hotel—Thirty Minutes' Ride. Fireproof Garage—Electric Charging Station.

OVERLOOKING THE OCEAN
THE BEAUTIFUL

KING GEORGE HOTEL

OCEAN PARK ROSE AVE. AND OCEAN FRONT

Roof Garden Cafe. Palm Room. Grill. Service a la Carte.

"The Most Delightful Hotel in the World."—Sarah Bernhardt.

RADIUM SULPHUR SPRINGS—Melrose Ave. and Gower St. Los Angeles.
Take Baths in Liquid Sunshine

NATURAL MINERAL WATER. IT SPARKLES AND FOAMS LIKE CHAMPAGNE. Drink the most radio-active natural curative mineral water. It purifies blood, keeps you young, revivifies, rejuvenates your whole body. HOT BATHS cure Rheumatism, Colds, Poor Circulation, Sciatica, Diabetes, Stomach, Liver, Kidneys, Bladder, Blood, Bright's, Nervous and Female Troubles. Makes skin velvety, stops hair falling out. Physician in charge. Send for Booklet. Water delivered. Melrose Avenue cars on West Seventh street direct to springs. Telephone 59401.

Rustic Camp 2000 ft. Elevation, heart of the Coast Range Mountains, 2½ miles north of Piru. S.P.R.R. Beautiful scenery. Pure mountain water. Sulphur and iron springs. Large sulphur plunge, hot shower and tub baths. Swiss and tent cottages. Large screened, shaded dining and amusement hall. Home cooking. Rates $10 and $12 week. Special R. R. rates. Reservation and information at Times, Peck-Judah, S. P., Security Trust and Savings Bank Bureaus, or P. B. REICHENBACH, Prop., Piru, California.

Ye Alpine Tavern

Mt. Lowe—Hotel and Cottages. Remodeled and refurnished. Private Baths and modern conveniences. Rooms $1 up. Meals a la carte at reasonable prices. No consumptives. Reservations at Pacific Electric Information Bureau, 6th and Main. Home 60291. Main 8600.

HOTELS

THE MARYLAND — THE HUNTINGTON

Open all the year. PASADENA, CALIFORNIA Opens December, 1913.

Bungalows in connection. D. M. Linnard, Manager.

Hotel Hollywood

Open all the Year. An ideal hotel home midway between the business center and the sea. American Plan. Table d'Hote Luncheon $1.00. Dinner $1.25. HOME 57011, SUNSET HOLLY 94. GEORGE S. KROM, Manager.

STURTEVANT CAMP Beautifully located among the pines, eight miles from Sierra Madre. New, easy trail. Dining room and furnished tents for housekeeping, delicatessen and general store. Start early. Information Bureaus, Times, Peck-Judah, or phone J. M. BEARD, 206, 4 bells, Sierra Madre, Cal. Take Sierra Madre car to end of line.

Lyon Springs Matilija Canyon, elevation 1320 feet. Sulphur springs, fine fishing and hunting, tennis court, croquet, dancing. Rooms and board, including baths, $2.00 per day. Furnished housekeeping tents, $2.50 per week up. Stage meets S. P. train at Nordhoff. Literature at Times Information Bureau. Address Manager, Lyon Springs, Ventura Co., Cal. Long distance phone.

Seven Oaks

invites you away from the heat of the city to its cool, shady nooks and streams. Bring the family. Fine place for children. Address Manager Seven Oaks, Redlands, Cal., or see Peck-Judah Company, 622 South Spring street.

OCEAN PARK HOTEL EDMUND

Up-to-the-minute with every modern convenience. Perfect Service. Most Reasonable Rates.

Glenn Ranch Mountain Resort. Most picturesque scenery, desirable elevation, splendid automobile road, and excellent accommodations. Spend your vacation here. Daily automobile stage from San Bernardino meets Santa Fe train, leaving Los Angeles at 2 p.m. Literature and reservations Times Information Bureau, 619 So. Spring St. Address DOUGLAS CHAMPION, Keenbrook, Cal., Proprietor. Phone San Bernardino 2714.

Glen Alpine Springs, Lake Tahoe. Forty Alpine Lakes and 12 Mountain Peaks in tramping distance. Riding, Boating, Fishing, Campfire, Dancing. Improved Service. Special Attention to auto Parties. Information at Times, Peck-Judah, and S. P. Information Bureaus or C. M. Scarborough, Manager Glen Alpine Springs, Lake Tahoe, Cal.

$42.50 YOSEMITE VALLEY $52.50

Five-day trip. Every Saturday. Ten-day trip.

Includes all expense at Camp Lost Arrow. The only centrally located camp in the valley, and the best service. Reservations made for other dates. Resch's California Tours, 210 Grosse Building, 124 West Sixth st., near Spring. Phones: Main 1615, F6648.

TALLAC, LAKE TAHOE. Most scenic resort on Tahoe;

Resorts.

EXCURSION

25c—Fare—25c

Children [Over 5 / Under 12] ... 15c

TO

SANTA MONICA — OCEAN PARK
VENICE — REDONDO BEACH

THURSDAY JULY.... 24TH.....

--TICKETS ON SALE AT--

HILL ST. STATION—429 So. Hill St.
MAIN ST. STATION—6th and Main Sts.
HAMBURGER'S STORE—8th and Broadway.
SPECIAL TICKET AGENTS—16th and Burlington; 16th and Arlington.
HOLLYWOOD—116 East Hollywood Blvd. 600 West Hollywood Blvd.
COLEGROVE—Santa Monica Blvd. and El Centro St.

TICKETS CANNOT BE PURCHASED AT THIS EXCURSION FARE FROM CONDUCTORS ON CARS.

Pacific Electric Railway

WILMINGTON TRANSPORTATION COMPANY

Santa Catalina Island—Summer Schedule, 1913.

Trains Leave Los Angeles	Daily	Daily	Saturday Only
Pac. Elec. Sta. (6th and Main Sts.)	9:15am	2:05pm	5:00pm
S. P. (Arcade Depot)	9:05am	.....	.....
Salt Lake Route (East 1st St.)	8:45am	*2:00pm	4:30pm
Steamer Leaves San Pedro	10:00am	3:00pm	6:00pm
Steamer Arrives Avalon	12:15pm	5:30pm	8:15pm

	Daily	Daily Ex. Sunday	Sundays Only
Steamer Leaves Avalon	7:00am	3:45pm	12:45pm / 6:30pm
Trains Arrive Los Angeles			
Pac. Elec. Sta. (6th and Main Sts.)	10:20am	6:50pm	3:50pm / 9:35pm
S. P. Ry. (Arcade Depot)	11:45am	6:30pm	..... / .....
Salt Lake Route (East 1st St.)	12:35pm	7:10pm	..... / 10:00pm

*Tuesday, Thursday, Fridays and Saturdays only.

Steamer leaving Avalon 12:45 pm Sundays lands at Southern Pacific Wharf San Pedro only.

Excursion Steamer "Hermosa" 559 passengers. Excursion Steamer "Cabrillo" 756 passengers.

Wilmington Transportation Co. reserves the right to change steamers and times of sailing without notice.

Purchase tickets, secure folders and all reliable information at the SANTA CATALINA ISLAND TICKET OFFICE, 104 PACIFIC ELECTRIC BLDG., Sixth and Main sts. Phones: Main 36, Home 10044.

Spend the Summer at Fireproof Hotel Virginia

LONG BEACH, CAL.

"THE CENTER OF ALL SUMMER ATTRACTIONS AND SOCIAL ACTIVITIES"

Luxurious accommodations for 400 guests. Conducted on the American plan and famous for its excellence in cuisine and thoroughness of service. Guests are extended all privileges at the famous Virginia Country Club, maintaining the most picturesque 18-hole golf links in the West. Surf bathing, tennis and every summer diversion. Phone for rates and reservations to CARL S. STANLEY, Mgr.

FOREST HOME Fishing at its best now. Get your TROUT. 17 miles east of Redlands. Good auto road—6 per cent. average grade. Hotel open. Finest table. Best accommodations, boarding or housekeeping. Courteous treatment. Rates reasonable. Ideal mountain camp, a mile high, among the pines. Tennis court. Folders and particulars see Ames Bros., 409-11 S. Spring. Times Information Bureau or address Manager Forest Home Outing Co., Forest Home, Cal.

CARTER'S CAMP 17 miles from Los Angeles, in Santa Anita Canyon, Sierra Madre Mountains. Good Auto road. Make reservations and spend a day or week in the woods. Sunday chicken dinners. Always phone before coming. A. N. Carter, Sierra Madre, Red 20.

ORCHARD CAMP Most accessible mountain resort in Southern California. 3½ miles from Sierra Madre on the Mt. Wilson trail. Elevation 3500 feet. Fine stream, interesting trips, dancing and other amusements. Tents furnished for housekeeping. Camp store. Take Pacific Electric to Sierra Madre. F. W. HUSTON, Prop., Sierra Madre. Phone 48, 2 bells. See Times Information Bureau or Peck-Judah Co.

Los Angeles Hotels.

THE BRYSON APARTMENTS

Wilshire Boulevard and Rampart Street. In heart of the beautiful Westlake District. Not excelled by any apartment in the world. Ten-story (R.I.C.) solid stone building. Fireproof.

One, two, three and four-room apartments, all sunny. Hardwood finish throughout. All apartments contain extra large living, dining and dressing rooms, closets and private halls; tile bathroom with shower in each; also tile floors in all kitchens. Perfect ventilating, steam heating and filtered water systems. Amusement rooms and roof gardens. All elegantly furnished, perfect in every detail, and conducted for people of refinement desiring a homelike atmosphere with beautiful surroundings. No extra charge for telephone, gas, electricity or daily cleaning of the apartments.

RAMPART APARTMENTS, G. E. Morrill, Mgr.

West 4th and Rampart Sts., between Westlake and Sunset Parks in the beautiful Westlake and Wilshire Boulevard District.

The Rampart is a new, modern, fire-proof building of concrete, finished in hardwood. Built-in buffets, marble and tile bathrooms, with showers. Extra large clothes closets, perfect ventilating and steam heating systems. Spacious living, dining, bedrooms and kitchens, perfectly equipped. Large balconies, sun parlors, hall and billiard rooms, roof garden, etc. Elegantly furnished, surrounded by homelike atmosphere. No extra charge for telephone, gas, electricity or daily cleaning. Unexcelled service. Servants' quarters. The magnificence of the Rampart excels in every respect any apartments west of New York.

NEW HOTEL BROADWAY

205 N. BROADWAY, OPPOSITE COURTHOUSE. "COOLEST HOUSE IN CITY." 250 Rooms Very desirable location, one block from new postoffice and car service in all directions; all light and airy rooms; delightfully cool and pleasant during summer; elegant furnishings, handsome lobby, free telephone in rooms, elevators, hot water, private baths, roof garden; in fact, every modern convenience and a very desirable house. Rates 75c to $2 per day; $3 to $6 per week; with private baths, $6 to $12; also have desirable housekeeping apartments in annex. NOTE—Completely renovated and refitted and is in the best bright and clean condition for summer trade, and our prices you will notice are just as moderate and popular as ever. HOME PHONE 10467, SUNSET BDWY 6756.

THE BAKER, Apartment Hotel Corner of Tenth and Francisco Sts., half a block west of Figueroa. Easy walking distance, convenient to all car lines. Contains fifty-four two and three-room apartments, all rooms, including baths and kitchens, outside and airy. Apartments handsomely and tastefully furnished in Bungalow. Beautiful court, electric fountain, elegantly furnished lobby, ball room, billiard room, electric elevator, steam heat. One of the most beautiful and homelike apartment houses on the Pacific Coast. Service unexcelled. Both phones, all night service. GET OUR SUMMER RATE. C. W. BAKER, Owner and Proprietor.

Huntley Apartments

1307 WEST THIRD STREET.

Ten minutes' walk from Third and Broadway or take Crown Hill car line. New concrete building. Two, three, four and five-room housekeeping apartments. Free garage, two cement tennis courts. MAIN 834; HOME 10104.

HOTEL WOODWARD

ONLY DOWNTOWN AMERICAN PLAN HOTEL.

Special Summer Rates, $10.00 per week. 421 WEST EIGHTH STREET.

The Formosa 7139 Hollywood Boulevard, at La Brea. The most beautifully furnished apartment-house in Los Angeles. Delightful balconies and sleeping porches. Cool sea breezes. Flowers and shade. Single apartments $25.00 and up. Phones: Home 579194; Sunset Holly 2020.

LEIGHTON HOTEL

Opposite Cool, Scenic Westlake Park, 2127 West Sixth St. Summer Rates. Sunday Dinner at 6:30, $1.00.

LEIGHTON HOTEL CO., I. M. WOLFF, Pres. and Mgr.

THE KENDIS APARTMENTS 1710 WEST SIXTH STREET

Take 1st and 6th St. Loop Car.

Two and three-room apartments, with or without hotel service. Beautifully furnished, everything complete. Ballroom, Billiard, Pool and Card Rooms for the accommodation of our guests. Bachelor Apartments to be had. Summer rates. All night service. Also garage accommodations.

City Restaurants.

Christopher's

Luncheons Please
The Most Fastidious

531 SOUTH BROADWAY,
541 SO. SPRING, 531 SO. SPRING.

The Coolest Place in Town.

Jahnke's Restaurant

Good Ventilation—Good Service. Menu to suit the weather. Cor. First and Spring.

Los Angeles Hotels.

HOTEL DARBY

West Adams---at Grand

LOS ANGELES

Washington.

WILSON POSES AS MEDIATOR.

Tries to Reconcile Radicals to Glass Currency Bill.

Insurgents Desire Guarantee of Bank Deposits.

Would Also Discount Cotton Warehouse Receipts.

[BY DIRECT WIRE TO THE TIMES.]

WASHINGTON BUREAU OF THE TIMES, July 22.—[Exclusive Dispatch.] Steps were taken today by President Wilson to effect a reconciliation among the Democratic members of the Committee on Banking and Currency, who are warring on the administration banking reform bill. Through the mediation of Representative Henry of Texas, the radical leader, the insurgents who are showing their teeth to the administration bill today submitted to the President a brief outline of amendments that they believe should be incorporated in the measure.

The insurgents, Representatives Eagle of Texas, Wingo of Arkansas, Ragsdale of South Carolina and Neely of Kansas, declare they cannot support the bill in its present form. If the insurgents stand pat in the face of possible refusal of the administration to comply with their demands, it will take many weeks to get the banking bill out of the House. The situation is decidedly interesting and the outcome is awaited with keen interest by administration officials and leaders in Congress.

FOUR DEMANDS.

Here, briefly, are the amendments the insurgents believe should be made a part of the administration bill:

First, prohibiting directors of national banks from serving in a like capacity on the boards of interstate and industrial or railroad corporations.

Second, a plan for voluntary or compulsory guarantee of bank deposits.

Third, authority for the government to advance money in case of bank failures to an amount necessary to discharge all obligations equal to the assets in sight, payments to be made immediately, the government to be reimbursed upon the disposal of the assets of a failed bank.

Fourth, to admit to discount notes and bills on cotton and other staple products, secured by warehouse certificates.

By a strange coincidence the fourth proposal was rejected in the House committee by a vote of 9 to 3 just about the time it was submitted to the President by Representative Henry.

IN CAHOOTS.

It has been suspected for some time weeks that Mr. Henry, who was the author of the money trust resolution in the last Congress, was in cahoots with the insurgents of the Banking and Currency Committee. Not until today did Mr. Henry openly show his hand. At the suggestion of the insurgents, it is understood, Mr. Henry presented the case of the opposition to the President.

According to a statement tonight by Chairman Glass, there is no reason why an agreement on the banking and currency bill should not be reached early next week. Consideration of the measure has been practically concluded in committee. It will be known in a day or so whether action is soon to be taken on the measure in committee, or whether there is to be a fight that may interminably defer a report to the House. President Wilson now has the situation before him in detail and will make known his decision to the insurgents later in the week.

HOME RULE IN FORESTS.

Secretary of Agriculture Grants Settlers on Federal Reserves a Voice in Their Government.

[BY A. P. NIGHT WIRE TO THE TIMES.]

WASHINGTON, July 22.—Home rule, in part, at least, for users of the national forests, is the policy which has been adopted by Secretary Houston of the Department of Agriculture. In an order issued today he granted to settlers and other users of government forest land the right to a voice in forest government.

The regulation provides that whenever an association "whose membership includes a majority of the local residents using a national forest, or portion thereof for like purposes, shall select a committee, an agreement on the part of which shall be binding upon the association, such committee, upon application to the district forester, may be recognized in an advisory capacity on behalf of the association."

Furthermore, these associations are to receive notice of proposed action and have an opportunity to be heard by the local forester in reference to any proposed changes likely to affect materially their use of the forests.

HOPES TO BEAT BRANDY TAX.

Congressman Raker Believes House Will Prevent Senate from Ruining California Sweet Wine Industry.

[BY DIRECT WIRE TO THE TIMES.]

WASHINGTON BUREAU OF THE TIMES, July 22.—[Exclusive Dispatch.] Representative John E. Raker is not hopeless over the sweet wine situation. He is preparing himself to speak on the subject of the increased tax on grape brandy used in fortifying sweet wines, and as soon as opportunity offers he intends to go quite fully into this subject.

"I think Senator Pomerene took up this question without a full understanding of it," he said today. "The wine men have operated under the present law for twenty years. The change proposed would be disastrous and unreasonable. I think that it is not at all hopeless to oppose the Pomerene amendment, as I believe the House will not support it."

ASKS FOR FEDERAL CHARTER.

NEWPORT STATE BANK APPLIES.

[BY DIRECT WIRE TO THE TIMES.]

WASHINGTON BUREAU OF THE TIMES, July 22.—[Exclusive Dispatch. The Comptroller of the Currency has received an application for the conversion of the State Bank of

GORE'S FRIEND APPOINTED.

SUCCEEDS SAN FRANCISCAN.

[BY DIRECT WIRE TO THE TIMES.]

WASHINGTON BUREAU OF THE TIMES, July 22.—[Exclusive Dispatch.] Judge Preston C. West of Muskogee, Okla., a friend of Senator Gore, was appointed assistant Attorney-General for assignment to the In-

SEEK LONG-DISTANCE JOBS.

California Democrats Are Taking Dip in the Future for Federal Places.

[BY DIRECT WIRE TO THE TIMES.]

WASHINGTON BUREAU OF THE TIMES, July 22.—[Exclusive Dispatch.] California Democrats are looking far into the future in their search for office. Three indorsements for postoffices in Kern county by the Democratic County Central Committee reached Congressman Church today, and, after looking them over, he said he would indorse them. Two of the commissions expire January 11, 1915, Rock Ridge and Oil Center. The other, Bakersfield, expires June 13, 1914.

Thomas E. Klipstein is indorsed for the postoffice at Bakersfield, James W. Heard for the postoffice at Oil Center and R. W. Rockridge for the postoffice at Delano. Protests have been received by Senator Works against the appointment of Frank Wren as postmaster at Newcastle, for whom a petition has been filed, but no action taken.

WILSON PROVIDES FOR FRIEND.

President Appoints Princeton Professor to Be the Commissioner of Labor Statistics.

[BY A. P. NIGHT WIRE TO THE TIMES.]

WASHINGTON, July 22.—President Wilson today nominated Royal Meeker of New Jersey to be Commissioner of Labor Statistics. Mr. Meeker, now professor of political economy in Princeton University, is a close friend of President Wilson. He has given much attention to labor problems and it is expected that he will be immediately designated to act on the board of mediation and conciliation working on the eastern railroad strike situation.

POSTPONE CABINET MEETING.

Secretaries Are Mostly Out of Town and Wilson Is Studying up on Mexican Question.

[BY A. P. NIGHT WIRE TO THE TIMES.]

WASHINGTON, July 22.—The regular Cabinet meeting slated for today was not held, because at the last moment it was discovered that most of the Secretaries were out of town. President Wilson denied himself to callers and remained in his study taking up State Department reports and papers on the Mexican situation and considering the proposed Nicaraguan treaty.

GOLDEN DOME IS PEALING.

Congress Will Have to Authorize Expenditure of Fifty Thousand Dollars to Rehabilitate Landmark.

[BY A. P. NIGHT WIRE TO THE TIMES.]

WASHINGTON, July 22.—Repairs to the golden dome that crowns the Library of Congress are necessary, and Congress probably will be called upon before adjournment to authorize the expenditure of $50,000 to replace the gold leaf that has made the dome a glistening landmark.

The sun, wind and rain throughout seventeen years have had their effect upon the dome, and the leaf now is beginning to peel. In view of the fact that the dome of the Capitol recently has been cleaned and refurnished, it is expected Congress will make provision for the rehabilitation of the neighboring building.

TWO NEW POSTAL STATIONS.

Los Angeles Grows so Rapidly That Increased Mail Facilities Are Ordered by the Department.

[BY DIRECT WIRE TO THE TIMES.]

WASHINGTON BUREAU OF THE TIMES, July 22.—[Exclusive Dispatch.] The Postoffice Department has ordered two new stations opened in Los Angeles, beginning August 16. One will be known as station No. 53, at No. 2836 Pasadena avenue, and the other will be No. 54, at No. 1006 West Manchester avenue.

FREIGHT INCREASE SUSPENDED.

Interstate Commerce Commission Postpones Operation of Higher Rate on Flour from Kansas to California.

[BY DIRECT WIRE TO THE TIMES.]

WASHINGTON BUREAU OF THE TIMES, July 22.—[Exclusive Dispatch.] The Interstate Commerce Commission has suspended from July 25 until November 22, the operation of the increased rates for the transportation of flour from points in Kansas and other western States to California terminals.

For example, the present rate on this traffic from Atchison to San Francisco is 65 cents per hundred pounds, and the proposed rate is 75 cents per hundred pounds, making an increase of 10 cents per hundred.

POSTAL SERVICE CHANGES.

Special Routes Ordered Discontinued from Simi to Cornell in Los Angeles County.

[BY DIRECT WIRE TO THE TIMES.]

WASHINGTON BUREAU OF THE TIMES, July 22.—[Exclusive Dispatch.] Special postal service has been ordered discontinued from Simi to Cornell, Los Angeles county, and star service substituted. Electric car service is ordered established from Los Nietos to Yorba Linda, on the Pacific Electric Railway, a distance of 16.02 miles. This will be a closed-pouch service dating from August 1, serving Los Nietos, La Habra, Brea and Yorba Linda.

Neterer Lands Judgeship.

WASHINGTON, July 22.—[By A. P. Night Wire.] A long-drawn-out contest over the Western Washington Federal judgeship ended yesterday when the Senate confirmed the nomination of Jeremiah Neterer of Bellingham, Wash., to succeed Cornelius Hanford as judge of the district.

To Visit South American Packers.

WASHINGTON, July 22.—[By A. P. Night Wire.] Dr. A. D. Melvin, chief of the Bureau of Animal Industry, was designated by Secretary Houston of the Department of Agriculture to undertake a three months' investigation of the meat-packing industry in the principal cattle growing countries of South America.

*** California Ranks High**

in the number of patents granted. The "Patents" and "Patent Agents" columns of The Times "Liner" section not only exploits desirable inventions which can be bought for a song, but contain the names and addresses of relia-

Railroad Rates.

BUSH PLEADS FOR PROTECT

Railroads Need It Most Regulation, He Declares.

Missouri Pacific President Says California Is Rich.

Promises to Build Roads When Conditions Warrant.

[BY DIRECT WIRE TO THE TIMES.]

SAN FRANCISCO BUREAU OF THE TIMES, July 22.—[Exclusive Dispatch.] Decrying the [illegible] which the railroads have [illegible] government and State [illegible] F. Bush, president of the Missouri Pacific, told members of the San Francisco Commercial Club that the time has come when shippers stand more in need of protection than regulation.

"A wave of sentiment [illegible] to the transportation [illegible] has been sweeping the country for the last five years," said Bush, "and there is little question but that the railroad companies were to blame for many of the grievances found to exist. Treatment of the railroads has not, perhaps, been exactly what you expected, and perhaps not exactly what you had a right to expect. But, the attitude of the public has changed. We have now come into the light. We now ask your support and co-operation, for the railroad situation game is as much your concern as ours, and this applies to every one.

Never has there been a time when much value in the development of the United States as the railroad companies. There have been isolated cases of high finance in which railroad carriers were concerned, but if you look at the figures you will find that the big investments in the railroad transportation companies have been honestly handled and the companies have kept pace with the progress of the communities through which they run.

"The transportation problem has reached a point where it is a government one. Every other industry in the country is protected by the transportation industry. It is a thing men have their money in. Newspapers have the Interstate Commerce Commission and the [illegible] sions. But the railroads have no protection, and the time is almost important when they will need it.

"Of all the States in the Union, California has been most liberal in treatment of the railroads, and this under conditions that no other State of its size has ever entered. It speaks well for the State that it has not yet wrought the radical side of the railroad question. I personally am glad to be with you in your spirit of fairness and my utmost development of the State. It is not the American spirit to see a fellow when he's down, and the railroads certainly seem to be down at present. It is my aim to have the transcontinental service as good as and by improving this the service will be improved. In the betterments and extensions, I can only promise that wherever we can find opportunity that can be served by the community that can, in time, be made to pay for our investment and when money conditions are right we will be only too happy to provide the facilities sought. We want to cooperate with you in the development of the city and the development of the State."

THE WEATHER BACK HOME.

Temperature in Chicago Will Jump of Twenty-Seven Degrees in Kansas and Nebraska Today.

[BY DIRECT WIRE TO THE TIMES.]

CHICAGO BUREAU OF THE TIMES, July 22.—[Exclusive Dispatch.] Warmer weather is spreading over the Middle West. Chicago reached a maximum of 88 degrees today, a jump of twenty-seven degrees. The maximum at Cheyenne, Wyo., representative of the Ohio Valley and Tennessee, 88 deg., and Kansas and Nebraska are again nearing the 100 mark. Slight rains fell in Iowa and Missouri States, but very little rainfall elsewhere in the United States or in Canada. The temperatures:

City—	
Abilene, Tex.	[illegible]
Atlantic City, N. J.	[illegible]
Boise, Idaho	[illegible]
Boston, Mass.	[illegible]
Buffalo, N. Y.	[illegible]
Charleston, S. C.	[illegible]
Chicago, Ill.	[illegible]
Corpus Christi, Tex.	[illegible]
Denver, Colo.	[illegible]
Des Moines, Iowa	[illegible]
Dodge City, Kan.	[illegible]
Duluth, Minn.	[illegible]
Durango, Colo.	[illegible]
Eastport, Me.	[illegible]
Edmonton, Alberta	[illegible]
Galveston, Tex.	[illegible]
Green Bay, Wis.	[illegible]
Hatteras, N. C.	[illegible]
Huron, S. D.	[illegible]
Jacksonville, Fla.	[illegible]
Kansas City, Mo.	[illegible]
Knoxville, Tenn.	[illegible]
Louisville, Ky.	[illegible]
Memphis, Tenn.	[illegible]
Modena, Utah	[illegible]
Montgomery, Ala.	[illegible]
Montreal, Quebec	[illegible]
Moorhead, Minn.	[illegible]
New Orleans, La.	[illegible]
New York, N. Y.	[illegible]
North Platte, Neb.	[illegible]
Oklahoma City, Okla.	[illegible]
Parry Sound, Ont.	[illegible]
Phoenix, Ariz.	[illegible]
Pittsburgh, Pa.	[illegible]
Raleigh, N. C.	[illegible]
Rapid City, S. D.	[illegible]
Roswell, N. M.	[illegible]
St. Louis, Mo.	[illegible]
St. Paul, Minn.	[illegible]
Salt Lake City, Utah	[illegible]
Seattle, Wash.	[illegible]
Sheridan, Wyo.	[illegible]
Shreveport, La.	[illegible]
Sault Ste. Marie, Mich.	[illegible]
Spokane, Wash.	[illegible]
Swift Current, Sask.	[illegible]
Tampa, Fla.	[illegible]
Toledo, O.	[illegible]
Washington, D. C.	[illegible]
Williston, N. D.	[illegible]
Winnemucca, Nev.	[illegible]
Winnipeg, Man.	[illegible]

COMPANY COMPLAINS.

Company attorneys, William [illegible] and William M. Cannon, [illegible] the complaint that one-half [illegible] ownership is in the possession ownership of the Inyo Development Company, which is suffering [illegible] of its property "without due process of law" by the taking of [illegible] that has flowed into the [illegible] carrying it to a distant part [illegible]

[illegible] said that the rights of the [illegible] are prior to the rights of [illegible] and in conclusion the "plaintiffs [illegible] for a decree of court perpetually [illegible] and restraining the [illegible] officers, agents, servants, attorneys and employees from diverting [illegible] from the Owens River or its [illegible] and that pending the hearing [illegible] action the city may be [illegible] enjoined.

OWENS RIVER WATER.

[illegible] trial of the case will be [illegible] with interest here, owing to [illegible] importance of the situation in the [illegible] water.

[illegible] MERCHANT IN TOILS.

Baseball Enthusiast and [illegible] Leader Gives Cash Bail to [illegible] His Liberty.

[BY DIRECT WIRE TO THE TIMES.]

[illegible] CITY, July 22.—[Exclusive Dispatch.] James Payne, a young [illegible] well known for his connection with dancing classes, was arrested [illegible] this afternoon on a charge of contributing to the dependency of Mary [illegible] a girl of age. Miss Leone [illegible] of Paul Cavala, a realty [illegible] and is the complaining [illegible]

[illegible] the proprietor of a sporting house and is well known as an amateur baseball affairs [illegible] For several years he [illegible] exclusive dancing classes. [illegible] today that the warrant [illegible] was issued yesterday [illegible] served last night. [illegible] liberty almost immediately [illegible]

[illegible] Foreign.

[illegible] OBJECTS OFFER OF UNCLE SAM.

[illegible] Said's Executive Thinks Plan Will Prove "Easy."

[illegible] Most of His Message Panama Controversy.

Submit New Demands Democratic Minister.

[BY CABLE AND A. P. TO THE TIMES.]

[illegible] COLOMBIA (Colombia) July 22.—[illegible] to the Panama Canal occupies a prominent place in President [illegible] Restrepo's annual message today to the Colombian Con-

[illegible] Colombian government," he [illegible] has refused the propositions [illegible] by James T. Dubois, the United States Minister, as not affording [illegible] negotiation and justice desired by [illegible]

[illegible] new administration at Washington under President Wilson and Secretary of State Bryan has inspired [illegible] Colombian people with great [illegible] After the arrival of the new [illegible] American Minister, Thaddeus [illegible], the President hopes to [illegible] satisfactory terms for a settlement of the Panama affair to this [illegible]."

[illegible] TO HELP DEFEAT WETS.

[illegible] Votes Invalidated in First Local-Option Test Under Illinois [illegible] Franchise Law.

[BY DIRECT WIRE TO THE TIMES.]

[illegible] CHICAGO BUREAU OF THE TIMES, July 22.—[Exclusive Dispatch.] The first test of women voters [illegible] in local option question was made today [illegible] when the women of Carpentersville [illegible], Kane county, defeated a proposal to [illegible] a saloon license in the village. [illegible] victory for the "drys" was more [illegible] than at the three previous [illegible] local option tests in the village. The [illegible] was 173 to 155.

[illegible] Two hundred and fifty women [illegible] It is estimated that the "dry" [illegible] majority was unnumbered the "wets" two [illegible] to one. Women representing three [illegible] parties in one family voted. At [illegible] two local option elections in [illegible] Carpentersville the "drys" won by one [illegible] each time. This time five invalid [illegible] votes were thrown out by the [illegible] judges. All are believed to have been cast by women. One had written her [illegible] name in the space reserved for her [illegible] husband had drawn lines through [illegible] the names of the ballot favoring the [illegible] repeal of the license.

Technicality.

[illegible] IT MAY TIE UP [illegible] AQUEDUCT PLAN.

[illegible] LAKE COMPANY SEEKS [illegible] JOIN LOS ANGELES.

[illegible] Development Corporation [illegible] Diversion of Water from [illegible] Will Injure Their Business [illegible] Is Asked for Perpetual [illegible] to Prevent Improvement.

[BY DIRECT WIRE TO THE TIMES.]

[illegible] SAN FRANCISCO BUREAU OF THE TIMES, July 22.—[Exclusive Dispatch.] Suit has been filed in the [illegible] Court of Inyo county by the [illegible] Development Company, in which [illegible] action is sought perpetually [illegible] to prevent the city of Los Angeles [illegible] diverting any of the water of [illegible] Owens River through the municipal [illegible] aqueduct, just completed.

[illegible] The Development Company is [illegible] owner of Mills property, which has [illegible] figured in the manufacture of [illegible] power from the waters of Owens [illegible] River since 1885. The complaint alleges that since the diversion of the waters of Owens River in March into the aqueduct the level of the [illegible] Owens Lake and that Los Angeles is now taking practically all [illegible] the water in the river, using a great [illegible] amount for irrigation purposes outside the city limits. It has stated [illegible] that the level of the lake has receded [illegible] fast and is continuing to fall.

[illegible] COMPANY COMPLAINS.

[illegible] Company attorneys, William [illegible] and William M. Cannon, [illegible] the complaint that one-half [illegible] ownership is in the possession ownership of the Inyo Development Company, which is suffering [illegible] of its property "without due process of law" by the taking of [illegible] that has flowed into the [illegible] carrying it to a distant part [illegible]

[illegible] said that the rights of the [illegible] are prior to the rights of [illegible] and in conclusion the "plaintiffs [illegible] for a decree of court perpetually [illegible] and restraining the [illegible] officers, agents, servants, attorneys and employees from diverting [illegible] from the Owens River or its [illegible] and that pending the hearing [illegible] action the city may be [illegible] enjoined.

OWENS RIVER WATER.

[illegible] TRIAL OF CASE.

[illegible] trial of the case will be [illegible] with interest here, owing to [illegible] importance of the situation in the [illegible] water.

ARTIST PREFERS SOUTHLAND SCENERY

ARTIST CLAUDE G. PUTNAM, STUDENT OF CHAUMERE SCHOOL PARIS.

Selects Spot at Kensington Green For Masterpiece.

Claude G. Putnam, the well-known local artist, produced a beautiful study in oil recently, taking for his subject a scene at Kensington Green, the new residence subdivision on Washington boulevard near Venice.

The painting which is reproduced above in a half-tone cut, shows the most beautiful turn in the boulevard. It also shows the pretty park entrance which is to be a feature of Kensington Green. Mr. Putnam said recently: "Kensington Green, with its stately eucalyptus and wealth of spreading walnut trees, is one of the prettiest home places suburban to Los Angeles. With the rolling hills back of it, the grand vista of mountain range in the foreground, with the invigorating salt breezes of the ocean, the excellent car service and the high type of building development insured for this district, Kensington Green has everything in its favor as a permanent living place."

Kensington Green is being exploited and featured as a high-class home spot suburban to Venice. It meets the demand for a residential park, just far enough away from the beach excitement to be homey and comfortable—yet with all the surpassing advantages of seaside living. The hundreds of thousands who are coming within the next five years will demand residence sites near Venice. Not at the seashore where sand lots are held at $10,000 and up—but back on the higher ground, where there are trees, good soil and a perpetual view of the ocean and mountains. Big lots are available at Kensington Green for as little as $740. Electroliers, public park, ornamental trees, shrubs and substantial street and cement work are now being established. A magnificent gold and ivory Buick automobile is to be given away to one of the purchasers in this subdivision. This automobile was specially designed for the New York Auto Show. There are only 134 lots in Kensington Green. Further information may be obtained from the Pratt Sales Service, 709-10 Title Insurance Bldg., 5th and Spring Sts. Phones, Home F4271. Broadway 3656.

$7.75 Ingrain Rugs for $4.95

Heavy, reversible wool ingrain rugs, in the 9x12-ft. size. Handsome designs in a great variety of color combinations. Rugs of the quality that are usually sold at $7.75, on special sale today at $4.95.

Hale's GOOD GOODS 341-343-345 So. BROADWAY

$17.50 Brussels Rugs, 9x12 Ft. $12.50

Heavy seamless Brussels rugs in choicest Oriental patterns and soft, harmonious colorings. Every rug perfect, for we never permit a rug that is mismatched or imperfect in any way to enter our stocks. 9x12-ft. rugs that sell generally at $17.50, at Hale's today—$12.50.

$9.00 Wool and Fiber Rugs $6.95

A new shipment brings these rugs at prices lower than ever. Ideal for summer—handsome patterns and colors, easy to sweep, cool in appearance and thoroughly sanitary. 9x12-ft. size at $6.95; and other sizes at proportionate prices.

$9.00 9x12ft. size.....$6.95 $7.25 9x9ft. size.....$5.25
$8.00 8¼x10½ft. size...$5.95 $6.50 7½x9ft. size.....$4.50

$2 Lace Curtains on Sale at $1

Curtains of white or Arabian colored bobbinet, with lace or braid edges, some with beautiful braided border designs. Curtains that are regularly sold at $2.00 a pair, just half price for today—$1.00 a pair.

75c Embroideries 25c Yard

18-inch corset cover embroideries and flouncings, carefully worked patterns on Swiss, nainsook and cambric. Embroideries that sell regularly as high as 75c, special today—25c yard.

27-Inch Flouncings 50c Yard

Handsome Swiss and nainsook embroidery flouncings, 27 inches wide; hand worked, with good, strong edges. $1.00, $1.25 and $1.50 qualities at 50c.

25c and 35c Wash Laces 12½c

The laces most in demand for trimming wash dresses—shadow, Paraguay, filet, fancy Nottingham, Cluny and torchon edges, bands and insertions. Widths 3 to 7 inches, white, cream, ecru and Arabian shades.

Long White Doeskin Gloves $1.50

16-button white doeskin gloves that wash and wear perfectly. $2.75 quality, today only, $1.50.

$1.00 Short White Doeskin Gloves 75c

Sunfast Draperies at 50c

Beautiful Patterns, 85c Quality

Handsome drapery materials in the newest Sunfast styles. Make luxurious and artistic window hangings and draperies of all kinds. A good range of colors in this line at 50c yard.

Imported Curtain Nets 50c

The Regular $1.00 Quality

Beautiful, new patterns in imported curtain nets—white, cream or Arabian color. 36 to 45-inch widths, of the quality that is being ordinarily sold at $1.00, on sale today—50c yard.

$2.00 to $2.50 Parasols $1.50

Plain and fancy silk parasols that have been selling at $2.00, $2.25 and $2.50 we offer as a leader for today—your choice at $1.50.

Backs Down.

MULHALL ADMITS HE IS MISTAKEN.

RETRACTS CHARGE AGAINST INDIANA CONGRESSMAN.

Lobbyist Gives Senate Committee List of Six Representatives Marked by Cannon for Defeat—Tells of Alleged Interview With Nelson on Labor Bills.

[BY A. P. NIGHT WIRE TO THE TIMES.]

WASHINGTON, July 22.—Martin M. Mulhall, the lobby witness before the Senate Committee, retracted today his charges that former Representative Watson of Indiana was employed by private interests while a member of Congress, to work for a tariff commission bill. Mulhall said he "was mistaken."

"I want to correct a statement I made about Watson," said Mulhall. "He did not get the money before he left Congress, but afterward. I was mistaken about the date."

The committee did not question him further.

A "war list" including six Congressmen, said to have been marked for defeat by former Speaker Cannon tnd former Representative James E. Watson, was offered in evidence by Mulhall. Augustus P. Gardner of Massachusetts, Gilbert N. Haughen of Iowa, Victor Murdock of Kansas, E. A. Morse, J. M. Nelson and Irvine L. Lenroot of Wisconsin, were the marked six. Mulhall on March 17, 1909, wrote Schwedtman to that effect.

"Watson says these people always have been against anything we ever wanted since he has been a member of the House," Mulhall added.

A dozen names of other Congressmen marked for "war" and which have been included in other lists Mulhall has given the committee, were included.

"I feel certain that if we were to take up the four most prominent in this list we could beat them, and keep a continual war on the others by starting up the manufacturers in their districts, or the railroad interests, we would be very soon able to convince these men that they were not sent to the House of Representatives to fight the manufacturing interests."

February 2, 1911, Mulhall wrote Schwedtman about the House Judiciary Committee.

"Mr. Watson stated that he would see that the committee was fixed up as well as it was possible to fix it, or in other words the way we want it," said the letter.

CANNON ACTIVITIES.

In a letter of February 17, Mulhall wrote Schwedtman about the activities of Cannon, Watson, Sherman, Crane and others to pass the bill to make Senator Knox eligible to the Taft Cabinet.

Senator Nelson's name was mentioned again by Mulhall in a letter to Schwedtman February 20. He told of an "extended interview" with the Senator on labor bills and the decision of the Judiciary Committee on the proposed Sherman law amendment.

Senator Nelson has testified he had no interviews with Mulhall.

*Many Cheap Houses

located in desirable residence districts are daily advertised in the "For Sale, Houses" columns of The Times "Liner" section.

BUG HUNTING EXPEDITION.

California Decides to Send Scientist to Orient to Find Insects to Prey on Fruit Pests.

[BY DIRECT WIRE TO THE TIMES.]

SACRAMENTO, July 22.—[Exclusive Dispatch.] The State of California will send Harry S. Smith, superintendent of the State Insectary, "a-buggin'" in the Philippine Islands and Southern China. Smith will be expected to bag all the strange insects he finds and bring them back to California soil for propagation, so that they may be turned out as parasites to prey upon the horticultural and viticultural pests which now destroy crops.

The advantage of distributing tropical insects or parasites in the fields and orchards of California to destroy other insect pests has been demonstrated in several instances. In Imperial county the entire cantaloupe crop is saved annually from the melon aphis by lady bugs.

Smith's excursion to the Orient in search of beneficial insects was announced yesterday by State Horticulturist Cook, following a conference with Gov. Johnson.

Smith will be asked to make a special effort to find a bug that will prey upon the "mealy" bug.

SEEKS INTERNATIONAL SPIES.

German Police Chief May Aid Washington in Solving Mystery of Stolen Battleship Plans.

[BY DIRECT WIRE TO THE TIMES.]

NEW YORK BUREAU OF THE TIMES, July 22.—[Exclusive Dispatch.] Capt. Adolph Maria Herrmann, Chief of Police of Trieste, arrived today on the Austro-American steamship Martha Washington to hunt a group of international spies believed to have headquarters in New York. Mr. Herrmann will co-operate with the United States secret service.

Capt. Herrman is believed to have information bearing on the loss of battleship plans from the naval office at Washington and in turn will be helped by the secret service in running down those who recently stole plans for the European governments.

WOMEN DODGE REFERENDUMS.

Less Than Five Per Cent. of Those Who Have Signed Petitions Are Feminine Voters.

[BY DIRECT WIRE TO THE TIMES.]

SACRAMENTO, July 22.—[Exclusive Dispatch.] Inspection of the records in the Secretary of State's office shows that less than 5 per cent. of the signers of referendum and initiative petitions filed thus far, are women. The percentage of women who have attached their signatures to the "red light abatement" petitions on file in the Secretary's office represents less than 4 per cent. of the total number received.

Of the 1565 verified names to "red light" petitions not more than sixty-five are those of women.

The percentage of female signers to the "universal eight-hour" initiative measure, is about 6.5 per cent., while in the cases of the water commission, workmen's compensation and other acts passed by the last Legislature, the percentage will average about five.

The failure of women to sign the referendum and initiative petitions in proportion to the men is partly attributed to the fact that in most instances the circulators of the petitions are men and are obliged to depend on a public presentation of the petition, and partly because women are held to be less interested in the success or misfortune of the new laws.

Steamships.

161-DAY AROUND THE WORLD CRUISE

Sailing from San Francisco September 11, 1913, on the palatial steamship "MANCHURIA" (27,000 tons) limited party and personally conducted, write or call for particulars.

SPECIAL RATES to Alaska, Honolulu, Tahiti, Australia, Panama and South America.

LOWEST FARES to San Francisco, Eureka, Portland, Seattle and Spokane; weekly service.

CITIZENS' TRUST & SAVINGS BANK
D. W. Ferguson, Mgr., S.S. Dept.
308-310 So. Broadway, L. A., Cal.
Main 1010; Home 10191.

SYDNEY SHORT LINE—San Francisco to Australia, 10 days via Honolulu and Samoa, the attractive and pleasant route, winter or summer. Splendid 10,000 ton steamers (classed by British Lloyds 100 A1).

$110 Honolulu—1st-class round trip—Sydney $300.
$325—GRAND TOUR SOUTH SEAS—$325
$600 1st Class Round the World; 2nd Class $380
Honolulu, Samoa, Australia, New Zealand, Tahiti, etc.
Visiting 5 continents and world's great cities (stop-overs). Honolulu—Sailings July 15, 29; Aug. 12, 26, Sept. 9. Sydney every 28 days—July 29, Aug. 26, Sept 23 Send for folder. Oceanic S. S. Co., 673 Market St., S. F., or A. M. Culver, 334 S. Spring St., L. A.

Turks Likely To Plunge.

(Continued from First Page.)

are advancing northward from Novrokop, are meeting with stubborn resistance. The Bulgars, with heavy artillery, are fighting desperate rearguard actions. Both sides are reported to be losing heavily. The Greeks claim to have captured strong Bulgarian positions on the heights stretching to the north of Petchova.

In Sofia it is believed the Greeks intend to invade Southern Bulgaria and occupy Philippopolis.

The Bulgarians exploded the ammunition magazines and blew up some of the government buildings before evacuating Adrianople. No serious fighting has occurred either at Adrianople or Kirk-Kilissch.

FAMOUS PIANIST IN JAIL.

Despite His Nineteen European Decorations, Composer and Linguist Is Arrested at Seattle.

[BY DIRECT WIRE TO THE TIMES.]

SEATTLE, July 22. — [Exclusive Dispatch.] Andor von Coboly, concert pianist, composer, linguist and the recipient of nineteen decorations from European royalties, and who was a social favorite in San Francisco and here, is in the City Jail on an open charge, pending an investigation by the police into his financial standing.

Von Coboly's troubles have arisen, he says, because of the likeness to himself of a piano salesman named Andrew N. von Czukor, who, he says, is wanted in Brooklyn for the desertion of his wife and child. Seven weeks ago Von Coboly made his debut in Seattle. He accepted shortly after his arrival a short vaudeville engagement calling for the payment of $500 per week.

A week ago Von Coboly registered at the Washington Annex Hotel. Today Manager Davis read in a San Francisco hotel publication that Von Coboly had left a bill unpaid at the Palace Hotel in San Francisco and that after leaving there the police of Brooklyn inquired as to the present whereabouts of Von Czukor, whom they believed to be the same as Von Coboly.

Von Coboly was then arrested.

Men Drink For Nervousness

Did it ever occur to you, drinking men, that you acquired the destructive habit of drinking trying to quiet your nervous system so you can carry on your business? Did it ever occur to you where this habit will land you? Just how long the alcohol taken into your system every day is going to stimulate and not depress you? How much has your daily glass increased during the year 1913? And what it all means to you? How long is alcohol going to control your business? The thing to do is to stop drinking—"get on your feet" and let your normal brain do your thinking. You can be sober if you take the Neal Drink Habit Treatment, which is a safe, sure, vegetable remedy that removes the craving for drink in three days, without the use of hypodermic injections. Call at the Los Angeles Neal Institute, 945 South Olive Street, or 160 Hill street, Ocean Park, California, and investigate, or, write or 'phone for book of information, proofs and references. 'Phones: Broadway 4602; A4072. Drug habit successfully treated.—[Advertisement.]

Steamships.

HAMBURG-AMERICAN
Largest SS.Co. in the WORLD
Over 400 Ships 1,306,819 TONS

"IMPERATOR"
World's largest ship, will sail from New York
Saturday .....Aug. 9, 11 A.M.
Saturday....Aug. 30, 9 A.M.
Saturday...Sept. 20, 11 A.M.
and every three weeks thereafter.
Enabling passengers to arrive in LONDON and PARIS on sixth and in HAMBURG on seventh day. Books now open for season.

London, Paris, Hamburg
§‡Pennsylvania....July 31, 3 p.m.
Kais'n Aug. Vic...Aug. 2, 9 A.M.
†Imperator.....Aug. 9, 11 a.m.
§‡Patricia.....Aug. 9, 12 noon
Amerika.....Aug. 21, 11 a.m.
§‡Pretoria.....Aug. 23, 12 noon
Pres. Grant.....Aug. 27, 12 noon
†Imperator.....Aug. 30, 9 A.M.
Kais'n Aug. Vic..Sept. 3, 10 A.M.
Pres. Lincoln.....Sept. 4, 12 noon
‡2nd cabin only. †New. §Hamburg direct.

S. S. Pennsylvania and S. S. Pretoria sail from New Pier foot of 33d St., South Brooklyn. All other Sailings in this service from our Hoboken Piers.

MEDITERRANEAN
Gibraltar, Naples and Genoa.
All steamers in this service leave from NEW PIER, 33d St., South Brooklyn. Take 39th St. Ferry.
S. S. Hamburg (11,000 Tons)
August 9, 10 A.M.
S. S. Moltke (12,500 Tons),
August 26, 11 A.M.
S. S. Hamburg...Sept. 17, 10 A.M.
S. S. Moltke.....Oct. 7, 11 a.m.

CRUISES
AROUND THE WORLD
Through the PANAMA CANAL
January 27, 1915.
BOOKS NOW OPEN.

—Our Tourist Department arranges Tours by Rail or Steamer to all parts of the World.
Write for information.
Hamburg-American Line
160 Powell St., San Francisco, Cal., or German-American Savings Bank, Spring and Seventh Sts.; Hugh B. Rice Co., with Security Trust and Savings Bank, Fifth and Spring Sts.; Thos. Cook & Son, 516 S. Spring St., and R.R. offices and S.S. offices in Los Angeles.

Special Excursion on the Harvard and Yale
907—Passenger License—897
San Francisco
July 25 and 27
$635 ONE WAY
$8.50 ROUND TRIP
Return Tickets Good For Ten Days. Other Sailings at regular rates July 22 and 24.
To San Diego
Thursday and Saturday
Round Trip Fare $4.00
(30-Day Limit.)
Connections at San Francisco with vessels of the Alaska Pacific S.S. Co. for Seattle and all Puget Sound, Alaska and North western points.
Pacific Navigation Co.
611 South Spring St.
Home F2097. Bdwy. 2582

Noteworthy Features of the new steel Pacific Limited

No Extra Fare.
Has all new steel cars with interiors devised for greatest comfort.
Berths that are real beds.
Dining car service that keens the appetite and satisfies it.
Early morning departure from Los Angeles (9:00 a.m.—early morning arrival in Union Depot, Chicago (9:15 a.m., third day), making direct connections with trains for all points East.
Salt Lake Route—Union Pacific
Chicago, Milwaukee & St. Paul Line
Tickets and full information at
130 West Sixth Street, Los Angeles
D. T. BERRY, Commercial Agent

Superb Routes of Travel.

PACIFIC COAST STEAMSHIP CO.
NO EXTRA CHARGE FOR BERTHS OR MEALS
Steamships GOVERNOR, Carrying 514 passengers. PRESIDENT, Carrying 502 passengers.
SAILING THURSDAYS
San Francisco Seattle or Tacoma
$9.35 1st class; $7.35 2nd class; $5.35 3rd class.
$30.35, $27.85, 1st class $22.35 2nd class; $15.35 3rd class.
STEAMSHIP "QUEEN" carrying 262 passengers
SAILING SUNDAYS
San Francisco $7.35 1st class $5.35 3rd class Seattle or Tacoma $25.35 1st class $24.35 1st class $15.35 3rd class
Through tickets to all points in United States or Canada via San Francisco, Seattle, Victoria or Vancouver.
San Diego Daylight Excursions every Wednesday and Saturday morning, $2.50 one way; $4.00 Round Trip.
FINEST OF SERVICE. LARGE MODERN STEAMERS.
Ticket Office, 540 S. Spring St. Phones—Home A3333. Main 47.

On Your Eastern Trip, either going or returning, include a two days' trip across the
Great Lakes
Berth and Meals included in ticket. Call or write for literature and full information.
CANADIAN PACIFIC
A. A. POLHAMUS
Gen. Agt. Pass. Dept.
708 So. Spring St., Los Angeles, Cal.

BIG 3 BEAR BEAVER ROSE CITY
Passenger License 894 894 401
First Class $7.35 and $8.35 San Francisco—$5.35 Second Class
All Rates Include Berth and Meals
Next Sailing Sunday July 27th
SAILINGS.
Aug. 1, 6, 11, 16, 21, 26, 31.
SAN FRANCISCO, ASTORIA, PORTLAND—Without Change.
Through Tickets to All Points in United States and Canada via San Francisco, Portland and Puget Sound.
NEWEST, MODERN COASTWISE STEAMERS THE SAN FRANCISCO & PORTLAND S.S. CO.
C. G. KRUEGER, Dist. Pass. Agt., 517 S. Spring. Phones: Home A2751; Main 1904.

The American Line
GREAT NORTHERN RAILWAY
National Park Route
Special Excursion Rates
TO EASTERN POINTS.
Optional Rail or Ocean Route to Portland or Seattle. Magnificent Scenery and Service. Get illustrated booklets and full information from J. W. PHALON, T. F. & P. Agent, 606 S. Spring St. Telephone Broadway 1316, Home F1264.

SPECIAL SALE OF PAINTINGS
By Prominent Artists.
25% to 33⅓% Reduction.
KANST ART GALLERY.
642 South Spring.

NATURAL LOOKING TEETH
Artificial teeth that don't look good and feel natural are a failure. We study the question of naturalness in all its phases when restoring teeth by ALVEOLAR METHOD. Call or write for our book. It is free.
DR. C. M. HANKINE,
Successor to
REX DENTAL CO.
203 Severance Bldg., Corner 6th and Main.

FURS
Less 20%
ALL THE NEW STYLES
FURS STORED
COLBURN'S
806 South Broadway

Classified Liners.

Times Classified Rates. The rate for inserting Want Ads. in The Daily Times is 1c per word each insertion; in the Sunday issue, 1½c per word each insertion; minimum charge, 25c; except under following classifications, the rate for which is 2c per word daily, 2½c per word Sunday, minimum charge 30c daily, 35c Sunday: "Society Meetings," "Personals," "Special Notices," "Church Notices," "Miscellaneous," "Stocks and Bonds," "Money to Loan, Salary and Chattels," "Physicians," "Medical," "Detectives," "Sanatoriums" and "Baths and Massage."

Minimum space for classified advertisements ordered for more than one insertion, 14 words.

Sunday real estate advertisements, to be classified properly, must be in The Times office before 8 o'clock Saturday night. Other classified "Wants," "To Lets," etc., received over counter or by telephone until 11 p.m. Saturday. Ads. received after closing hours for each division will be inserted under heading "Too Late to Classify." Rates 1½ cents per word.

The Sunday circulation of The Times exceeds 80,000 copies, and more "liners" are regularly printed in its columns than in the five other Los Angeles newspapers combined.

Telephone your want advertisements. Ring up "The Times," Main 8200, Home 10391, any time of day or night, and secure prompt and careful attention.

The Times cannot guarantee accuracy or assume responsibility for error of any kind occurring in telephone advertisements.

The Times will not be responsible for more than one incorrect insertion of any advertisement ordered for more than one time.

Advertisers should retain receipts given by The Times in payment for "liners," as no mistakes can be rectified without them.

The Times will not accept phone or verbal orders to discontinue or change "till forbid" advertisements.

SPECIAL NOTICES—

ATTENTION.

LADIES AND GENTLEMEN WANTED.

KINDLY CALL AT MY OFFICE AND INSPECT THE GREATEST INVENTION OF MODERN TIMES. EVERY HOME NEEDS THIS GREAT DEVICE. ON EXHIBITION ONLY A SHORT TIME. CALL FOR FOR MR. F. E. LYNCH, 609-14 VAN NUYS BLDG., 7TH AND SPRING STS., AFTER 2 P.M., ONLY.

BASKETS OF "AKEBI" VINE. JUST THE THING for auto owners. This first shipment of sample goods offered at lowest prices. ITO, 413 W. 7TH.

WANTED—ROOMS TINTED, ABSOLUTELY SATISfactory and reasonable. 1104 MAPLE AVE. Phone Broadway 6222.

FOR SALE — GOOD KINDLING WOOD, LARGE auto truck load, $2.50, delivered. Phone BOYLE, 7; HOME 41128.

PERSONAL—
Business.

PERSONAL — PROF. ALTHOUSE, NOTED ASTrologer and palmist, 20 years in Los Angeles. Largest and most successful practice of any reader. Highest grade of work. He read Sothern, Frederick Warde, Julia Marlowe, Modjeska, Gadski, Calve, Schuman-Heink, ex-Gov. Pardee, Edison, Sousa and many others. Dr. Larsen writes: "I consider your work the most reliable of any reader in the United States." Highest class patronage solicited. 535½ S. BROADWAY.

PERSONAL—DRINK HABIT. I WAS A HEAVY drinker, averaging over quart of whiskey daily. Tried many ways to reform but without success until I found a certain easy method and was cured in three days. Have since saved thousands of other victims of liquor habit. It can be overcome with or without drinker's knowledge. Interesting book (tells how) mailed, plain wrapper, free. If you cut this out and write to EDWARD WOODS, 534 Sixth ave., K482, New York.

PERSONAL—

HENLEY.

WORLD'S NOTED PSYCHIC.

Before you go into anything of importance or undertake anything serious—in business or love, or marriage, or before you make any change—you should consult the master mind psychic.

317 W. THIRD, near Hill.

PERSONAL—

MRS. MASSON,

The noted palmist of London, Eng., may be consulted at 322 S. SPRING ST. by those desiring careful, conscientious and reliable hand readings from one of the foremost palmists of the day. HIGH-CLASS PATRONAGE SOLICITED.

PERSONAL—YOUNG GENT. EXPERIENCED TRAVeller, going to Egypt wishes to hear of some persons requiring his services. Address J, box 57, TIMES OFFICE.

PERSONAL—SPECIAL TONIGHT AT 7:30. PROF. Livingstone, the world's most famous exponent of modern spiritualism, will lecture followed by astounding tests to everybody. 839 S. HILL ST.

PERSONAL—WANTED—THE ADDRESS OF V. E. Norris, formerly of East St. Louis, Ill. Important business. C. D. McCASLAND, Granite City, Ill.

PERSONAL — THE EOGALENE ELECTRO-RHEUmatic cabinet, demonstrated by MRS. DAVIES, 702½ S. Broadway. Office 66.

PERSONAL—MME. JOSEPH OF CHICAGO, PALMist and psychic, reading 50c. 822 EAST 15TH ST. Take Griffith ave car.

PERSONAL — MME. ORA, PALMIST, PSYCHIC, best 50-cent reading in city. 306½ S. SPRING.

WANTED—
Help, Male.

WANTED—JEWISH SPEAKING SALESMAN TO help us interest and sell EL SEGUNDO lots and acres on easy terms. One who is influential and well acquainted among the Jewish people of Los Angeles. Must speak good English and have first-class references. One meeting our requirements ought to make $200 or more per month. Apply EL SEGUNDO LAND & IMPROVEMENT CO., 600 S. Hill st., 9 to 11 a.m. Ask for Mr. Sacks.

WANTED—SOLICITOR FOR HIGH GRADE PIANO; young man not less than 28 years old. Well educated and of good address. Must know when well attired and must keep himself so. No loafer or man who thinks the world owes him a living need apply. Good opportunity for right man. Salary and commission. Apply 704 TITLE GUARANTEE BLDG., Fifth and Broadway, after 9 a.m.

WANTED—HYDRAULIC ELEVATOR MEN AND boys, electric elevator boys, bell boys, $12.50 found; bus boys, porters, cafeteria, $10. HARKNESS & HUNTER, 224 S. Spring st., Room 407.

WANTED—YOUNG SINGLE MEN AS COMMISSARY clerks, R.R. construction work in California and Arizona. Must speak Spanish. Give full references and state age. Address LL, box 490, TIMES BRANCH OFFICE.

WANTED—BEST OPPORTUNITY ON COAST FOR circulation, premium or book men to make big money during summer. Investigate this. See PACKARD, before 10 a.m. or after 4 p.m., daily, 3rd floor, New Times Bldg.

WANTED—HIGH-CLASS REAL ESTATE SALESman for new close-in subdivision, best proposition in the city for right person. References required. Address 22, box 312, TIMES BRANCH OFFICE.

WANTED — FIRST-CLASS BUSINESS MAN WITH selling experience, who is capable; a very important and active branch of real estate. Apply WILLIAM C. KEIM, 818 L. A. Investment Bldg. 10354, Main 8477.

WANTED—MEN WHO HAVE A LITTLE SPARE time to earn a good compensation without interfering with their other duties. Address Z, box 557, TIMES BRANCH OFFICE.

WANTED LIVE MAN TO SHOW PROPERTY, previous experience unnecessary, can make $100 to $300 per month, good opportunity for steady man. Call at once, 645 S. SPRING ST.

WANTED—DRIVER FOR TWO-HORSE HEAVY DElivery wagon; large wholesale house. Permanent position. State age and experience. Address A, box 619, TIMES BRANCH OFFICE.

WANTED—BOOK-KEEPER AND STENOGRAPHER, who desire positions to register with the ACCOUNTING EXPERT CO., 1118 Van Nuys Bldg. F1476; Main 8510.

WANTED—PACE SETTER, CAPABLE OF CLOSING home proposition; assured future to live man. S. S. PACKARD, call after 4 p.m. New Times Bldg., 3rd floor.

WANTED—MAN TO COOK BREAKFAST AND SUPper for 6 or 7 workingmen, and to do chores; must be able to use telephones. Call at 1106 TROLO, Pico Heights car, after 5 p.m.

WANTED — HIGH-GRADE AND MEDIUM BOOKkeepers and stenographers supplied free of charge to employers. ACCOUNTING EXPERTS CO., 1118 Van Nuys Bldg. F1476, Main 8510.

WANTED — LARGE COLORED BOY, 14 TO 16 years old. 631 S. MAIN. Apply between 8 and 10 a.m.

WANTED—OUTSIDE MEN ON FIRE ESCAPES TO erect; no other but experienced men need apply. 2710 S. MAIN.

WANTED — MEN TO LEARN BARBER TRADE. Special offer for 30 days. See adv., Instruction Course. SANITAS BARBER SHOP, 120 E. Fifth st.

WANTED—FIRST-CLASS SALESMEN CAN FIND permanent and profitable employment by calling at 645 S. SPRING ST.

WANTED—TWO A1 SOLICITORS, GOOD MONEY-making propositions, salary and commission; 9 to 11 a.m. BEAL, 627 S. Broadway.

WANTED—YOUR ODD HOURS, GOOD PAY, NO matter what position or location, it's good. Address A, box 491, TIMES BRANCH OFFICE.

WANTED—TWO STARCH IRONERS AND ONE washman. OCEANSIDE STEAM LAUNDRY, Oceanside, Cal. Box 82.

WANTED — 2 SHOE REPAIRERS WEDNESDAY morning 7 o'clock. 1 Champion machine man preferred; wages $3 day, steady work. 417 S. HILL.

WANTED—PICTURE THEATER OPERATOR, LADY drummer and piano player. See RYAN, 101 San Fernando Bldg.

WANTED — FIRST-CLASS WATCHMAKER, ON Swiss and American work. Address J, box 280, TIMES OFFICE.

WANTED—BARBER, FIRST-CLASS, STEADY JOB; $14 guarantee. OAK BARBER SHOP, Pasadena.

WANTED—AUTO PAINTER, MUST BE EXPERT striper and varnisher. 526 S. LOS ANGELES ST.

WANTED—AN EXPERIENCED SHOE SALESMAN. Call SMITH SHOE CO., San Pedro, Cal.

WANTED—A LIVE SALESMAN, BIG PAY. 427 STORY BLDG.

WANTED — EXPERIENCED BOOK-KEEPER. 531 MASON BLDG.

WANTED—YOUNG MAN 18 TO 20 FOR LIGHT OFfice work. See AUDITOR, H. JEVNE CO.

WANTED—EXPERIENCED HARD-CANDY HELPER. KAHN & BECK, 600 Aliso.

WANTED—MAN TO SELL JEWELRY ON INSTALLment plan. 521 BUMILLER BLDG.

WANTED—
Help, Male.

NOTE.—Applicants for positions are advised not to send original recommendations in answer to ads. Send duplicates only.

WANTED—HUMMEL BROS. & CO.,
Employment Agents.
Established 1891.
Largest and Best Establishment on the Pacific Coast.
Phones: Main 509, Home 10790.
116-118 E. Second st.

WANTED—MALE NURSE, INSTITUTION, $30. MAIN 819; A2989.

WANTED—

I NEED A GOOD SALESMAN.

I have a special opening for a good salesman, experienced in real estate, but I need a man whose ability and energy are great enough to handle the position and its opportunities. You would be associated with an established house of high standing.

IF YOU CAN measure up to the required standard as to character, and if you actually close business, I want to tal kwith you.

I want a man with lots of "pep."
If you have an auto, so much the better.
This is not an ordinary ad for salesmen, because I don't want an "ordinary" man.
Call between 9 and 12 o'clock.
Ask for C. H. PRATT.
PRATT SALES SERVICES,
709-710 Title Insurance Bldg.

WANTED—REAL ESTATE SALESMEN.

No matter how many ads. You've answered (only to find they were clever subterfuges, only to be disappointed) write us at once for there's nothing in our ads. that's not in our salesmen's contract. Our proposition is exceptional and irresistible. Any offering made by a reponsible concern whose property and themselves have the indorsement of every bank in town is worthy of an investigation by every salesman, particularly if he desires to increase his income. To secure the best selling property and the best salesman's contract ever issued you must discriminate, you must write us. Procrastination never got anybody anything. Write us now. Representatives wanted everywhere. A. B. CURTIS & CO., 1069 Second st., San Diego, Cal.

WANTED—AT HAMBURGER'S COLORED MAN

HAVING EXPERIENCE AS ELECTRIC ELEVATOR

OPERATOR. APPLY TO SUPERINTENDENT 9 A.M.

HAMBURGER'S, EIGHTH AND HILL.

WANTED—MEN OF UNQUESTIONED INTEGRITY and ability to offer government lands, $5 acre and up. Biggest opportunity for money making in years. Strong company of responsible men protects buyers against loss. Large listings and guarantee to good men. Call only between 9 and 10 a.m. and from 5 to 6 p.m. W. A. HUDSON, care
CALIFORNIA LAND AND WATER COMPANY,
Suite 422, Van Nuys Bldg.,
Seventh and Spring sts.
60619. "The center of Optimism." Main 5190.

WANTED—

AN OPPORTUNITY.

We want one man in every wholesale house, store, factory, foundry or mercantile house with ten employees or more, to see us about a proposition that will make you good money with little effort. Call Wednesday evening from 6:30 to 8. Ask for MR. GILMAN.

710 Title Insurance Bldg.

WANTED—YOUNG MAN WITH GOOD 5-PASSENger automobile who wants to sell land. Have best subdivision in state of California. Will give percentage on all business done. There is big money in it for you. Address J, box 230, TIMES OFFICE.

WANTED—

YOUNG MAN
LOOK INTO THIS.

We want a young man just through High School who wants to learn the business property side of Los Angeles real estate. See WILSON,
W. ROSS CAMPBELL COMPANY,
"Nothing But Business Properties."
Realty Board Bldg. 631 S. Spring st.

WANTED—
A LARGE CORPORATION WANTS REPRESENTATIVE SALESMEN.

We have an out-of-the-ordinary selling plan; leads furnished to capable men and good producers. Permanent position on a liberal commission basis. See

MR. GOLDSMITH or MR. WINTERFIELD,
610 Van Nuys Bldg., 7th and Spring.

WANTED—TUCKER'S HOTEL RESTAURANT EMployment Agency, 211½ W. Second st. Chef, beach, $75 found; chef, beach, $20; chef, country, $18; fry cook, $16. waiter and waitress, beach, $18 week; head waiter, $50 found; waiter, $12, $30 mo.; camp waiter, $30; buss boy, $10; dishwashers, $9, $10; hotel porter, $25, etc., etc. Call TUCKER'S.

WANTED—STOCK SALESMAN, FRIDAY, WILL BE

August 1, can you meet your obligations, be care free and not be compelled to eat in cafeterias, beyond that date? If not, call SALES MANAGER, 809 Title Insurance Bldg.

WANTED—TRIMBLE'S EMPLOYMENT AGENCY,
138 S. Los Angeles st.

Engineer, electric hoist, 35c hour; gardener, $50 and found; ranch hands, $1.50 and found; man and wife, cooks, camp, $75 and found; 2 men for hay ranch, $1.50 etc.; milker, $40 etc.; laborers, $2.25, country; general blacksmith, $15 and found, week; die maker, 42½c hour; ranch teamsters, $32.50 etc., $35 etc.; cook, for 3 men and splice rope, $1.50 etc. New orders daily.

WANTED—ASSISTANT CREDIT MAN, RETAIL DRY goods experience; book-keeper, dry goods experience, $85; two Elliott Fischer, $65; bank adding machine operator, $60-$65; collector, local, experience, about 35 years; two grocery clerks, country, $65; boys for banks; bank ledger clerks; young stenographer, $35. MERCANTILE REFERENCE ASSOCIATION, Higgins Bldg.

WANTED — EXPERIENCED CHAUFFEUR, LONG hours, confining work, Sunday driving. Steady position to right man. Must be fine driver, good mechanic with best of references, none other need apply. Don't answer unless you want permanent position. State experience, give phone number. Address J, box 291, TIMES OFFICE.

WANTED—WAITER, SOME SHORT ORDERS, $12; salad man, $14; cook's helper, $12; house man, $30, found; also $35 and meals; waiters, $11; buss boys, $9 and $10; kitchen man, hotel, porter, $10, meals; nurse, $30, found. Other positions. SMITH'S AGENCY, 505½ S. Main.

WANTED — BUSINESS PROPERTY SALESMAN, MUST HAVE ABILITY TO CLOSE BIG BUSINESS AND BE THOROUGHLY EXPERIENCED. DO NOT APPLY UNLESS YOU ARE CAPABLE OF EARNING $10,000 ANNUALLY. SEE MR. COOPER, ROBERT MARSH & CO., 215-224 TRUST AND SAVINGS BLDG., SIXTH AND SPRING STS. 10175; MAIN 5045.

WANTED—YOUNG MAN OF PLEASANT ADDRESS to solicit fire insurance and rental properties and develop these departments in a real estate office. Must write a plain hand, be active and come well recommended. State age, experience, reference, salary expected and phone number. Address J, box 297, TIMES OFFICE.

WANTED—WE HAVE EXCELLENT OPENING FOR HIGH-CLASS HOUSE AND LOT SALESMAN, ONE KNOWING WILSHIRE VALUES PREFERRED; ONLY LIVE WIRES WITH SUCCESSFUL RECORDS NEED APPLY. MUST HAVE MACHINE. SEE MR. BOVARD, ROBERT MARSH & CO., 215-24 TRUST & SAVINGS BLDG.

WANTED—A DEPENDABLE, STEADY WORKING real estate salesman who has made a success in Los Angeles. Big, successful firm handling fast selling subdivision and paying biggest commissions. Address X, box 350, TIMES BRANCH OFFICE.

WANTED—LISTING CLERK. MUST HAVE LOCAL experience, and be a hustler. Excellent opportunity for good, live man. Do not apply unless you are thoroughly capable. See MR. COOPER, with ROBERT MARSH & CO., 215-224 Trust & Savings Bldg., Sixth and Spring sts.

WANTED — YOUNG MAN ASSISTANT TO ADVERtising manager. Multigraph experience valuable. Excellent chance to learn auto truck business. Give full particulars in own handwriting. Address Y, box 574, TIMES BRANCH OFFICE.

WANTED—BOOK-KEEPER, GOOD PENMAN, YOUNG man, local experience preferred, $65; stock clerk, about 21 years old, $60; machinery price clerk, $70. PACIFIC AUDIT & SYSTEM CO., Service Department, 608 Fay Bldg.

WANTED—REAL LIVE SALESMEN, IF YOU ARE a closer, will furnish you live leads, and pay the best commissions. See MR. BLUE, with GEO. W. JONES COMPANY, 417 Hibernian Bldg., Fourth and Spring.

WANTED—NEAT YOUNG MAN NOT OVER 30, who is not afraid to talk to a business man, to solicit on commission. Good chance to make money for right party. Call room 506 GARLAND BLDG., 740 S. Broadway.

WANTED — CLERKS, UNDER 40, TO PREPARE for postoffice work. Good starting salary. Work permanent. Promotion. Examination soon. See Inst. Adv. See MR. HOFF, 629 Security Bldg.

WANTED — FIRST-CLASS WHIP MAKER. PREFER one that can make quirts; steady job to right man with good wages; give full particulars as to experience. TENISON BROS. SADDLERY COMPANY, Dallas, Tex.

WANTED—PAINTER FOR OFFICE BUILDING; must be good all around man, able to grain; state wages wanted. Address J, box 217, TIMES OFFICE.

WANTED—A WORKER THAT CAN DO ANYTHING. Time killers need not apply. 4500 PASADENA AVE.

WANTED — TWO EXPERIENCED ADVERTISING solicitors at once. References required. Apply after 10 a.m. 449 WILCOX BLDG.

WANTED — MEN FOR OUTSIDE SUBSCRIPTION work. Sunset Magazine, ground floor. PACIFIC ELECTRIC BLDG.

WANTED—COMPETENT MANAGER, STOCK-BOND department, references. CLARK TRUSTEE, 225 Story Bldg.

WANTED—MAN WHO HAS HAD SOME EXPERIence in snap molding. WATTS-MINES SUPPLY CO., 2418 Santa Fe ave.

WANTED—FIRST-CLASS CUTTER AT ONCE. HIGH salary paid to right man. Apply LEEDS RATING CO., 312 S. Spring st.

WANTED—MAN WHO HAS HAD SOME EXPERIence in snap molding WATTS MINES SUPPLY CO., 2418 Santa Fe ave.

WANTED—MIDDLE AGED OR ELDERLY GENTLEman, experienced in general merchandise business for home and small wages, 20 miles from Los Angeles. Address P.O. BOX 204, Puente, Cal.

WANTED—REAL ESTATE SALESMAN WANTED for real harbor property, San Pedro, 2 years work, good commission. Apply GEO. H. PECK & CO., 200 Lankershim Bldg., 3rd and Spring sts.

WANTED—ELECTRICIAN, MARRIED, TO TAKE care of power line and telephone system, near Coalinga, will pay good salary and furnish cottage to A1 man. Address J, box 175, TIMES OFFICE.

WANTED—YOUNG MAN ABOUT 18; OFFICE LARGE wholesale hardware house. Good chance for advancement. Address in own handwriting. A, box

WANTED—
Help, Male.

WANTED—

Real estate salesman to close an accumulation of live leads, 3 days old, on fastest selling subdivision on the market. Quick, big money. Call 8 o'clock this morning.

901 STORY BLDG.,
Sixth and Broadway.

WANTED—CASHIER COUNTRY RESTAURANT, free fare, $35, etc.; pantry woman, beach hotel, $25, etc., to $30, etc.; pastry cook, country cafeteria, $14 a week; waitresses Railroad company, free fare, $30, etc.; waitress mountain resort, $30, etc.; waitress hot springs hotel, $25, etc.; waitress hot springs hotel, $25; waitress, country restaurant, $30, etc.; house girls, city, beach and country, many good places at best wages.

HUMMEL BROS. & CO.,
116 E. Second St.

WANTED—SALESMAN

To sell the shares of a home building company that is one of the leaders in the business; stock sells fast—owners of one million dollars' worth of lands and houses; thousands of shareholders. The men behind the company are well known, successful business men; a conservatively managed, profit-earing, dividend-paying company. Don't waste your time with the new ones—we have accomplished what others promise.

212 UNION OIL BLDG.

WANTED—TUCKER'S HOTEL RESTAURANT EMployment Agency, 211½ W. Second st. Cafeteria cook, $20; cafeteria pastry cook, $14; short order cook, $9; cook private family, $35; cook and pastry, $30; ranch cook, $35; cafe cook, beach, $10; house girls, $25, $35; waitress, Yuma, $10; waitress, beach, $9, $35 found; waitresses, beach, city and country, all wages; chamber maids, $7, $8; serving girls, $7, $8. Call TUCKER'S.

WANTED — MEN OPERATE MOTION PICTURE machines. Our modern motion picture instruction qualifies you for city license. Gives you practical theater experience, teaches all standard machines, associates you with only bona fide Theatrical Exchange in Los Angeles. Operators receive from $20 to $30 weekly. See instruction course. INDEPENDENT THEATRICAL EXCHANGE (INC.,) 602 Pantages Theater Bldg.

WANTED—IRONER, HAND LAUNDRY, $2 DAY; girl to learn laundry, $7 week; child's nurse, German or Swedish, $40; cook, cafeteria, $18 week; cook institution, $50; many good housework places, city, beach and country, $25 to $40. Call early. SWEDISH AND GERMAN EMPLOYMENT BUREAU, 101½ S. Broadway.

WANTED—FOR U. S. ARMY, ABLE-BODIED UNmarried men between ages of 18 and 35; citizens of United States, of good character and temperate habits, who can speak, read and write the English language. For information apply to RECRUITING OFFICER, Canadian Bldg., 433 S. Main st., Los Angeles, Cal.

WANTED—MEN AND BOYS TO LEARN A GOODpaying trade; automobile driving, repairing, electricity, machinist, surveying; we teach what others have failed because of better facilities. Nothing worth while can be obtained for nothing. See our adv. under "Help Wanted—Learn Trades." NATIONAL SCHOOL, 2110 W. Seventh st.

WANTED—MEN, WE WILL TEACH YOU A TRADE for your work; only a few months required; automobiles, electricity, plumbing, bricklaying; 6 years' experience; over 1400 workmen and $100,000 contract jobs. See ad. in "Learn Trades." UNITED CONTRACTING CO., offices 656 Pacific Electric Bldg. Shop 234 Aliso st.

WANTED—A FEW BRIGHT YOUNG MEN TO FIT for coming postoffice clerk-carrier examination. Salary $800 per year starting. Positions permanent with steady promotion. Good chance for appointment. See Inst. Adv. See MR. HOFF, 629 Security Bldg.

WANTED—SEVERAL BRIGHT BOYS, PAST 18, TO prepare for postoffice clerks and carriers. $800 per annum starting salary. Good chance for appointment. Examination soon. See MR. HOFF, 629 Security Bldg. See Inst. Adv.

WANTED—LAUNDRY DRIVER. THE ROYAL LAUNdry Co. have a Los Angeles route open; now earning $23; can be run up to $40 by a live one; $500 cash bond required. ROYAL LAUNDRY CO., 465 S. Raymond ave., Pasadena.

WANTED—MEN, UNDER 40, IN GOOD PHYSICAL condition, to coach for letter carriers, Los Angeles. $800 per annum starting salary. Good chance for appointment. Examination soon. See Inst. Adv. See MR. HOFF, 629 Security Bldg.

WANTED—SALESMEN FOR THE SASH-LOCK, burglar-proof window guard; 1 agent made $30 in one day. No competition. GILBERT ORNAMENTAL IRON WORKS, 6218 Moneta ave.

WANTED—DRIVER FOR MORELAND TRUCK, prefer man understands soda water business. Apply CALIFORNIA PRODUCTS COMPANY, 1720 Albion st.

WANTED—BANK ADDING MACHINE OPERATOR for excellent position in this city. Must be expert and have good references, salary $60. MERCANTILE REFERENCE ASSN., Higgins Bldg.

WANTED — A LIVE MAN WITH A GOOD AUTOmobile, to join a live wire on a money making proposition, big pay. Apply NADEAU HOTEL, First and Spring sts., between 8 and 9 a.m. Call for Mr. Spere.

WANTED—BY ESTABLISHED REAL ESTATE firm, a live exchange man. Must be experienced and know the game. Commission basis. Address Z, box 356, TIMES BRANCH OFFICE.

WANTED—HEAVY SPOTTER. MUST BE GOOD workman and fast. Apply 1545 PALOMA AVE.

WANTED—BOOT BLACK AT 621 E. SEVENTH ST.

WANTED—EXPERIENCED KODAK FINISHER. CAMERA EXCHANGE, 328¼ S. Spring.

WANTED—
Help, Male and Female.
(Investment Required.)

WANTED — EXPERIENCED BUSINESS MAN TO take position of trust with financial concern at $150 per month. Must make investment, guaranteeing integrity, returnable if relation sever. Call on MR. NEWMAN, 338 Consolidated Realty Bldg.

WANTED — AN EXPERIENCED WOMAN IN delicatessen and bakery, able to take charge. Little money required. 3316 SAN PEDRO. Call mornings.

WANTED—SPECIAL SUMMER RATE; ONE YEAR course in day school, $60. Night school, $30. SUCCESS SHORTHAND INSTITUTE, Suite 328 I. W. Hellman Bldg.

WANTED—
Help, Female.

WANTED—SEVEN LADIES, BEAUTY CULTURE pays big, learn right. FLORENTINE HAIRDRESSING COLLEGE, World's Largest, 227 Mercantile Place, near Broadway. "Florentine." See "Instruction Course."

WANTED—YOUNG LADY, EXPERIENCED DICTAphone, for first-class manufacturing company, salary $60; also young lady; dictaphone operator, for first-class retail concern; salary $60. Apply EDUCATIONAL EXPERT CO., 301 Fay Bldg.

WANTED — COMPETENT, AGREEABLE YOUNG woman for general housework in family of five, in Hollywood, wages $30. Will pay car fare for interview. Home 57463 7024 HAWTHORNE AVE., Hollywood.

WANTED—RESPONSIBLE WOMAN FOR DOWNstairs work, good cook, also young girl to assist with 2 children and light second work. Will take mother and daughter. 2164 W. 20TH ST. Phone 72308.

WANTED—1 BOSOM PRESS OPERATOR, 1 COLLAR girl, 1 to learn, 1 neckbander, 2 lady clothes ironers and 2 on marking machines. NEW METHOD LAUNDRY, Sixth and San Pedro.

WANTED — 4 UP-TO-DATE YOUNG LADIES, INtelligent and well groomed, to travel. Good salary to the right person. Apt. 503, WILHELM APTS., F8867; 620 S. Grand.

WANTED—ACCOMPANIST FOR PROMINENT SINGer, local musical engagements. Address J, box 240, TIMES OFFICE.

WANTED—BRIGHT NEAT YOUNG GIRLS, STEADY position, piece work, easy, clean work. Call between 8 and 9 a.m., KELP CURIO STORE, 430½ S. Hill st.

WANTED—A GOOD GIRL FOR GENERAL HOUSEwork; must be good cook. Three in family. Salary $30 per month. Phone SOUTH 4778.

WANTED—THREE GIRLS TO FOLD POWDERS AND wrap medicine, nice clean work. Address J, box 254, TIMES OFFICE.

WANTED — LADY STENOGRAPHER FOR LAW firm; must be able to keep small set of books. State experience in full and salary desired. Address J, box 239, TIMES OFFICE.

WANTED —WOMAN TO INTEREST HER FRIENDS in lots in new subdivision. Very liberal proposition. Address 23, box 306, TIMES BRANCH OFFICE.

WANTED—WOMEN WHO HAVE A LITTLE SPARE time to earn a good compensation without interfering with their other duties. Address A, box 509, TIMES BRANCH OFFICE.

WANTED — SECURITY EMPLOYMENT OFFICE, 452½ S. Broadway, room 31; 5 women for general housework; $30, $35; chambermaids, $30; servers, $7; waitresses, $8.

WANTED — WAITRESSES, OUT OF CITY, $30; serving girls, $7; another for bread and butter, housegirls, $30. HARKNESS & HUNTER'S, 224 S. Spring st., room 407.

WANTED—GIRL OR MIDDLE-AGED WOMAN FOR general housework, in family of three. Apply at once. 1306 STRATFORD AVE., South Pasadena.

WANTED—STENOGRAPHER, MUST ALSO HAVE SOME KNOWLEDGE OF KEEPING ACCOUNTS. WORK VERY LIGHT, $10. 732 UNION OIL.

WANTED—GIRL OR WOMAN TO KEEP 5-ROOM bungalow and cook for 2 people. 1463 W. 3RD ST., Glendale. Phone Glendale 250J.

WANTED — HIGH-CLASS WOMAN SOLICITOR, very agreeable work; big money for the right party. Address E, box 212, TIMES OFFICE.

WANTED — EXPERIENCED STENOGRAPHER AND book-keeper; state salary expected; references required. Address G, box 280, TIMES OFFICE.

WANTED—GIRL FOR PERMANENT WORK, WILL teach neat, quick girl the work. Call today, ANGELO, 563 S. Fremont, Apt. 34.

WANTED—LADY PIANO PLAYER, DRUMMER, man operator for small theater. See RYAN, 101 San Fernando Bldg.

WANTED—LADIES FOR OUTSIDE SUBSCRIPTION work. SUNSET MAGAZINE, ground floor, Pacific Electric Bldg.

WANTED—EXPERIENCED WAITRESS TO WORK 2 hours over lunch, $3 per week, no Sundays. 237 E. 5TH ST.

WANTED—AN EXPERIENCED GIRL FOR GENERAL house work. Inquire 1031 E. 52ND ST. South 8790.

WANTED—GIRL FOR GENERAL HOUSE WORK AT 142 HART AVE., Ocean Park, between Speedway and Trolleyway.

WANTED—GOOD GIRL FOR GENERAL HOUSE work. Must be good plain cook. 615 S. BONNIE BRAE.

WANTED — COMPETENT GIRL FOR GENERAL housework; good cook; city references required. 3123 S. GRAND.

WANTED—WHITE GIRL TO ASSIST WITH GENeral housework and care of children, where other girl is kept; salary $25. WILSHIRE 2486.

WANTED—WAITRESSES FOR THE NATICK HOUSE.

WANTED—
Help, Female.

NOTE.—Applicants for positions are advised not to send original recommendations in answer to ads. Send duplicates only.

WANTED—

YOUNG WOMEN
desiring
PERMANENT POSITIONS
as
TELEPHONE OPERATORS.

SALARY PAID WHILE LEARNING,
and
RAPIDLY INCREASED,
as work becomes efficient.

The Work is
QUIET and SECLUDED.

EXCEPTIONAL OPPORTUNITIES
FOR
ADVANCEMENT.

Employment Office Open.
8:30 a.m. to 5:30 p.m.

THE PACIFIC TELEPHONE AND TELEGRAPH CO.,

Sixth Floor Eshman Bldg.,
321 W. Seventh st.

WANTED—

Thoroughly competent shirt waist woman, capable of assuming charge of shirt waist department.
Thoroughly experienced neckwear woman for head woman of department.

Thoroughly experienced leather goods woman for head of department. Only experienced applicants considered for above positions. These are excellent well paying positions to the right parties. Apply at once. JACOBY BROS.

WANTED — THOROUGHLY EXPERIENCED DRY goods saleslady, for department store in town of 3000. Should be especially experienced in knit underwear, hosiery and women's wear departments. To one who is a hustler and can take hold and go ahead, we have a good position to offer. If you cannot fill the requirements and are not worth more than $45 monthly, do not apply to employer, between 9 and 10 a.m. today at STEWART DAWES SHOE CO., 331 S. Los Angeles st.

WANTED—2 WAITRESSES, OILFIELDS, $30 AND found; 8 hotel waitresses, country; 6 hotel waitresses, city; arm waitress, $10.50 per week and fd.; Imperial Valley; 3 restaurant waitresses; 3 chambermaids, $35; waitress, $25 and fd., mountain resort; 3 lunch waitresses; 2 linen room women, $25 and fd.; 2 inexperienced waitresses; 2 waitresses, $30 and fd., Bakersfield; experienced meat carver, beach. TOURIST EMPLOYMENT OFFICE, 145 S. Spring st., Room 210.

WANTED—PANTRY WOMAN, $30, FOUND; MAN and wife, rooming-house, $60 to $65; woman to clean offices, $30; serving girls, $7 and $8; 4 girls, learn serving; cashier, $8, meals; girl for bakery, $9, meals; general house work, $30 to $40; waitresses, arm and tray, good side money; nurse, institution, $30, found; chambermaids, $30; other positions. SMITH'S AGENCY, 505½ S. Main.

WANTED—TRUSTWORTHY, EXPERIENCED WOMan to go to Escondido as nurse for 2-year-old child. Permanent position to satisfactory party. Wages $35 per month. I shall be at 938 Lake st., Los Angeles, Wednesday, the 23rd. Call or write, MRS. JOHN JOHNSTON.

WANTED — STENOGRAPHER, FAMILIAR WITH law or trust work. Salary $75; stenographer for small law office, $50; temporary book-keeper for 3 weeks' work, $20 week. Attractive stenographer, small office, $40. Apply PACIFIC AUDIT & SYSTEM CO., Service Department, 608 Fay Bldg.

WANTED—GRADUATE NURSE, COMPETENT TO act as superintendent of small sanitarium outside of city. Training school. Salary $50. One who understands hydrotherapy preferred. ANAHEIM SANITARIUM.

WANTED — GIRL STENOGRAPHER, MUST BE quick and accurate at figures and write good hand. Neat appearance and references required. Good chance for advancement. Address A, box 325, TIMES BRANCH OFFICE.

WANTED—A LADY WHO HAS AN EXTENSIVE personal acquaintance, to work for one of the largest realty firms in city. Pleasant dignified work and good money. Apply before 10 a.m. to MR. PAPST, with The James R. H. Wagner Co., 631 S. Spring st.

WANTED—MOTION PICTURE PEOPLE. WE PREpare you for this work. Thorough instructions by competent director. Our course is complete in every respect. New class forming. See instruction course. INDEPENDENT THEATRICAL EXCHANGE, 602 Pantages Theater Bldg.

WANTED — SALESWOMAN FOR LEATHER GOODS department. Only persons thoroughly experienced in this special line need apply to Supt., between 9 and 10:30, VILLE DE PARIS.

WANTED—A FIRST-CLASS COOK AND GENERAL house work in family of four (4) children and three adults, on ranch; wages $45. State references. MRS. F. C. SCHIFFMANN, Glendora, Cal. Home Phone 1068.

WANTED—COMPETENT WOMAN TO CLEAN LAW offices. Must have references. Apply 423 BULLARD BLDG.

WANTED—GIRL TO ASSIST WITH HOUSE WORK and care of baby, $20 per month. 819 S. KINGSLEY DRIVE. Phone 51236.

WANTED—GIRL FOR GENERAL HOUSE WORK, with no washing, $30 a month. Call in afternoon. 1931 HARVARD BLVD.

WANTED — LADY OF ABILITY TO TRAVEL, pleasant, profitable work; no canvassing. $18 per week. Call 712 S. FIGUEROA.

WANTED — GIRL AS BOOK-KEEPER, MUST BE experienced, bring references. Apply DIAMOND & CO., Tailors, 533 S. Spring st.

WANTED—LADY WILL GIVE BEAUTIFUL FURnished room to refined pleasant young lady, for companionship evenings. 2639 VAN BUREN PLACE.

WANTED—NATIVE SPANISH TEACHER TO COME to home, 3 pupils, evenings, or one, day. Please call or write 824 E. ADAMS ST.

WANTED—TEACHERS, CALIFORNIA, ARIZONA AND Nevada; several good openings. PACIFIC TEACHERS' AGENCY, 531 Mason Bldg.

WANTED — AT ONCE, EXPERIENCED BINDERY girls. SOUTHERN CALIFORNIA PRINTING CO. 115 N. Broadway.

WANTED—GIRL FOR GENERAL HOUSEWORK IN a nice home; must like children. Call SOUTH 5960.

WANTED—GIRL, 17 TO 20 YEARS OLD, TO ASsist with housework. $15 per month. 1071 W. JEFFERSON. West 1065.

WANTED—EXPERIENCED WAITRESS, $8 A WEEK. 237 E. 5TH ST.

WANTED—EXPERIENCED BOOK-KEEPER. 531 MASON BLDG.

WANTED—A GIRL TO DO FINISHING ON SWEATers. 1221 CENTRAL AVE.

WANTED—FIRST-CLASS BUTTONHOLE MAKER ON vests. 230½ S. SPRING, Room 311.

WANTED—GIRL TO HELP TAKE CARE OF SMALL baby and light housework. Call 1222 S. HILL ST.

WANTED—GIRL FOR GENERAL HOUSE WORK, $25 month. Phone VERMONT 3311.

WANTED—
Help, Male and Female.

WANTED—AN EXPERIENCED AND CAREFUL woman to wash fancy work by hand; also wanted a bright boy from 15 to 18 years old to work in the sorting room. Apply between 2 and 3 p.m. at EXCELSIOR LAUNDRY, 424 S. Los Angeles.

WANTED—BY LARGE DRY GOODS STORE, EXperienced sales people for all departments; will also employ extra people for one or two days each week. State age, experience and telephone number. Address J, box 182, TIMES OFFICE.

WANTED—MAN AND WIFE, GARDNER AND COOK, home place, $70; man and wife, ranch and cook, $70. Call early. SWEDISH AND GERMAN EMPLOYMENT BUREAU, 101½ S. Broadway.

WANTED—OLD MAN OR WOMAN TO HELP MILK 6 cows, wash bottles and clean place. Price $15 per month. Apply E. Vernon, eighth house from corner Boyle. Huntington Park car. KLINE.

WANTED—MAN AND WIFE FOR JANITOR SERVice. Living quarters, light and gas furnished. References. $50 per month. FOWLER APTS., Washington and Union.

WANTED—A PERSON WITHOUT INCUMBRANCE, who understands poultry, to take charge of small ranch. Address A, box 479, TIMES BRANCH OFFICE.

WANTED—AT THE SQUARE DEAL EMPLOYMENT BUREAU, 307 American Bank Bldg., 2nd and Spring. Good jobs for good people.

WANTED—
Help, Male and Female.
(To Learn Trades.)

WANTED—NATIONAL SCHOOL OF ENGINEERING, 2110 W. 7th. Established 1905. The best practical mechanical school in Southern California. We teach driving, repairing and overhauling of all makes of automobiles. All work done under supervision of expert instructors. Courses in electricity and surveying, both theoretical and practical. Positions furnished to graduates. Places to work for room and board after school hours. Get free catalogue.

WANTED—AMBITIOUS WORKMEN TO INVESTIgate our system of teaching trades; the profits from work while learning pay for trade of electricity, automobiles, pluming. Only few months required. Actual contract work. Not school toys. Get free catalogue. UNITED TRADE SCHOOL CONTRACTING CO., 656 Pacific Electric Bldg.

WANTED—DOCTOR OF MANY YEARS STANDING is prepared to receive one or two pupils to teach them the most up-to-date method of healing. Address A, box 464, TIMES BRANCH OFFICE.

WANTED—LEARN BEAUTY CULTURE, HAIR manufacturing. Student wanted. LEADER COLLEGE OF HAIR DRESSING, 228 Mercantile Place, MRS. HARRIS.

WANTED—MEN AND BOYS, LEARN THE BARBER trade; steady employment; earn wages while learning. SANITAS BARBER SHOP, 120 E. Fifth st.

WANTED—BARBER TRADE TAUGHT. SPECIAL INducements. Call at 125 E. SECOND ST. MAIN 465.

WANTED—
Help, Male and Female.
(Instruction Courses.)

WANTED — RAGTIME PIANO PLAYING TAUGHT in 20 lessons. Write for free book. CHRISTENSEN SCHOOL OF POPULAR MUSIC, 23 Walker Bldg. Main 2176; F5793.

WANTED — WE TEACH MOTION PICTURE MAchine operation. Also Scenario writing, and motion picture acting. INDEPENDENT THEATRICAL EXCHANGE (INC.,) 602 Pantages Theater Bldg.

WANTED—BEAUTY CULTURE PAYS BIG; LEARN right. "FLORENTINE," 227 Mercantile Place, near Broadway.

WANTED—MAKE MONEY WRITING SHORT STORies. Big pay. Send for free booklet tells how. UNITED PRESS SYNDICATE, D24, San Francisco.

WANTED—YOUNG MAN AND MIDDLE-AGED TO 40 years to prepare for government position. See MR. HOFF, 629 Security Bldg.

WANTED — U. S. GOVERNMENT JOBS OPEN, write for list. FRANKLIN INSTITUTE, Dept. 18,

WANTED—SALESMEN—
Agents, Solicitors.

WANTED—REAL ESTATE SALESMAN OWNING automobile, who is making $500 per month with real experience in selling lots from plat. Have a choice tract located in a beautiful coast town, Imperial Valley people would thoroughly appreciate this proposition. Salesman working that section cannot help making big money. Have very attractive proposition to offer. Address J, box 242, TIMES OFFICE.

WANTED—HIGH GRADE AUTOMOBILE SALESman, to sell Lincoln light delivery trucks on commission basis. Very liberal terms made to purchasers. Will allow good commission to capable salesman.

VANCE-CANAVAN MOTOR CO.,
1122 South Olive st.

WANTED — I WILL CLOSE GENERAL AGENCY for San Diego and vicinity with party in financial position to carry supply of the newest and quickest selling specialty in universal demand ever manufactured. An independent highly profitable permanent business for the right party. E. DEAN, Sunday and Monday, San Diego Hotel, San Diego.

WANTED—REFINED LADIES AND GENTLEMEN to augment selling force of corporation, widely known throughout California. References absolutely necessary. Representatives wanted, also for all towns in Southern California. Apply MANAGER, 958 S. Hill st.

WANTED — DEMONSTRATORS AND CANVASSERS for a new proposition to be placed on the market this week, with wide advertising campaign. Efficient men and women only. Apply at factory office, between 10 and 12 a.m. O-SHU-CO COMPANY, 937 to 943 S. Los Angeles st.

WANTED—TWO LIVE MEN TO SELL STOCK IN a large manufacturing proposition. Ready market for product. Representative men on the board. Good commission to right man. Restricted territory. For interview call on E. L. KORNFELD, 609 Van Nuys Bldg.

WANTED—HIGH GRADE SPECIALTY SALESMAN, to call on the grocery trade. Liberal commission to man of experience. LOONEY MFG. CO., Room 30, 432 S. Main st.

WANTED—SALESMAN, HAVE OPENING FOR A1 man who would like to affiliate himself with strong organization selling exclusive harbor property with a view to making a permanent connection. See MR. COCHRAN, with F. P. NEWPORT CO., 203 Central Bldg. 9:30-12.

WANTED — A LIVE MAN WITH A GOOD AUTOmobile, to join a live wire on a money making proposition, big pay. Apply NADEAU HOTEL, First and Spring sts., between 8 and 9 a.m. Call for Mr. Spere.

WANTED—SALESMAN BY THE LARGEST LACE and embroidery manufacturers. Liberal arrangements, rare opportunity. Can be handled as side line. WILSON, 491 Broadway, New York.

WANTED — SALESMAN, EXPERIENCED, SELLING hotels and apartment-houses, or experienced in real estate; good opening for hustler. Address X.Y., box 453, TIMES BRANCH OFFICE.

WANTED—LADY AGENTS. BEST REDUCING CORset made, and other popular models. Large profits. ST. LOUIS CORSET CO., St. Louis, Mo.

WANTED—SPECIALTY MAN TO VISIT HARDWARE and grocery trade. State reference and experience. THE HEYMAN-WEIL CO., 720 Mission st., S. F.

WANTED—GOOD LIVE STOCK SALESMEN.
Liberal commission. Fine proposition.
SALES MANAGER, 645 South Spring.

WANTED—
Situations, Male.

WANTED — A-1 ACCOUNTANT, BEST BANKING references, 11 years' experience banking, general office and brokerage business, executive ability, desires position with first-class concern. Is master of Spanish language. Address HJ, box 383, TIMES BRANCH OFFICE.

WANTED—POSITION IN SOME LINE OF BUSINESS that will take me out of doors. I am experienced in retail hardware. I have had a little experience in the real estate and loan business. I want a place where I can meet people and I am willing to work. Address A, box 514, TIMES BRANCH OFFICE.

WANTED—EMPLOYMENT WANTED BY YOUNG man with $150 cash, no bad habits, local reference. No agent or real estate. Good worker and steady with reasonable compensation. Address J, box 228, TIMES OFFICE.

WANTED—GENTLEMAN WITH 3 YEARS OF EXperience, in the gent's furnishing line, or either as traveling salesman, desires a position with a first-class firm, can furnish the best of references. Address J, box 234, TIMES OFFICE.

WANTED—CHAUFFEUR, FIRST-CLASS MECHANIC, would like position in private family. Don't use liquor or tobacco of any kind, age 25, single, eastern, German-American, best of references. L. R. POSCHADEL, 204 N. Fremont st.

WANTED — POSITION AS SUPERINTENDENT OF building construction, either for architects or general contractors; have had 16 years' experience can handle any class of work, heavy construction preferred. Address Apt. 202, 935 S. FLOWER ST.

WANTED—CHAUFFEUR DESIRES POSITION, FIVE years driving and repairing, know all country roads, strictly temperate, careful driver, best references. Address A, box 524, TIMES BRANCH OFFICE.

WANTED—YOUNG BULGARIAN, HIGH SCHOOL education, speak, read, write English, 3-92, wishes position, photographer's helper, in city. Address ZEPP, 847 Cleveland st.

WANTED—A POSITION AS MANAGER OR ASSISTant manager, general store in or out of city. A No. 1 references. Address Z, box 560, TIMES BRANCH OFFICE.

WANTED—AN UP-TO-DATE BOOK-KEEPER, AM not afraid of hard work, can operate typewriter rapidly. City references, moderate salary. Address A, box 333, TIMES BRANCH OFFICE.

WANTED—POSITION BY EXPERIENCED GROCERY and delicatessen man, good references. Address BOX K, Graham Station, Los Angeles, or address A, box 457, TIMES BRANCH OFFICE.

WANTED—POSITION BY A NEAT APPEARING BOY, age 15, willing to do any kind of work. Best of references. Apply 309 BUENA VISTA ST. Phone Broadway 6735.

WANTED—POSITION BY EXPERIENCED MECHANical draftsman, engines, refrigeration, mining and power plant design. JOHN RENDEL, 68 Riverside ave., Long Beach, Cal.

WANTED—DRAFTSMAN, 4 YEARS, FIRST-CLASS local elevator and jobbing experience, now employed wishes position about $115 per month. Address J, box 289, TIMES OFFICE.

WANTED — SITUATION, GARDENER, GERMAN, married; where high-class results are expected from land; flowers, fruit, cow and chickens, personal references. 2644 HALLDALE AVE., rear.

WANTED—YOUNG MAN WILL WORK FOR ROOM and board and Spanish lessons, where Spanish is spoken. Address J, box 265, TIMES OFFICE.

WANTED—ANY KIND OF WORK AFTER 5:30 P.M. in exchange for room and board or wages. Address J, box 292, TIMES OFFICE.

WANTED—POSITION BY MIDDLE AGED MAN, 38, German, am willing to work at anything. Address J, box 56, TIMES OFFICE.

WANTED—POSITION AS CHAUFFEUR BY YOUNG married man, can furnish references if wanted. ED. JOSELYN, 1129 S. Hill st.

WANTED—COMPETENT PLUMBER WANTS WORK, a responsible party. Address J, box 231, TIMES OFFICE.

WANTED—INDUSTRIOUS MARRIED MAN, WOULD like work on ranch. Address J, box 219, TIMES OFFICE.

WANTED—SITUATION BY CHINESE BOY, AS COOK and house worker. Address J, box 218, TIMES OFFICE.

WANTED—YOUNG CHINESE MAN IN SMALL FAMily, cook morning or afternoon work. Address J, box 214, TIMES OFFICE.

WANTED — JAPANESE, EXPERIENCED COOK, wishes situation, reliable and competent; A1 references. 413 W. SEVENTH. 64233, Main 8048.

WANTED — BRICKLAYER, IMPROVER, WANTS job, been at it two years; steady young man. BOX 334, San Pedro, Cal.

WANTED — POSITION AS GROCERY CLERK BY former proprietor of a grocery store. R. H. HOLMES, Gen. Delivery, City.

WANTED—POSITION BY A WELL EXPERIENCED ranch foreman, familiar with all details; references. Address J, box 44, TIMES OFFICE.

WANTED—CHAUFFEUR, CAREFUL DRIVER AND good mechanic, 6 years' experience; have good references. Address J, box 38, TIMES OFFICE.

WANTED—WORK BY AN EXPERIENCED LAWN and garden man, by day or week, wages reasonable. Phone VERMONT 2574.

WANTED — STRONG, SINGLE MAN, 25 YEARS old, willing to work, wants position on a ranch. Address A, box 452, TIMES BRANCH OFFICE.

WANTED—SITUATION BY A FIRST-CLASS MEAT cutter. Address V. J. BARTH, 1838 S. Hope st. Phone South 1556.

WANTED—JAP WANTS POSITION AS PORTER. HOME 25009. 1835 Bonnie Brae.

EMPLOYMENT
Agencies.

WANTED—
ITO'S JAPANESE EMPLOYMENT OFFICE,
All kinds of competent help.
413 W. Seventh st.
F4233. Main 8048.

WANTED — JAPANESE CENTRAL EMPLOYMENT Agency. All kinds of Japanese help promptly furnished; house and window cleaning department. Phones—Main 2924; 62925; 124½ EAST THIRD ST.

WANTED—THE EAGLE.
Japanese Employment Agency.
House cleaning and all kinds helpers. 739 S. OLIVE. Phones A3573; Main 8316.

WANTED—
Situations, Female.

WANTED — CAPABLE, REFINED WOMAN WITH young daughter, would like housekeeping for men on reach. Address Y G, box 181, TIMES OFFICE.

WANTED—I WILL CARE FOR ROOMING-HOUSE IN exchange for two or three housekeeping rooms. MRS. ERNEST, R. 5, 619 Koehler st. Main 4718.

WANTED—LADY OF REFINEMENT, TRAVELED around the world, wishes position as companion, best of references. PHONE 23431.

WANTED—FRENCH LADY WISHES A SITUATION as waitress or chamber work. Address J, box 299, TIMES OFFICE.

WANTED—REFINED EASTERN LADY WOULD like position as housekeeper or companion. Best references. 1231 W. 11TH ST.

WANTED—POSITION AS OFFICE ATTENDANT AND stenographer in physician's office. Experienced. Salary $40. Address J, box 296, TIMES OFFICE.

WANTED—JAPANESE GIRL WISHES SITUATION, good experience, cook and housegirl, $35 up. ITO'S, 413 W. Seventh. Main 8048; 64233.

WANTED—BY REFINED MIDDLE AGED WOMAN, light housework in small family adults; good plain cook, reliable. PHONE 54128.

WANTED—YOUNG SWEDISH GIRL AS COMPANION to one or more ladies, will help with light housework, small wages. Phone WILSHIRE 2802.

WANTED—POSITION BY THOROUGHLY COMpetent party, best references, understands housekeeping, also nursing. MRS. CASTRO. Home 53938.

WANTED—FIRST-CLASS DRESSMAKER DESIRES engagements in families. This month $2.25. PHONE 24588.

WANTED—SITUATION HOUSEKEEPER BY WIDOW for refined elderly gentleman. Call 625 W.

WANTED—
Situations, Female.

WANTED — REFINED CAPABLE LADY WISHES management of high class apartment or family hotel; references and bond given. Address A, box 520, TIMES BRANCH OFFICE.

WANTED—GENERAL WORK IN SMALL KINDLY family by a capable neat middle-aged woman, good cook, could take full charge. Address J, box 299, TIMES OFFICE.

WANTED—CAN YOU USE A FIRST-CLASS STENographer and book-keeper, A-1 references, reasonable, salary to start. Address A, box 388, TIMES BRANCH OFFICE.

WANTED—POSITION TO CARE FOR ELDERLY lady or semi-invalid, by woman with experience; reference. Address F. D., BOX 143, BURBANK, CAL.

WANTED—REFINED YOUNG WOMAN TRAVELing to Chicago, would act as companion for half of car fare. Address E. M. B., Lankershim Cal., Box 18.

WANTED—POSITION AS CASHIER BY EXPERIenced and capable young woman. Excellent references. Address G, box 168, TIMES OFFICE.

WANTED—DRESSMAKER WISHES WORK IN FIRST class families, by day. Phones BROADWAY 6817; 23305. Room C.

WANTED—HOUSE CLEANING, WINDOW WASHing and hardwood floors waxed. SOUTH 7225, HOME 20801.

WANTED—TYPIST AND OFFICE GIRL WILL start with reasonable salary. Address A, box 456, TIMES BRANCH OFFICE.

WANTED—2 GIRLS WANT WORK TOGETHER, private house, as cook and upstairs maid. 342 S. HILL ST.

WANTED — GENERAL HOUSEWORK IN SMALL family by neat colored girl. Wages $25 a month. Phone VERMONT 815.

WANTED—GIRL WANTS POSITION TO DO GENeral housework, speaks Spanish only. Address 336 ALISO ST.

WANTED—THOROUGHLY EXPERIENCED CHILD'S nurse, reliable, trustworthy, best references, in or out of city. Phone BROADWAY 180.

WANTED—MIDDLE AGED COLORED LADY, POSItion as cook. BROADWAY 5081.

WANTED—POSITION BY EXPERIENCED COLORED woman as cook. PHONE MAIN 7619.

WANTED—DRESSMAKING AT HOME OR BY THE day. Call evenings, Phone HOLLYWOOD 447.

WANTED—COLORED WOMAN WANTS POSITION as cook. 1920 ATLANTA ST.

WANTED—MRS. COLEMAN WANTS DAY'S WORK, good laundress. Ring, 1618 BROADWAY.

WANTED—CHAMBER WORK TO DO. PHONE VERMONT 3090.

WANTED—POSITION AS MAID IN APARTMENThouse or store. Phone 23578.

WANTED—
Situations, Male and Female.

WANTED—

Man and wife, the man being experienced manager and thorough mechanic, and the wife an experienced high-class apartment-housekeeper, want joint position to manage and run a good modern house for 40 to 75 apartments. Believe we could keep such a house full of best people, and desire only our apartment and a living salary. At present we have opportunity where an investment of $15,000 to $20,000 in furniture would pay fair interest and return entire capital in 2 or 3 years, after which would pay investors taking lease $8000 to $10,000 per annum. We would like to work it out for some one. Call Main 8545, or address A. J. ROE, 1420 S. Flower st.

WANTED — POSITION BY YOUNG CHRISTIAN couple, wife No. 1 plain or fancy cook, agreeable; man, chauffeur, careful, good mechanic, steady. Phone 54467. Chauffeur, 1059 INGRAHAM ST.

WANTED—MAN AND WIFE WANTS POSITION FOR janitor work in hotel or rooming-house. Phones: F3326. MAIN 7929.

WANTED—
Work by the Day.

WANTED—EXPERIENCED YOUNG COLORED WOMan wishes work by day. Laundress, cleaning. Phone SOUTH 3417.

WANTED—SITUATION BY COMPETENT GERMAN woman, day's work, good ironer and cleaning. Phone 88552.

WANTED—LAUNDRY WORK BY EXPERIENCED laundress. Call F4354.

WANTED—WORK OF ANY KIND BY THE DAY OR hour. BROADWAY 2790.

WANTED—DAY'S WORK, LAUNDRY, OR HOUSE cleaning. MAIN 3348.

WANTED—
Carpentering, Paper-hanging, Tinting, etc.

WANTED—PAINTING, PAPERHANGING AND TINTing, first-class work done very reasonable. 1206 WINFIELD ST., Main 9236.

WANTED—PAINTING, TINTING, PAPERHANGING shop, F1745, before 7 a.m. and after 6 p.m. Boyle 113. T. S. HILL, 728 S. Main.

WANTED — PAINTING, TINTING, PAPER-HANGing; first-class work, reasonable. Main 8144. 1044 S. GRAND.

WANTED—PAPER, PAPERHANGING AND TINTing, all work satisfactory and reasonable. SOUTH 4858.

WANTED — FOR A FIRST-CLASS CARPENTER phone ELITE PLANING MILL. F1354. Broadway 5725.

WANTED—CARPENTER WANTS JOB, GOOD ALL round man, $3 day. Phone WILSHIRE 3411.

WANTED—CARPENTER WORK, ALL KINDS. WEST 6033. 1153 W. 35TH ST. W. J. Walker.

WANTED — FIRST-CLASS CARPENTER WANTS work by the day. PHONE GARVANZA 276.

WANTED—
Partners.

WANTED — PARTY ACQUAINTED WITH CONtracting and building, who can raise $10,000 to join me in handling an established contracting and building business. Money secured by good real estate. Good salary guaranteed. Large profits assured. Address A, box 399, TIMES BRANCH OFFICE.

WANTED—PARTY FOR SECRETARY AND TREASurer with $5000 cash, to take interest in land and nursery business. Large profits. Good salary to right man. Permanent business established. Address A, box 391, TIMES BRANCH OFFICE.

WANTED—$250, GIVES YOU ½ IN OFFICE BUSIness making $500 a month; need help. Get busy if you want something good. STEWART, 426-8 Mason Bldg.

WANTED—A MAN WHO UNDERSTANDS AUTOMObile to buy half interest in best located auto park in the city. Call at 9TH AND BROADWAY, see Coutellier.

WANTED—PARTNER FOR GROCERY AND CONfectionery, need help, lady or gentleman. Price for ½, $500; a good chance. 2131 E. FIRST ST. See this.

WANTED—PARTNER, LADY OR GENT, WITH good business ability in real estate and business chance, very little investment. W. S. TORHERT, 107½ N. Main. Main 5082.

WANTED — PARTNER IN REAL ESTATE AND building business. Small investment required. It will pay you to investigate this. Address Z, box 357, TIMES OFFICE.

WANTED—PARTY SOME MONEY BUY INTEREST sure, safe, guarantee business. CARD, 202 Grant Bldg.

WANTED—YOUNG LADY CELLIST, AS PARTNER to join a trio for hotel work. Apply to LILLIAN RUBIN, 912 Temple st.

WANTED — PARTNER BY LOCAL ARCHITECT, having well-equipped office and good prospects. Address G, box 255, TIMES OFFICE.

WANTED—
To Rent.

WANTED—

FURNISHED AND UNFURNISHED.

BUNGALOWS, HOUSES AND FLATS.

List your property with us for quick returns. We cannot supply the demand.

RENTAL DEPARTMENT,
CALIFORNIA REALTY CORPORATION,
O. E. Farish, President,
358 S. Hill st.
Main 2888. 60286.

WANTED—ABOUT 4-ROOM HOUSE IN SUBURBS where can raise poultry; prefer large rooms with large shade tree, large fireplace desirable, accessible to business, will lease. Give full particulars or no attention. Address A, box 521, TIMES BRANCH OFFICE.

WANTED—TO RENT IMMEDIATELY ATTRACTIVEly furnished 6-room bungalow; must have 3 bedrooms and garage, sleeping porch desired. VERMONT 998.

WANTED—BY LOS ANGELES BUSINESS MAN AND wife, an 8 to 10-room furnished or unfurnished house, from 6 months to 1 year. Must have garage and every up-to-date convenience and be located in the southwest district. Call after 9:30 during the day. HOME PHONE 21409.

WANTED—FOR WEEK OR TEN DAYS, COMPLETEly furnished bungalow or cottage with yard, at least two bedrooms, bath and kitchen, have two small children; will pay good rent, short time considered. Address VJ, box 52, TIMES OFFICE.

WANTED—STORE OR SMALL BUILDING FOR manufacturing purpose, must be cheap. State price. E. F. BECKER, 414 N. San Pedro st.

WANTED — 6-ROOM BUNGALOW IN HIGHLAND Park or South Pasadena. Address J, box 176, TIMES OFFICE.

WANTED—TO RENT A VACANT STORE WITH some fixtures, for groceries, with or without living rooms. Address J, box 241, TIMES OFFICE.

WANTED—FIVE-ROOM, FURNISHED FLAT OR cottage, in Westlake district, permanent. Address J, box 39, TIMES OFFICE.

WANTED—TO LEASE NEW OR NEARLY NEW, unfurnished house of 7 rooms in good location. Address H, box 111, TIMES OFFICE.

WANTED—
Rooms.

WANTED — YOUNG MAN WILL PAY RENT OF house to party who can give him good room and homelike meals. Address A, box 525, TIMES BRANCH OFFICE.

WANTED—
Rooms and Board.

WANTED—BY AN ELDERLY COUPLE, 2 CONnecting rooms, wish good plain board, furnace heat, private bath and toilet, not above second floor, Westlake district, well furnished. Address with terms, G, box 226, TIMES OFFICE.

WANTED—BOARD AND ROOM BY YOUNG MAN in exchange for services before and after school hours. MAIN 6942 or 66310.

WANTED—
To Purchase Real Estate.

WANTED—LIST YOUR PROPERTY FOR SALE, LEASE, RENT, OR MORTGAGE, WITH SORENSEN INVESTMENT CO.,

WANTED—
To Purchase Real Estate.

WANTED—
PROPERTY OWNERS IN NEED OF CASH, READ CAREFULLY.

We are in the market for ... good properties, ... where the price is ... holding an ... increase in valuation ... quick cash and will ... below market valuation ... at once. We ... only and first letter ... tion in order to ... and improved ... dustrial property ... market. Address ... TIMES BRANCH OFFICE.

WANTED—

WELL LOCATED LOT IN ...

WESTLAKE DISTRICT ...

A. C. ...

312 STORY BLDG.

WANTED—TO PURCHASE TWO-STORY HOUSE ... SOUTH OF SIXTH, WEST OF ... TENTH. WILL PAY TO ... BARGAINS CONSIDERED.

CALIFORNIA REALTY ...

60286.

WANTED—TO PURCHASE ... 1st—Lots in southwest ... 2nd—Lots in Glendale ... 3rd—city land for subdivision. MATTHEWS & ... 329 Douglas Bldg.

WANTED—For cash, tract of land in ... lines of Santa Fe, Salt Lake ... privilege may be had ... box 1196, OCEAN PARK, Cal.

WANTED—5-ROOM NEW ... Wilshire, West Temple ... trict; not over $3200 ... cash, balance terms. P. J. ... Main 3561 or F1682.

WANTED—HAVE CASH BUYER ... between Pico and ... as Fifth ave. ... quick call ... wanted. ROBERT ... REALTY & INV. CO.

WANTED—WILL PAY ... lot sure to increase ... lars or phone number ... or mine simply ... poor bargain ... OFFICE.

WANTED—DO YOU NEED ... ½ cash and balance ... good income property ... at once. Address ... FICE.

WANTED—SUBURBAN ACREAGE ... home place, will ... ful Santa Monica ... that will rent for ... owner. Agent ...

WANTED—CLIENT HAS ... W. Adams corner ... Manhattan Beach ... towards west side ... first letter. Address ... OFFICE.

WANTED—RANCHES; WE HAVE ... large and small ranches ... we get more ranches ... tomers for houses ... what you have for exchange ... Mason Bldg.

WANTED—1 TO 5 ACRES ... Los Angeles to $7500 ... Kings County, one ... O. F. SHUTES, 205 Story Bldg. 2470.

WANTED — IMMEDIATELY ... modern unrestricted ... $25 month; consider ... be bargain. 209 BRYSON ...

WANTED—TO BUY IN ... unimproved, or lot ... do, cash.

NEW ENGLAND ... 702 S. Spring st.

WANTED—VACANT LOT ... exchange for cheap ... fruit ranches and cash ... and price. F. M. BRAVINDER ... A4980.

WANTED—TO PURCHASE ... cheapest cash price ... district. Owners only ... H. W. Hellman Bldg.

WANTED — A SMALL ... ange or olive grove ... ment down, balance ... Park.

WANTED—LOTS, BETWEEN ... and west of Figueroa ... BER REALTY CO., ...

WANTED — 4-FLAT BUILDING ... give clear $5000 ... MOYER, Main 4587.

WANTED—HAVE CASH ... cated lot, Arlington ... only. F. L. HADLOCK ...

WANTED—GOOD 7 OR 8-ROOM ... close in, 50-ft. lot ... some stiff mortgage ... cinto acreage. Also similar proposition ... cash, balance ... KATE BASSETT, 728 Story ...

WANTED—WELL LOCATED ... give equity of $2125 ... modern, west and ... TIMES BRANCH OFFICE.

WANTED—ALFALFA RANCH ... in 20 miles of city ... ern income, $10,000 ... REED-HOGLE CO., ...

WANTED — 6-ROOM BUNGALOW ... wood, or South Pasadena ... and give Los Angeles ... Van Nuys Bldg. ...

WANTED—CLEAR LOT ... established business ... month and cash ... SHUTES, 205 Story Bldg.

WANTED—TO PURCHASE ... small payment down ... Price, locations ... BRANCH OFFICE.

WANTED—TO PURCHASE ... st., for residence ... NER, 318 H. W. Hellman ...

WANTED—MODERN BUNGALOW ... 160-acre relinquishment ... water right and cash ...

WANTED—SMALL INCOME ... Angeles. Owner ... GAR, 427 Union Oil Bldg.

WANTED—
To Purchase Miscellaneous.

WANTED—I GAVE UP MY ... year to save my money ... this; and you ... furnish me with ... piano and other ... dence. Eight or ... Owners only. Address ... OFFICE.

WANTED—I DESIRE 1-12 ... E.S.I. Cautery ... Oscillator; X-Ray ... "Message and Papers of the ... VERMONT. Phone West ...

WANTED—DIAMONDS ANY SIZE ... cash. No delay or ... Pawn tickets bought ... Room 720. A5818.

WANTED — DIAMONDS ... and jewelry ... prices. HARRY ... 11926.

WANTED—TOP PRICES ... gentlemen's used ... CLOTHING HOUSE ... call. 803 S. Spring ...

WANTED — ANY QUANTITY ... restaurant fixtures ... good household ... 3042. F3018. L. C. ...

WANTED — WOULD LIKE ... collection of stamps ... used on original letters ... MARK, M. A. Newmark ...

WANTED—WINDMILL AND ... inch pipe ... SCHEIDER, 120 ... 1984.

WANTED—MEN'S ... full dress tuxedo ... paid. ARNOLD ...

WANTED—DIAMONDS ... bought for cash ... Sixth st.

WANTED—DIAMONDS ... cash. MARKWELL ... Fourth and Broadway.

WANTED—TO PURCHASE ... in Westlake ... REAL ESTATE ...

WANTED—TO BUY ... Utah, for lady ...

WANTED — CASH PAID ... 758 SAN PEDRO ST. ...

WANTED—TO BUY A ... Address J, box ...

WANTED—MALE ... vicinity. Phone ...

WANTED — HIGHEST ... used clothing and ...

WANTED—
Miscellaneous.

WANTED—HERE'S ... to get good ... furniture ... it's good ... better. I ... 12. TIMES OFFICE.

WANTED—I AM ... ment of ... for second ... MR. KAUFMAN ...

WANTED—AT ... desk, ... AGE CO., ...

WANTED—... for wood ...

WANTED—... office ... ARNOLD ... Main ...

XXXIIND YEAR.

MOTOR DEALERS ASSOCIATION DIRECTORY

ABBOTT AND LOZIER—by Bekins-Speers ... F3635, M1691.

APPERSON JACKRABBIT—T. Shettler Co., ... Main 7034, Home ...

BUICK—HOWARD ... Tenth and Olive St. ... Main 9040.

FRANKLIN AND R... TRICS—R. C. Ha... S. Flower. M. 787...

FIRESTONE-COLUMBUS ... TRIC—Cal. Automobile ... 1260 W. 7th. Wils...

HOWARD SIX — PACKARD-STEWART ... Motor Car Co. of Cal.

HUDSON—Hudson Sales ... Sunset Main 678; ... 1118 S. Olive St.

HUPMOBILE Agency, ... M. C. NASON, Manager ... Phones: A1007; Bdwy. ...

JACKSON — Chas. H... 1142-44 S. Olive St. ... 1947.

KISSELKAR—Pacific ... Branch, Successors to ... Car Company, 1001 South ... Bdwy. 2963, Home 1045...

MITCHELL — Greer-... Twelfth and Flower ... 5410, A1187.

NATIONAL — National ... Co., 1355 S. Flower St. ... 60593.

OAKLAND CARS, ... TRUCKS—Hawley ... 1027-33 S. Olive St.

OLDSMOBILE — Olds... 1205 South Olive. ... F5647.

OVERLAND—J. W. Le... 1235 South Olive St. ... 60537.

PACKARD and R. & L. E... —California Motor Co. ... Hope Sts. Main 6060; ...

PIERCE-ARROW — W... 1701-1711 S. Grand A... 60295. Main 2257.

POPE-HARTFORD—Wm... Corner Tenth and Oli... Main 7278, Home 6017...

PREMIER—Premier Motor ... 1127 South Olive St. ... F2664.

REGAL—Big Four Auto... 1047-49 S. Olive St. H... Sunset Bdwy. 952.

SIMPLEX and MERCER ... and Mercer Pacific Coast ... 1057 S. Olive St. A454...

STUTZ—Walter M. Brown ... 414 West Pico St. Ho... Main 7047.

UNIVERSAL TRUCK ... Motor Co., 825-827 So... F2965, Main 2965.

VELIE AND WARREN ... Motor Car Co., 1230 S. ... Main 1068, Home 10799.

WINTON — W. D. Howa... Car Co., 1238 South Flower ... Bdwy. 4180, Home F560...

ALASKA

1800 Miles of R... North Coast Tr...

Think of enjoying ... for only $52! Take ... commodious steel cruisers ... cific Railway—via In... returning by the Isl... to visit Prince Rupert, ... ada, and the Queen ... party leaves soon. Co... ment for details.

GERMAN... TRUST & S... Spring and Sev... Grand Trunk ...

The Los Angeles Times

YEAR. WEDNESDAY MORNING, JULY 23, 1913.—4 PAGES. PART IV.

MOTOR CAR DEALERS ASSOCIATION DIRECTORY

ABBOTT AND LOZIER—Now sold by Bekins-Speers Motor Co. F3635, M1691. 1026 S. Olive St.

APPERSON JACKRABBIT — Leon T. Shettler Co., 151 West Pico St. Main 7034, Home 10167.

BUICK — HOWARD AUTO CO., Tenth and Olive Sts. Home 60009, Main 9040.

FRANKLIN AND R. & L. ELECTRICS—R. C. Hamlin, 1040-1044 S. Flower. M. 7877, Home 60249.

FIRESTONE-COLUMBUS ELECTRIC—Cal. Automobile Co., 1250-1260 W. 7th. Wilshire 788; 53018.

HOWARD SIX — PAIGE — LIPPARD-STEWART. Thomas Motor Car Co. of Cal., 1058-60 S. Flower.

HUDSON—Hudson Sales Co. Phones, Sunset Main 678; Home A4734. 1118 S. Olive St.

HUPMOBILE Agency, 1019 S. Olive. H. C. HASON, Manager. Phones: A1007; Bdwy. 2567.

JACKSON — Chas. H. Thompson, 1142-44 S. Olive St. F6390, Bdwy. 1947.

KISSELKAR—Pacific KisselKar Branch, Successors to Standard Motor Car Company, 1001 South Olive Street. Bdwy. 2963, Home 10457.

MITCHELL — Greer-Robbins Co., Twelfth and Flower Sts. Bdwy. 5410, A1187.

NATIONAL — National Motor Car Co., 1355 S. Flower St. Main 5347, 60593.

OAKLAND CARS, STANDARD TRUCKS—Hawley King & Co., 1027-33 S. Olive St.

OLDSMOBILE — Oldsmobile Co., 1205 South Olive. Main 3130, F5647.

OVERLAND—J. W. Leavitt & Co., 1235 South Olive St. Main 4831; 60537.

PACKARD and R. & L. ELECTRICS —California Motor Co., Tenth and Hope Sts. Main 6060; 60406.

PIERCE-ARROW — W. E. Bush, 1701-1711 S. Grand Ave. Home 60295. Main 2257.

POPE-HARTFORD—Wm. R. Ruess, Corner Tenth and Olive Streets. Main 7278, Home 60173.

PREMIER—Premier Motor Car Co., 1127 South Olive St. Main 679, F2684.

REGAL—Big Four Automobile Co., 1047-49 S. Olive St. Home F2533, Sunset Bdwy. 952.

SIMPLEX and MERCER — Simplex and Mercer Pacific Coast Agency, 1057 S. Olive St. A4547, M. 7563.

STUTZ—Walter M. Brown Co., 412-414 West Pico St. Home 25003, Main 7047.

UNIVERSAL TRUCK—Eastern Motor Co., 825-827 South Olive. F2965, Main 2965.

VELIE AND WARREN — Renton Motor Car Co., 1230 S. Main St. Main 1066, Home 10799.

WINTON — W. D. Howard Motor Car Co., 1238 South Flower Street. Bdwy. 4180, Home F5609.

ALASKA

1800 Miles of Restful North Coast Travel..... $52

Think of enjoying 500 miles of Alaska scenery for only $52! Take this restful trip in the commodious steel cruisers of the Grand Trunk Pacific Railway—via Inland Route in one direction, returning by the Island Route. An opportunity to visit Prince Rupert, the metropolis of West Canada, and the Queen Charlotte Islands. Select party leaves soon. Consult our Steamship Department for details.

GERMAN-AMERICAN TRUST & SAVINGS BANK

Spring and Seventh Sts., Los Angeles
Grand Trunk Pacific System

Stopping the Retreat.

Oakland 2, Venice 1.

RAW BUSHER BEATS KLEPFER.

Hap's New York Star Made One Bad Slip.

New Bedford Whaler Went Great Guns.

Rowdy Elliott's Home Run Not Enough.

STANDING OF CLUBS.

PACIFIC COAST LEAGUE.

Club—	Won.	Lost.	P.c.
Portland	55	46	.545
Los Angeles	55	52	.514
Sacramento	52	50	.510
Venice	53	57	.482
Oakland	53	57	.482
San Francisco	52	58	.473

NATIONAL LEAGUE.

Club—	Won.	Lost.	P.c.
New York	60	26	.698
Philadelphia	50	32	.610
Pittsburgh	44	42	.512
Chicago	45	43	.511
Brooklyn	38	43	.469
Boston	36	49	.424
St. Louis	35	53	.398
Cincinnati	35	55	.389

AMERICAN LEAGUE.

Club—	Won.	Lost.	P.c.
Philadelphia	63	27	.700
Cleveland	54	37	.593
Washington	51	39	.567
Chicago	51	44	.537
Boston	42	45	.483
Detroit	39	57	.406
St. Louis	38	58	.396
New York	28	59	.322

[BY DIRECT WIRE TO THE TIMES.]

SAN FRANCISCO, July 22. — [Exclusive Dispatch.] Pitcher Klepfer, late of the New York Americans, and now with the Venetian Tigers, today met Pitcher Pruitt, recently a New Bedford Whaler until he joined the Oaks, and the result was a victory for the bush talent.

It was the first game of the series and the Commuters, anxious to get a lead over the southerners, were doubly desirous of starting off in front.

Klepfer had a world of speed and looked great all except in one inning. And that inning, the fourth, proved his downfall. Of the five hits that he allowed during the seven innings he was in the box the easterner unfortunately allowed four to be gathered at one sitting.

Outside of that, he almost put Elmer Zacher out of commission when he threw his famous "bean ball." The result was three runs and altogether too much of a hurdle for the Tigers to vault. Rowdy Elliot with a home run managed to excite some small degree of enthusiasm, but the Oaks, all told, worked three double plays and finished up, 3 to 1.

Pruitt showed plenty of stuff on the ball and besides that, had good control, walking but one man during the engagement.

PRUITT IN DANGER.

His seven hits were fairly well scattered along the line, although there were symptoms in the sixth when Elliott tallied his homer. And again in the seventh, when the Tigers bunched two hits, that there might be something doing. He rallied, however, when there was the slightest danger and with perfect support and snappy fielding, pulled through his game in nice style.

Hogan made a switch toward the close, sending in Bayless in the eighth inning to bat for Klepfer, but although Dick worked his passage when he was hit by Pruitt, nothing came of his effort and he was still at second base when the side was retired.

CARLISLE'S HIT.

Mitze made but one change in his line-up. Hetling, with his hands once more in shape, worked the third base situation in place of Guest and was sent into the batting order just ahead of Doc Cook, who was relegated to next to the battery team.

Carlisle broke in with the first hit, a single to right field in the opener, but was doubled out at second when Johnny Kane poked the ball to Hetling at third. Leard in that same inning was walked and stole second and third, but he landed at his final stopping place with two down and Ness fanned.

The run gathering in the fourth

(Continued on Third Page.)

WILLIE RITCHIE SAYS RIVERS DIDN'T QUIT.

"DON'T be too hard on Joe Rivers. He didn't quit in his fight with me. I think that I, of all others, should know.

The pictures do not give an adequate idea of the fight. They do not show the blow with which I finished Joe. It was a very hard overhand right squarely on the point of the jaw as he was backing away from me.

"He was practically unconscious when he was on the floor. When the referee counted him out and he started to his corner, I could see that he was hardly conscious. He staggered like a drunken man.

"I went immediately over to his corner to shake hands with him. When I reached out my hand to him, he didn't know who I was.

"Joe is a fine fighter and the cleanest puncher I ever met. He does not have the knock-out punch attributed to him, however."—Willis Ritchie.

The Champ.

"ONLY TWO YEARS MORE CHAMPIONSHIP FOR MINE."

Willie Ritchie, an Automobile Visitor to Los Angeles, Tells About the Joe Rivers Fight—Will Fight in September Before the Club That Bids the Highest. Will Dictate the Weight.

BY HARRY CARR.

INNOCENT of diamonds, tin ears and all other trade marks of a prize fighter, Willie Ritchie, the champion of the world, automobiled into Los Angeles last night.

He started last Saturday from San Francisco in his seven-passenger National; stopped at Santa Cruz for two days; spent Monday night at San Luis Obispo, and arrived in Los Angeles about 9:30 last night. In his party are his father, his manager, Harry Foley, Mrs. Foley and a chauffeur.

Willie is so slightly immersed in the fight game that he heard with mild astonishment that Leach Cross and Matty Baldwin are about to have a fight to see which one shall meet him for the championship.

"Oh, are they going to fight?" he asked, without very much interest. "I hadn't heard about it. My first twenty-round fight was with Matty Baldwin."

"It should have been a draw," said his manager solemnly.

"I ought to throw a chair at him," commented Willie sadly. "It was Foley, my manager, who gave Baldwin the decision over me.

FIGHTING MATTY.

"However," he continued, "It wasn't much of a disappointment to me then. All I was concerned about in that fight was lasting the twenty rounds out. Somewhat to my own amazement I did. I almost strained my neck looking around at the numbers to see how many rounds were left for me to go. I kept saying to myself, 'Ten rounds more for me to stick out.' Every one in San Francisco had a bet that I wouldn't last the twenty rounds.

"I hit Baldwin once very hard in the nose, but I was so green and inexperienced I didn't realize I had hurt him. It didn't occur to me that I might be able to hurt him."

Some one asked him about the Joe Rivers fight.

"Joe did better than you have given him credit for. He is a splendid fighter," said Willie. "He is a clean puncher; in fact, the cleanest puncher of all the lightweights, but he does not hit as hard as you would imagine.

RIVERS'S PUNCHING.

"I was well aware of this fact before we got into the ring. I had seen him fight Jack White and knew if he had much of a punch that White could not have lasted twelve rounds. After almost putting him out in the second round, Joe was unable to finish him.

"What Joe did to me in the third round of our fight has been exaggerated. He never had me in distress. If I had been as badly hurt as they claimed, do you think I could have been the aggressor all the rest of the fight?

"My reach was too long for Rivers. It is very discouraging to have a fellow following you around poking his left in your face without being able to get near him—which was our case. I guess Joe was also a little disheartened when he got a good crack at me in that third round and I came back at him hard and strong."

COMPARISONS.

Ritchie was asked to compare the various fighters whom he has fought. "Wolgast was the hardest fighter," he said, "but not the best puncher. Ad was rough and tremendously strong—much stronger than Rivers; but his blows do not have the snap of Joe's because he does not hit cleanly or correctly. He slams you with the side of his hand or his wrist or his arm.

"Matty Baldwin is the wise old ring general. He does not hit until he is sure he is going to land; then he lands hard. But he does not hit as snappy or as hard a blow as Rivers."

NEXT OPPONENT.

Some one asked Ritchie whom he intends to fight next.

"I am going to fight in September. I don't know or care whom I fight. I have just sent out a letter to the promoters announcing my intentions and inviting them to send in bids.

"I will fight whomever or wherever the bid is the highest."

"At what weight will you defend the title?"

"Oh, almost any old weight. It will depend upon the challenger. If it is a boy who is naturally light, like Joe Mandot, I will give myself the advantage of the weight. If it is some fellow who, I think, will have a hard time making 133 ringside, I will fight at 133 ringside."

"Can you make 133 ringside?"

Willie laughed. "Now, as a matter of fact," he said, "Joe Rivers had a harder time making the weight than I did. I weighed in my fighting togs and my underclothing. Joe had to take off every stitch of clothes and weigh in naked. Even then, the beam just quivered off the top. He undoubtedly worried off a quarter of a pound in the fifteen minutes he was trying to weigh in. I only weighed 131½ for Ad Wolgast."

TWO YEARS MORE.

Mention was made of the fact that all the fighters now prominent in the championship race, with the exception of Ritchie himself, are old-timers, year-worn veterans.

"Well, there's no reason why the human machinery should be worn out at 30," said the champion. "I figure that a man ought to be at top speed at 37."

"That would give you fifteen more years as champion," some one remarked.

"Not for mine," protested Ritchie, "two more years is all I want. If I am still champion I will retire two years from now and let some clean young fellow have the title. All I want out of the fight game is enough money to be able to go into some other line of business. I don't know what it will be. Anything as long as it is clean. Probably it will be the automobile business. I used to be a chauffeur, and understand motor cars. I would like nothing better than to open a garage."

Why?

REVOLUTION AGAINST A PREMATURE OLD AGE.

That an Athlete Has Passed His Prime at Thirty Years Is Only a Superstition—Some of the Finest Fighters in the Ring Are Now the Supposed Old "Has-Beens."

BY GREY OLIVER.

MATTY BALDWIN, old enough and ugly enough to be his own father; Sam Langford, decrepit; John L. Sullivan, a "stiff," and Dan McLeod, so faint that no wrestlers would dare grab him for fear they might break him to pieces?

My, my, where does anyone get so much of this Dr. Osler Joe stuff that it has to be peddled around the country in the annual summer clearance sale of the idea that every man more than 30 or 40 years of age, is merely struggling to exist to cheat some undertaker out of an honest living.

And all this with ex-Mayor Alexander just temporarily retired because there are no offices in sight at this time; Jim Jeffries at 38 and never better looking than he was yesterday; Bill Bryan, the vetran talker, still talking with $170,000 in the bank, and 55-year-old John L. Sullivan starting around the world some months ago on a wedding tour.

CHICKEN TIME.

This is the age of chickens all right, as even the grand jury has found out, but this does not prevent the old roosters and the setting hens, as it were, from making a smuch noise in the morning, at night and in fact all day as anything around the social and mental barnyards.

Old age may keep some of us from dancing the tango or turkey-trotting all night, but it doesn't draw the color line on anything else. Why, Thackeray didn't write "Vanity Fair" until after he was 40 years old; Methuselah stuck around and watched ten generations of doctors and grave diggers take the count before he got tired of so much monotony and quit at 965 years, and Solomon lived enough to have about 300 wives.

Even Mrs. Pankhurst, who is about the most strenuous thing that England ever touched since Guy Fawkes, has a daughter as big and as pretty as Bill Desmond and probably as old as some of Bill's audiences think he is.

GOLDEN DAYS.

Just why the world is beginning to think that a human being is a relic when it is 35 years old is what captures my goat. Few men ever have any sense until they are 30 years old, and the longer they live the more easily they perceive how little some others have.

This mentality goes half the time hand in hand with the physical ability, under normal conditions. How many 25-year-old boys would walk up to Tham Langford on the street and call him names? How many 38-year-old persons would spit in Jim Jeffries's eye if they met him on Spring street?

And haven't you seen plenty of old fathers out in the back yard before breakfast feeding the poultry and pulling weeds, while the son slept soundly after a hard night trying to knock all the telephone poles down with the auto between here and Venice?

MATTY BALDWIN.

Matty Baldwin, who is to box here in about ten days, is 29 years old and he is about one of the toughest fighters in the business, and he is considered an "old" hand. At that, he is two years older than Tham Langford, who is just the same age as Leach Cross.

"Old" Dan McLeod, who made Wrestler Ajax look like a deuce here some weeks ago, is 52 years of age and probably is willing to stand any man on his head, even though ten years younger.

And, even though John L. Sullivan is 55 years old, you haven't seen any-

(Continued on Fourth Page.)

Brotherly Love.

AD WOLGAST CHEERS WHEN BALDWIN MANGLES HOBO.

A LITTLE fellow with a big diamond and a big gold-headed cane sat in the bleachers watching Matty Baldwin work out yesterday afternoon. "That's right Matty. Hit him one for me. Hurray. How'd you like that one Hobo? Gee, I'd like to get in there and give him a crack myself."

Yes. Ad Wolgast is some rooter when Hobo Dougherty is getting his. The ex-champ yelled himself hoarse every time Matty would smack Hobo where his smile ought to be or stick his fist into the ample portion of Hobo's anatomy between his ribs and his belt.

"Matty's working harder than I ever saw him work before," remarked Ad to Murphy. "Aw, well, I guess that goes with old age. I never worked for a fight in my life until lately. I haven't been able to get up the speed that I used to since my fight with Joe Rivers.

"I guess I fought myself out in that fight. I sure fought like a fool. I never got tired before, but nowadays I get a little leg-weary, I'll admit. I don't think appendicitis did me any harm. I was just sick, that's all."

* *

Likes Matty's Looks.

Ad meandered into the training quarters where Matty was being rubbed down. "You're looking in fine shape all right, Matt," says Ad with a grin. "Yep," says Baldwin, "I'm getting better every day now. My arms were a little stiff after I got off the train, but they're getting loosened up now.

"Why don't you slam that"—pointing to Hobo who was attempting to hide behind a 12x18 towel in the corner—"a little harder," says Ad.

"Aw, I never treat my partners rough," says Matty, through about three layers of towel that happened to be over his face at that time. "Huh," said Johnny Shiff in a rather skeptical manner.

Johnny Shiff has invented what is to be known to fame as the "Shiff Shift," whatever that may be. According to the proud inventer it is the greatest discovery of the age and will do to the inventor's opponents what Stanley Ketchel used to do to his sparring partners. So far the "Shiff Shift" has failed to connect on the elusive Mr. Baldwin.

* * *

Hobo Explains.

After nosing around the room and examining everything in it with extreme care with the exception of Mr. Dougherty, Ad started for the door and Hobo apologetically slunk out of his way.

"Ad seemed to enjoy it every time I hit you," laughed Baldwin when Wolgast was gone. Hobo snickered in a self-conscious manner and said, "Aw, Ad likes me well enough way down in his heart, but he's hard in the head." At this moment Ad's stentorian tones were heard outside the window and Hobo instinctively ducked, demonstrating that he hadn't very much faith in his former pal's friendship for him.

Wolgast stuck around for a while after the workout and gave Eddy Murphy a little sage advice on the side as to how to manage a fighter. He told him not to call the fight off on account of the weight question. "You don't want to throw up a chance to fight here," sagaciously volunteered the Cadillac demon, "cause this is where they make money."

Just before starting home somebody wanted Ad to pose for his picture shaking hands with Matty. "All right," said Ad with a grin, "but I want to be sure first that this picture doesn't go into the papers as Matty Baldwin shaking hands with Hobo Dougherty. That would be too much."

Long Beach Tennis.

MANY CHAMPS IN TOURNAMENT.

State, Coast and National Titleholders Show.

Tom Bundy Will Appear for First Time in Years.

Cliff Herd, Sinsabaugh and Many Others to Play.

The list of oldtimers and champs and ex-champs entered in the Southern California tennis championships at Long Beach next week is enough to daunt the stoutest-hearted of the young racquet-wielders of this section of the State.

Southern California singles and doubles champions, interscholastic champions, intercollegiate champions, Coast champions, State champions, ex-Northwest champions, national champions and several other kinds of tournament winners, along with a mighty host of near-champs, have lined up.

Starting as near the top of the list as possible there is Tom Bundy, holder of the national doubles championship with Maurice McLaughlin, and winner of more championships and titles of greater or less degree than he can remember.

Southern California has produced many great tennis players, but Tom Bundy tops the bunch. Tom will not go east this summer, and therefore makes his first appearance in a Southern California championship for five years. He will play in the singles and will team up with Ward Dawson in the doubles.

FREEMAN A STAR.

Among the open champions it is hard to tell where to begin. Louis R. Freeman has won championships of one kind or another ever since felines have been willing to have their anatomy stretched out over wooden frames.

Along about four or five years ago Freeman won his last Coast championship, but he has won a championship of the Northwest since that time, and has always been able to make the best of the champions and near-champions hurry to finish in front of him.

Simpson Sinsabaugh and Nat Browne are the original doubles champions. Each of them has been mixed up at one time or another in the championship winners of about every tournament known to fame with the exception of national affairs.

In this tournament Sinsabaugh will be paired off with Claude Wayne, a player, who has been a near-champion for so long that he is about due, and Browne will defend his doubles title in the challenge round with his partner, Duncan.

DUNCAN IS GOOD.

Duncan is another player who is always there or thereabouts. He is noted for his volleying, and has, with Browne, won the Southern California doubles title two years in succession. He has been paired with Hal Braly lately and has been showing great form.

Cliff Herd is the holder of the national interscholastic singles title, and will be paired with another dangerous customer, Herb Lockwood, of Yale, in the doubles. These two are youngsters in years, but are veterans in experience.

LOCAL SHARKS.

Known more to local fame are Horace Dennell, former interscholastic champ; Emory Rogers, last year's State interscholastic champ; Marshall Ketchum, local high school champion and holder of several other titles; Allyn Barber, a member of the State interscholastic doubles championship team, and many others.

Miss Alice Scott of Duarte and Simpson Sinsabaugh will defend their mixed doubles title won last year, and Mrs. Bruce will defend her singles title, which she has won for two years, so that just about everybody who ever won a championship or ever expects or hopes to win one, will be seen in action during the tournament.

AUTO TOURISTS RACE A STORM.

[BY DIRECT WIRE TO THE TIMES.]

GOLDFIELD (Nev.) July 22.—[Exclusive Dispatch.] Racing across the vast desert of Eastern Nevada, the cars composing the train of Indiana Auto Manufacturers ran from Ely to Hot Creek Ranch, 114 miles distant, where lunch was served by Joe Williams and the drivers of various cars made an exciting race of it for fifteen miles into the ranch to escape a severe storm. Gov. Oddie joined the party at Ely and will accompany the tourists through the State. The party reached Goldfield at 7 o'clock and was given a great reception and banquetted this evening by the Goldfield Automobile Club.

The tourists started on their fourth week today and tomorrow will enter California, camping at Bishop.

NEW MOTOR READY FOR THE DRINK.

Harry Vorhauer's new motor boat, the Bull Pup III, was scheduled for launching yesterday afternoon, and when she gets into the running, she should make some of the local boats take notice.

She is an eighteen-foot, single-step hydroplane and her motive power will be a forty-horse-power Ruetenber engine, which is said to have been used in various makes of autos. When Vorhauer is ready, he will probably be ready for a brush with almost any of the boats in San Pedro harbor.

MANY WAITING FOR BLUE ROCK SHOOT.

A large number of entries are already assured for the big jack rabbit shoot of the Los Angeles Gun Club at its Venice grounds next Sunday.

There will be a $2 entrance fee for each twenty-bird event and each man will be paid back 10 cents for every target he breaks, the targets to cost at the rate of two for 5 cents. The money is to be divided 35, 25, 20 and 20 per cent. The sport is to begin at 10 o'clock in the morning and will probably continue several hours after luncheon.

TO GO AFTER SURF.

Al Reed is promoting a scheme to have a special carload of forty fishermen attached to the midnight train to San Diego on Saturday night. Their destination will be San Onofre, where there is said to be oodles of surf fish.

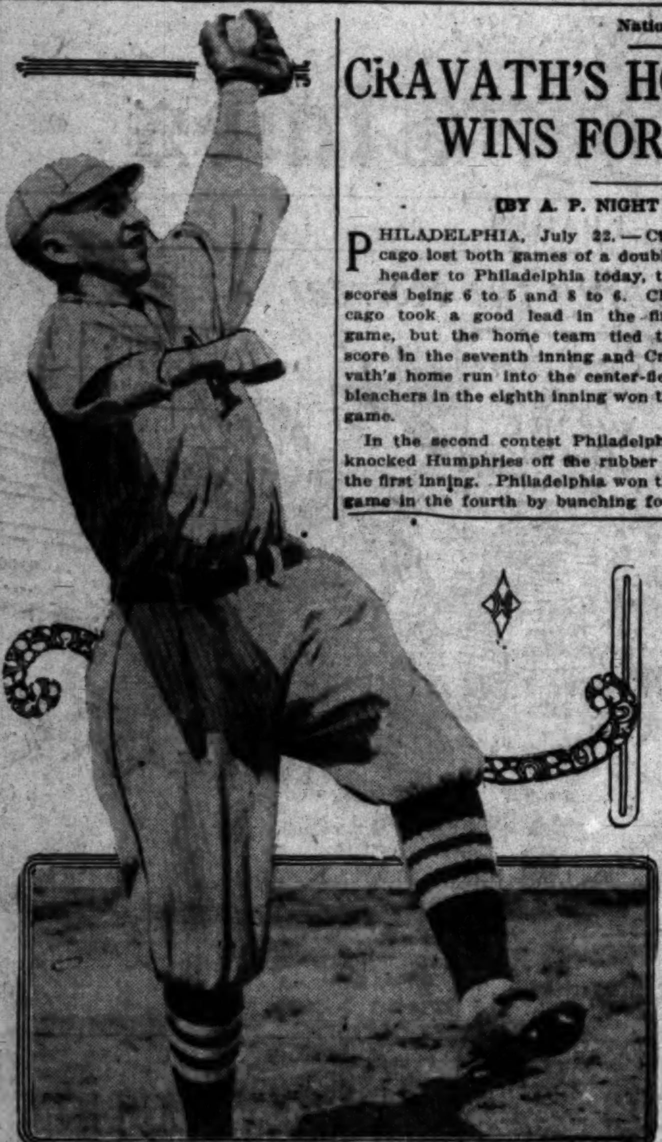

Clair Goodwin,

Former University of California star, who is to be given a thorough tryout at third base for the Angels during George Metzger's incapacity.

American League.

HARD LUCK STILL ON FRANK CHANCE'S TRAIL.

[BY A. P. NIGHT WIRE TO THE TIMES.]

DETROIT, July 22.—New York could not hit Dauss's delivery today and Detroit won, 2 to 0. Twice the visitors had a man on third, but sharp fielding prevented a tally. Ford pitched fine ball in all except one inning, the seventh, when he was found for three singles and a sacrifice hit. In this same period he muffed a pop fly, but all this netted Detroit only one run. The Tigers' other tally resulted from Gainer's double and an error by Ford. The score:

NEW YORK.

	A.B.	R.	H.	P.O.	A.
Daniels, rf	4	0	0	2	0
Wolter, cf	4	0	0	1	0
Cree, lf	4	0	0	2	0
Knight, 1b	4	0	2	11	2
Peckinpaugh, ss	4	0	1	1	4
Hartzell, 2b	3	0	0	5	4
Midkiff, 3b	3	0	0	0	3
Gossett, c	2	0	0	1	1
Smith, c	0	0	0	0	0
Ford, p	2	0	0	0	3
Fisher, p	0	0	0	0	2
McKechnie, x	1	0	0	0	0
Caldwell, xx	1	0	0	0	0
Totals	30	0	3	24	18

x—Batted for Gossett in eighth.
xx—Batted for Ford in eighth.

DETROIT.

	A.B.	R.	H.	P.O.	A.
Bush, ss	4	0	1	0	3
Bauman, 2b	4	0	0	4	4
Crawford, rf	4	0	0	0	0
Cobb, cf	3	0	1	1	0
Veach, lf	4	0	1	1	0
Gainer, 1b	4	2	3	15	0
McKee, c	2	0	0	1	2
Moriarity, 3b	2	0	0	1	2
Dauss, p	3	0	1	0	6
Totals	30	2	7	27	17

SCORE BY INNINGS.

	1	2	3	4	5	6	7	8	9	
New York	0	0	0	0	0	0	0	0	0	—0
Detroit	0	0	0	0	1	0	1	0	x	—2

SUMMARY.

Errors—Ford, 2; Hartzell, Bush. Two-base hit—Gainer. Hits—Off Ford, 5 in 7 innings; off Fisher, 2 in 1 inning. Sacrifice hits—Moriarity, McKee. Stolen base—Knight. Double play—Hartzell to Knight. Left on bases—New York, 5; Detroit, 8. First on called balls—Off Dauss, 2; off Ford, 1. Struck out—By Dauss, 6; by Ford, 1. Time of game—1h. 27m. Umpires—Ferguson and Connolly.

CLEVELAND BEATS WORLD CHAMPIONS.

[BY A. P. NIGHT WIRE TO THE TIMES.]

CLEVELAND, July 22.—With a changed line-up Cleveland defeated the world's champion Bostons, 8 to 5, today. The pitching on both sides was mediocre. Gregg was wild, while Cleveland drove Leonard and Haley from the box. Of Cleveland's thirteen hits, three were triples and three were doubles, and Joe Jackson, league batting leader, again went hitless.

Pitcher Dashner of the Ohio State League reported today to the Cleveland team, and Pitcher Cheney of the now-defunct Interstate League reported to the Red Sox. The score:

CLEVELAND.

	A.B.	R.	H.	P.O.	A.
Birmingham, cf	5	1	2	5	0
Chapman, ss	4	1	2	1	0
Olson, 1b	4	0	1	7	0
Jackson, rf	4	1	0	2	0
Lajoie, 2b	4	2	3	2	4
Turner, 3b	3	2	2	1	2
Graney, lf	3	0	1	2	0
Carisch, c	3	1	2	6	1
Gregg, p	4	0	0	1	1
Totals	34	8	13	27	8

BOSTON.

	A.B.	R.	H.	P.O.	A.
Engle, 1b	3	2	0	10	1
Hooper, rf	5	1	2	1	0
Speaker, cf	5	1	2	5	0
Lewis, lf	5	0	2	3	0
Gardner, 3b	3	1	1	0	1
Yerkes, 2b	4	0	0	1	4
Wagner, ss	3	0	1	2	1
Carrigan, c	3	0	1	1	2
Leonard, p	2	0	0	0	4
Malloy, p	0	0	0	0	0
Hall, p	0	0	0	0	0
Janvrin, x	1	0	0	0	0
Cady, xx	1	0	0	0	0
Totals	35	5	9	24	13

x—Batted for Leonard in seventh.
xx—Batted for Malloy in eighth.

SCORE BY INNINGS.

	1	2	3	4	5	6	7	8	9	
Cleveland	0	3	0	1	2	0	2	0	x	—8
Boston	0	1	2	0	1	0	0	1	0	—5

SUMMARY.

Errors—Gregg, Malloy. Two-base hits—Turner, Lajoie, Chapman, Hooper, Lewis, Speaker. Three-base hits—Carisch, Birmingham, Graney, Speaker. Sacrifice hit—Olson. Stolen base—Turner. Hits—Off Leonard, 10 in 6 innings; off Malloy, 2 in 1 inning; off Hall, 1 in 1 inning. First base on balls—Off Gregg, 7; off Leonard, 3; off Malloy, 1. Hit by pitched ball—Carisch by Malloy. Struck out—By Gregg, 6; by Leonard, 1. Left on bases—Cleveland, 5; Boston, 10. Time of game—2h. 5m. Umpires—Hildebrand and O'Loughlin.

WHITE SOX WIN BY LUCKY RALLY.

[BY A. P. NIGHT WIRE TO THE TIMES.]

CHICAGO, July 22.—A ninth-inning rally by the White Sox, made when they were almost beaten, turned the tables on Washington, and the locals won, 6 to 5. Score:

WASHINGTON.

	A.B.	R.	H.	P.O.	A.
Moeller, rf	5	1	0	0	0
Foster, 3b	4	1	1	2	2
Milan, cf	4	1	2	1	0
Gandil, 1b	4	0	2	11	0
Morgan, 2b	4	0	1	2	2
Laporte, lf	4	1	2	0	0
Ainsmith, x	0	0	0	0	0
Calvo, lf	1	0	0	0	0
McBride, ss	2	1	0	2	3
Henry, c	4	0	0	6	1
Groom, p	3	0	1	0	1
Totals	32	5	11	*26	15

x—Ran for Laporte in eighth.
*—Two out when winning run scored.

CHICAGO.

	A.B.	R.	H.	P.O.	A.
Chappelle, cf	4	0	0	2	0
Rath, 2b	5	0	1	3	2
Lord, 3b	4	2	2	2	1
Chase, 1b	4	2	2	13	1
Schalk, c	4	2	2	1	1
Collins, rf	4	1	3	2	0
Fournier, lf	4	1	2	1	0
Weaver, ss	3	0	0	4	5
Russell, p	2	0	0	0	5
Easterly, x	1	0	0	0	0
Cicotte, p	0	0	0	0	3
Bodie, xx	1	0	0	0	0
Mattick, xxx	0	1	0	0	0
Totals	35	6	11	27	18

x—Batted for Russell in seventh.
xx—Batted for Cicotte in ninth.
xxx—Ran for Bodie in ninth.

SCORE BY INNINGS.

	1	2	3	4	5	6	7	8	9	
Washington	2	1	1	0	0	1	0	0	0	—5
Chicago	0	1	0	1	0	0	1	0	3	—6

SUMMARY.

Two-base hits—Fournier, 2; Laporte, Lord, Foster, Collins. Three-base hits—Chase, Schalk, Collins. Hits—Off Russell, 10 in 7 innings; off Cicotte, 1 in 2 innings. Sacrifice hits—Milan, McBride, Groom. Double plays—Weaver to Chase to Rath; Weaver to Chase. Left on bases—Washington, 5; Chicago, 6. Balk—Russell. First base on called balls—Off Russell, 1; off Groom, 3. Hit by pitched ball—Milan by Russell. Struck out—By Groom, 4; by Russell, 1. Time of game—1h. 55m. Umpires—Egan and Dineen.

LEADERS DROP ONE TO ST. LOUIS TEAM.

[BY A. P. NIGHT WIRE TO THE TIMES.]

ST. LOUIS, July 22.—With Mitchell steady in the pinches and receiving sensational support, the local team hit Brown freely, winning the third game of the series from Philadelphia, 4 to 0.

The leaders had men as far as third base on four different occasions, but each time Mitchell tightened up and retired the side. In the seventh inning, with one out and men on first and third, he fanned two.

Shortstop Bobby Wallace will not be able to play again for a month or more because of a broken bone in his left hand. He was hit by a pitched ball by Bush when he batted in the last inning of yesterday's game. Catcher Schang was relieved in the seventh inning after one of his fingers was knocked out of place by a foul. Score:

ST. LOUIS.

	A.B.	R.	H.	P.O.	A.
Shotten, cf	3	1	1	2	0
Compton, lf	3	1	1	0	0
Pratt, 2b	3	0	2	2	6
Williams, rf	4	0	1	1	0
Brief, 1b	4	0	0	17	0
Austin, 3b	3	2	1	0	5
Agnew, c	4	0	0	3	1
Lavan, ss	4	0	2	1	4
Mitchell, p	3	0	1	1	2
Totals	31	4	9	27	18

PHILADELPHIA.

	A.B.	R.	H.	P.O.	A.
E. Murphy, rf	4	0	2	1	0
Oldring, lf	4	0	0	4	0
Collins, 2b	3	0	1	2	1
Baker, 3b	4	0	0	3	2
McInnis, 1b	4	0	1	10	0
Strunk, cf	4	0	0	1	0
Barry, ss	3	0	0	3	7
Lapp, c	2	0	0	0	0
Schang, c	1	0	0	0	0
Thomas, c	0	0	0	0	1
Brown, p	2	0	2	0	0
Houck, p	0	0	0	0	0
D. Murphy, x	1	0	1	0	0
Totals	32	0	7	24	11

x—Batted for Lapp in seventh.

SCORE BY INNINGS.

	1	2	3	4	5	6	7	8	9	
Philadelphia	0	0	0	0	0	0	0	0	0	—0
St. Louis	1	1	0	1	1	0	0	0	x	—4

SUMMARY.

Error—Baker. Two-base hits—McInnis, Pratt. Hits—Off Brown, 9 in 6 innings; off Houck, none in 2 innings. Sacrifice hit—Compton. Stolen bases—Austin, Williams, Lavan. Double play—Pratt to Lavan to Brief. Left on bases—St. Louis, 7; Philadelphia, 7. First base on called balls—Off Brown, 2; off Houck, 1; off Mitchell, 2. Struck out—By Mitchell, 2. Wild pitch—Brown. Time of game—1h. 45m. Umpires—Evans and Sheridan.

National League.

CRAVATH'S HOME RUN WINS FOR PHILADELPHIA.

[BY A. P. NIGHT WIRE TO THE TIMES.]

PHILADELPHIA, July 22.—Chicago lost both games of a double-header to Philadelphia today, the scores being 6 to 5 and 8 to 6. Chicago took a good lead in the first game, but the home team tied the score in the seventh inning and Cravath's home run into the center-field bleachers in the eighth inning won the game.

In the second contest Philadelphia knocked Humphries off the rubber in the first inning. Philadelphia won the game in the fourth by bunching four hits off Reulbach with three errors and scoring three runs. The scores:

First game:

CHICAGO.

	A.B.	R.	H.	P.O.	A.
Leach, cf	5	1	2	2	0
Evers, 2b	2	1	2	3	5
Schulte, rf	4	2	3	2	0
Phelan, 3b	3	0	0	1	1
Saier, 1b	1	0	0	7	0
W. Miller, lf	4	1	1	0	0
Bridwell, ss	4	0	1	3	2
Needham, c	3	0	0	3	4
Lavender, p	3	0	0	0	1
Bresnahan, x	1	0	0	0	0
Totals	30	5	7	24	13

x—Bresnahan batted for Lavender in ninth.

PHILADELPHIA.

	A.B.	R.	H.	P.O.	A.
Becker, lf	4	1	2	2	0
Knabe, 2b	4	0	1	3	5
Lobert, 3b	4	0	0	0	1
Paskert, cf	4	0	0	4	0
Cravath, rf	4	1	1	0	0
Luderus, 1b	4	2	2	8	2
Doolan, ss	3	1	2	1	1
Killifer, c	2	0	0	8	0
Dooin, c	1	0	0	1	0
Alexander, p	1	0	0	0	1
Brennan, p	0	0	0	0	0
R. Miller, x	1	0	0	0	0
R. Magee, xx	1	1	0	0	0
Totals	28	6	8	27	10

x—R. Miller batted for Killifer in seventh.
xx—R. Magee batted for Alexander in seventh.

SCORE BY INNINGS.

	1	2	3	4	5	6	7	8	9	
Chicago	2	0	1	0	0	2	0	0	0	—5
Philadelphia	0	1	0	1	0	0	3	1	x	—6

SUMMARY.

Errors—Evers, Saier, W. Miller, Knabe. Two-base hits—Leach, Schulte, Luderus, Doolan, 2. Three-base hits—Schulte, Bridwell. Home runs—W. Miller, Cravath. Hits—Off Alexander, 7 in 7 innings; off Brennan, none in 2 innings. Sacrifice hit—Evers. Sacrifice flies—Phelan, Saier. Stolen bases—Evers, Schulte, Saier, Becker. Double plays—Evers to Bridwell; Knabe to Luderus. Left on bases—Chicago, 5; Philadelphia, 5. First base on balls—Off Lavender, 7; off Alexander, 3; off Brennan, 1. First base on errors—Chicago, 1; Philadelphia, 1. Struck out—By Lavender, 3; by Alexander, 7; by Brennan, 1. Wild pitch—Lavender. Time of game—1h. 55m. Umpires—Klem and Orth.

Second game:

CHICAGO.

	A.B.	R.	H.	P.O.	A.	E.
Leach, cf	3	1	0	2	0	1
Evers, 2b	4	1	2	2	2	0
Schulte, rf	4	2	2	2	0	0
Phelan, 3b	3	0	1	0	1	0
Saier, 1b	4	1	1	12	1	0
Miller, lf	4	1	1	2	0	0
Corridon, ss	4	0	1	3	3	0
Bresnahan, c	3	0	1	3	0	0
Needham, c	0	0	0	0	0	0
Humphries, p	1	0	0	1	0	0
Reulbach, p	2	0	0	1	2	0
Richie, p	0	0	0	0	0	0
Williams, x	1	0	0	0	0	0
Good, xx	1	0	1	0	0	0
Totals	34	6	10	24	11	5

x—Batted for Bresnahan in eighth.
xx—Batted for Reulbach in eighth.

PHILADELPHIA.

	A.B.	R.	H.	P.O.	A.	E.
Becker, lf	4	1	0	1	0	1
Knabe, 2b	4	2	2	2	4	1
Lobert, 3b	4	2	2	0	0	0
Paskert, cf	3	1	1	4	0	0
Cravath, rf	3	1	2	1	0	0
Luderus, 1b	4	2	2	11	0	0
Dolan, ss	4	0	1	1	2	0
Killifer, c	4	0	1	5	2	0
Rixey, p	1	0	0	0	0	0
Chalmers, p	0	0	0	0	1	0
Mayer, p	2	0	0	0	3	0
Miller, x	1	0	1	0	0	0
Totals	34	8	12	27	12	2

x—Batted for Chalmers in third.

SCORE BY INNINGS.

	1	2	3	4	5	6	7	8	9	
Chicago	0	0	5	0	0	1	0	0	0	—6
Philadelphia	4	0	1	3	0	0	0	0	x	—8

SUMMARY.

Two-base hits—Saier, Mitchell, Schulte, Phelan, Lobert, Cravath. Home runs—Lobert, Luderus. Hits—Off Humphries, 3 in 1 inning; off Reulbach, 9 in 6 innings; off Richie, none in 1 inning; off Rixey, 3 in 2 1-3 innings; off Chalmers, 2 in 2 innings; off Mayer, 5 in 6 innings. Sacrifice hits—Schulte, Paskert, 2; Rixey. Sacrifice fly—Phelan. Stolen base—Paskert. Double play—Mayer to Dolan to Luderus. Left on bases—Chicago, 9; Philadelphia, 4. First base on balls—Off Reulbach, 3; off Rixey, 3; off Mayer, 1. First on errors—Chicago, 1; Philadelphia, 1. Hit by pitcher—Evers by Rixey; Phelan by Mayer. Struck out—By Humphries, 1; by Richie, 1; by Rixey, 3; by Chalmers, 1. Wild pitch—Rixey. Time of game—2h. 4m. Umpires—Klem and Orth.

SUPERBAS LOSE FIRST TO ST. LOUIS.

[BY A. P. NIGHT WIRE TO THE TIMES.]

BROOKLYN, July 22.—St. Louis, with Sallee in the box, won its first game of the season from Brooklyn today, 3 to 1. Although the Superbas rolled up a total of eleven safe hits, it was not until the ninth inning that they were able to send a runner across the plate. The score:

ST. LOUIS.

	A.B.	R.	H.	P.O.	A.
Huggins, 2b	4	0	1	6	2
Magee, lf	4	0	0	1	0
Oakes, cf	3	0	1	3	0
Whitted, ss	3	0	1	0	3
Konetchy, 1b	4	0	1	11	1
Evans, rf	4	0	0	1	0
Wingo, c	4	1	1	2	1
Mowrey, 3b	3	1	0	1	3
Sallee, p	3	1	1	0	1
Totals	31	3	6	27	14

BROOKLYN.

	A.B.	R.	H.	P.O.	A.
Moran, rf	3	0	1	1	0
Hecklinger, x	1	0	0	0	0
Stengel, rf	1	0	0	0	0
Cutshaw, 2b	4	0	1	2	2
Meyer, rf	3	0	1	2	0
Wheat, lf	4	0	2	2	0
Daubert, 1b	4	0	1	10	2
Smith, 3b	4	0	2	2	1
Fisher, ss	4	0	2	2	3
Miller, c	3	0	0	5	0
Curtis, p	2	0	0	0	2
Kirkpatrick, xx	0	1	0	0	0
Stack, p	0	0	0	0	0
Phelps, xxx	1	0	0	0	0
Totals	34	1	11	27	10

x—Batted for Moran in eighth.
xx—Batted for Curtis in seventh.
xxx—Batted for Stack in the ninth.

SCORE BY INNINGS.

	1	2	3	4	5	6	7	8	9	
St. Louis	0	0	1	1	1	0	0	0	0	—3
Brooklyn	0	0	0	0	0	0	0	0	1	—1

SUMMARY.

Errors—Wingo, Fisher, 2; Curtis. Left on bases—Brooklyn, 4; St. Louis, 4. Two-base hits—Smith, Wheat. Sacrifice hit—Oakes. First base on errors—St. Louis, 1. Stolen bases—Sallee, Cutshaw, Huggins, Oakes. Double plays—Whitted to Huggins to Konetchy; Wingo to Huggins; Daubert to Miller. First base on called balls—Off Curtis, 1; off Stack, 1; off Sallee, 2. Struck out—By Curtis, 4; by Stack, 2; by Sallee, 6. Hits—Off Curtis, 5 in 7 innings; off Stack, 1 in 2 innings. Time of game—1h. 45m. Umpires—Rigler and Byron.

THREE-FINGERED BROWN STOPPED 'EM.

[BY A. P. NIGHT WIRE TO THE TIMES.]

BOSTON, July 22.—Cincinnati won both games of a double-header from Boston today by one-run margins, the score of the first contest being 4 to 3 in ten innings and the second 3 to 2.

"Three-Fingered" Brown went into the pitchers' box in the final inning of each game when Cincinnati seemed in danger of losing, and both times stopped the Boston rallies. The scores:

First game:

CINCINNATI.

	A.B.	R.	H.	P.O.	A.
Devore, cf	5	0	1	1	0
Sheckard, lf	3	1	1	1	1
Bates, rf	5	0	1	1	0
Dodge, 3b	4	2	1	3	5
Hoblitzell, 1b	4	1	0	11	0
Berghammer, ss	2	0	0	1	1
Egan, 2b	3	0	2	2	1
Groh, 2b, ss	4	0	2	2	3
Kling, c	4	0	1	8	2
Johnson, p	2	0	0	0	2
Ames, p	1	0	0	0	1
Clarke, x	1	0	0	0	0
Brown, p	0	0	0	0	0
Totals	38	4	9	30	15

x—Clarke batted for Johnson in sixth.

BOSTON.

	A.B.	R.	H.	P.O.	A.
Maranville, ss	5	0	0	2	4
Lord, rf	5	0	1	2	0
Connelly, lf	3	1	1	0	0
Collins, lf	0	0	0	1	0
Mann, cf	5	0	2	3	1
Sweeney, 2b	4	0	0	1	5
Myers, 1b	4	1	2	15	0
Rariden, c	4	1	1	5	1
Smith, 3b	4	0	3	1	4
Hess, p	4	0	2	0	1
McDonald, x	1	0	1	0	0
Clymer, xx	0	0	0	0	0
Totals	39	3	13	30	16

x—Batted for Collins in tenth.
xx—Ran for Lord in tenth.

SCORE BY INNINGS.

	1	2	3	4	5	6	7	8	9	10	
Cincinnati	0	0	0	0	2	2	0	0	0	1	—4
Boston	0	0	0	0	3	0	0	0	0	0	—3

SUMMARY.

Errors—Dodge, Lord, Sweeney, 2. Two-base hit—Devore. Hits—Off Johnson, 7 in 5 innings; off Ames, 6 in 4 1-3 innings; off Brown, none in 2-3 inning. Sacrifice hits—Sweeney, Sheckard. Stolen bases—Groh, Myers. Double play—Sweeney to Maranville to Myers. Left on bases—Cincinnati, 8; Boston, 8. First base on balls—Off Hess, 2; off Johnson, 1. First base on errors—Cincinnati, 2. Hit by pitched ball—Hoblitzell. Struck out—By Hess, 4; by Johnson, 1; by Ames, 2; by Brown, 1. Wild pitch—Brown. Time of game—2h. 25m. Umpires—Brennan and Eason.

Second game:

CINCINNATI.

	A.B.	R.	H.	P.O.	A.	E.
Devore, cf	4	0	1	2	1	0
Sheckard, lf	2	1	0	1	1	0
Bates, rf	2	1	2	3	1	0
Dodge, 3b	4	0	0	1	0	0
Hoblitzell, 1b	3	1	1	8	0	0
Egan, 2b	3	0	1	3	2	0
Groh, ss	4	0	0	1	1	1
Clark, c	3	0	0	8	3	0
Benton, p	4	0	0	0	2	0
Brown, p	0	0	0	0	0	0
Totals	29	3	5	27	12	1

BOSTON.

	A.B.	R.	H.	P.O.	A.	E.
Maranville, ss	4	0	0	3	5	0
Clymer, lf	4	0	2	1	0	0
Lord, rf	4	0	1	3	0	1
Mann, cf	3	0	1	3	0	0
Sweeney, 2b	3	0	1	1	5	1
Myers, 1b	4	0	1	11	1	0
Smith, 3b	3	0	1	0	3	1
Whaling, c	3	1	1	3	2	0
James, p	3	0	2	0	2	0
Connelly, x	1	0	0	0	0	0
Collins, xx	0	0	0	0	0	0
Titus, xxx	1	0	0	0	0	0
Totals	33	2	10	27	18	3

x—Batted for Whaling in ninth.
xx—Ran for Connelly in ninth.
xxx—Batted for James in ninth.

SCORE BY INNINGS.

	1	2	3	4	5	6	7	8	9	
Cincinnati	0	0	0	1	2	0	0	0	0	—3
Boston	0	0	0	1	0	0	0	0	1	—2

SUMMARY.

Two-base hits—Devore, James, Clymer, Hoblitzell, Bates, Smith. Home run—Bates. Hits—Off Benton, 10 in 8 1-3 innings; off Brown, none in 2-3 inning. Sacrifice hits—Benton, Egan. Stolen bases—Sweeney, Whaling. Double plays—Maranville to Sweeney to Myers; Myers to Maranville; Devore to Clark. Left on bases—Cincinnati, 7; Boston, 7. First base on balls—Off James, 5; off Benton, 3; off Brown, 1. First base on errors—Cincinnati, 3. Struck out—By James, 7; by Benton, 1. Time of game—2h. 28m. Umpires—Eason and Brennan.

PIRATES GET HARD JOLT FROM GIANTS.

[BY A. P. NIGHT WIRE TO THE TIMES.]

NEW YORK, July 22.—The Pittsburgh team's hope of winning the National League championship received a severe blow when the New York champions defeated Fred Clarke's men in a double-header. The first game was won easily by the home club by 8 to 3, but the locals had to go eleven innings to win the second, 2 to 1. A crowd of world's-series proportions, the greatest that ever saw a mid-week game in New York, was present.

The second game was a pitchers' battle between Mathewson and Fromme on the New York side and Adams for Pittsburgh. The scores:

First game:

PITTSBURGH.

	A.B.	R.	H.	P.O.	A.
Byrne, 3b	4	0	1	2	0
Carey, lf	4	0	0	6	0
Kommers, cf	4	1	1	2	0
Wagner, ss	4	0	1	1	2
Miller, 1b	3	0	1	6	0
O. Wilson, rf	4	0	0	3	0
Viox, 2b	4	1	1	1	2
Simon, c	2	0	1	3	1
Butler, x	1	1	1	0	0
Gibson, c	1	0	0	0	0
Camnitz, p	2	0	0	0	0
Hyatt, xx	1	0	0	0	0
Robinson, p	0	0	0	0	0
Totals	34	3	7	24	6

x—Batted for Simon in eighth.
xx—Batted for Camnitz in eighth.

NEW YORK.

	A.B.	R.	H.	P.O.	A.
Burns, lf	4	1	1	1	0
Shafer, 3b	4	2	2	1	2
Fletcher, ss	3	1	1	0	4
Doyle, 2b	3	0	1	4	4
Merkle, 1b	4	0	0	12	0
Murray, rf	4	0	0	3	0
Meyers, c	3	2	1	4	0
A. Wilson, c	1	0	0	0	1
Snodgrass, cf	4	1	1	2	0
Demaree, p	3	1	1	0	2
Totals	33	8	8	27	13

SCORE BY INNINGS.

	1	2	3	4	5	6	7	8	9	
Pittsburgh	0	0	0	0	0	0	0	2	1	—3
New York	0	0	0	0	4	0	4	0	x	—8

SUMMARY.

Errors—Kommers, Viox, Simon, Camnitz, Shafer. First base on errors—New York, 1; Pittsburgh, 2. Two-base hits—Viox, Butler, Kommers. Three-base hit—Burns. Home run—Shafer. Stolen base—Byrne. Left on bases—New York, 5; Pittsburgh, 8. Double play—Shafer to Doyle to Merkle. First base on called balls—Off Demaree, 1; off Camnitz, 2. Struck out—By Demaree, 4; by Camnitz, 3. Hits—Off Camnitz, 8 in 7 innings; off Robinson, none in 1 inning. Time of game—1h. 40m. Umpires—O'Day and Emslie.

Second game:

PITTSBURGH.

	A.B.	R.	H.	P.O.	A.
Byrne, 3b	4	0	1	2	1
Carey, lf	5	0	1	3	0
Kommers, cf	5	0	0	1	0
Wagner, ss	5	0	1	4	4
Miller, 1b	4	0	0	12	2
Wilson, rf	4	0	0	2	0
Viox, 2b	3	0	1	2	2
Gibson, c	3	0	0	2	0
Mensor, x	0	1	0	0	0
Simon, c	0	0	0	3	0
Hyatt, xx	1	0	0	0	0
Coleman, c	0	0	0	0	0
Adams, p	4	0	0	1	5
Totals	38	1	6	*32	14

x—Batted for Gibson in eighth.
xx—Batted for Simon in tenth.
*—Two out when winning run was scored.

NEW YORK.

	A.B.	R.	H.	P.O.	A.
Burns, lf	5	0	1	1	0
Shafer, 3b	4	0	2	1	3
Fletcher, ss	5	0	1	2	4
Doyle, 2b	4	0	1	4	4
Merkle, 1b	4	0	1	12	1
Murray, rf	4	0	0	2	0
Meyers, c	4	0	0	8	1
Snodgrass, cf	4	0	0	2	0
Mathewson, p	2	0	0	1	1
McCormack, x	1	0	0	0	0
Fromme, p	1	0	0	0	0
Totals	39	2	8	33	15

x—Batted for Mathewson in eighth.

SCORE BY INNINGS.

Pittsburgh	0	0	0	0	0	0	0	1	0	0	0	—1
New York	0	0	0	0	0	0	0	1	0	0	1	—2

SUMMARY.

Errors—Snodgrass, Viox. First base on errors—Pittsburgh, 1; New York, 1. Two-base hit—Viox. Three-base hit—Gibson. Home run—Burns. Sacrifice fly—Merkle. Stolen bases—Doyle, Merkle, Burns, Carey. Left on bases—New York, 7; Pittsburgh, 8. Double play—Doyle to Merkle. First base on called balls—Off Mathewson, 1; off Adams, 1; off Fromme, 2. Struck out—By Mathewson, 5; by Fromme, 1; by Adams, 5. Hit by pitched ball—Hyatt by Fromme. Hits—Off Mathewson, 5 in 8 innings; off Fromme, 1 in 3 innings. Time of game—2h. 5m. Umpires—Quigley and Emslie.

TWO ON WAYS.

The Mapuna and the Edna are on the ways being cleaned and put into better shape for the present season.

SCHALLER TO BECOME A SEAL.

[BY DIRECT WIRE TO THE TIMES.]

CHICAGO BUREAU OF THE TIMES, July 22.—[Exclusive Dispatch.] Walter Schaller, utility outfielder of the White Sox, was sold today to the San Francisco club of the Pacific Coast League and will leave at once to join the Seals.

As soon as waivers were obtained, Comiskey wired to Cal Ewing and made the sale.

Schaller was obtained for the waiver price last spring from Detroit and for a short time was the regular left fielder for the Sox. With Jack Fournier making good as an outfielder and Ping Bodie and Walter Mattick sitting on the bench, the Sox had little use for Schaller.

When the season is over Comiskey is to have his pick of the Seal players, and if Schaller shows up out there better than Jimmy Johnston he is liable to be a member of the Sox again.

Times Directory

Of Automobiles and Accessories

Alco Trucks and Pleasure Cars Built and Guaranteed by THE AMERICAN LOCOMOTIVE COMPANY. LOS ANGELES ALCO MOTOR SALES CO. South Flower St. Phones: Main 3913; F1691.

American UNDERSLUNG. Pico and Olive Sts.

Auburn TOURIST PARTS. W. J. BURT MOTOR CAR CO. Pico and Hope Sts.

Auto Gloves and Clothing. DYAS-CLINE CO. 214 W. 3rd St.

Automobile FUNDING COMPANY OF AMERICA. L. A. Investment Bldg. Our plan based on sound financial principles enables any dealer to make immediate delivery to deferred payment buyers, dealers receiving cash.

Bill & Co. Agents for the Reading-Standard Motorcycle. Have just received a carload of Twin Cylinders. Place your order now.

Case CASE AUTO SALES CO. ZELL HENLEY, Manager. 1226-28 South Olive St. F1156, Main 5876. Factory Branch, 19th and Kansas Sts., San Francisco. Factory, J. I. Case T. M. Co., Racine, Wis.

Cartercar AND I. H. C. TRUCKS. California Moline Plow Co. 1330 So. Flower. Main 880.

Chanslor & Lyon Co.

Chase MOTOR TRUCKS. 1000 Pounds to Two Tons. COMMERCIAL MOTORS COMPANY. Bdwy. 411—Home 21961.

Detroiter $1000, Touraine $3100. 1312 S. Grand ave. 22298.

Fiat F5047. THE WORLD-FAMOUS CAR. PACIFIC COAST MOTOR CAR COMPANY. 1144 South Hope St. LE ROY ARMSTRONG, Vice-President and General Manager. Robert Mehler, Sales Manager. AGENTS FOR LEWIS TRUCK.

Haynes HAYNES AUTO SALES COMPANY. Direct Factory Branch. Electric started and lighted. Horsepower. $1950. Los Angeles. Main 622, 21661. San Francisco: Van Ness.

Henderson J. W. WILLCOX. Southern California Distributor. 1053 South Olive St. Main 2781.

Kelly Trucks Factory Branch and Service. 1036 South Grand. J. L. STONE. F5770.

Knox Pleasure Cars—Four and Six Cylinder—Trucks. Fire Apparatus—Martin Tractor. VANCE-CANAVAN MOTOR CO. Distributors Southern California and Arizona. Los Angeles.

Lincoln Half Ton Truck—$750.00 Delivered to You. Lincoln Motor Sales Co. West 412; 25957. Vance-Canavan Motor Co. Olive St. Bdwy. 2910; A-2931.

Locomobile Co. of America

Marion SYMONDS MOTOR CAR COMPANY. 1226-30 SOUTH FLOWER STREET. Distributors for Southern California.

Marmon "SIX" AND 4 CYLINDER. "Easiest Riding Car in the World." GILHOUSEN BROS. CO. 1136 South Olive Street.

Metz CARS delivered in Los Angeles. Roadster Cars. Fully guaranteed. 4-Cyl. 22-H.P. and equipment throughout. Write for Catalog, or call at local office. S. Broadway. Phones: Main 944.

M'farlan "Six" LOUIS F. Exclusive Agents.

Michigan 40 IMMEDIATE DELIVERY. 40-H.P., $1760. Los Angeles. PERRIN & GIDLEY. 1061 W. Pico.

Moline Pacific Coast Branch. Benrich Motor Co., Sales Agency. Moline Garage and Service Station. 1732-40 W. Washington St.

Moreland DISTILLATE MOTOR TRUCKS. Manufactured in Los Angeles. Moreland Motor Truck Co.

Moore Gas and Distillate Trucks. PACIFIC METAL PRODUCTS. Factory Torrance, Cal. Home 31119; East 195.

Motorite AUTOMOBILE OIL. "Makes Your Engine Run." A perfect lubricant under all conditions and engine work. Refined from crude with no free carbon. UNION WELL SUPPLY CO.

Pathfinder 40 Main 3894. Pathfinder Motor Car Co. 1114-16 South Olive.

Rambler Gasoline-Electric Self-Starting. See the Jeffery. THE W. K. COWAN CO. 1140 South Hope St.

Sop-O-zoN The quickest and most thorough cleaning. Indispensable in automobile garages. ROBBINS.

Savage Tires Pico and Olive Sts.

Stevens Duryea MOTOR CAR CO.

A. GREENE & SON, Exclusive. Showing a most handsome and exclusive. 321-5 WEST SEVENTH ST.

Mr. Titus W

Van's Comment.

LEACH CROSS FASTER NOW.

Become Accustomed to the Climate.

Leach Does Not Exert Himself in Training.

Although He Boxes in Clothes, Weight is Easy.

BY DE WITT VAN COURT.

Leach Cross is rounding into great condition for his coming fight next Tuesday night at the Vernon Arena. He looks much better than when he met Bud Anderson and said that he was feeling much better as he has got over his desire to sleep all the time.

Most eastern boxers are troubled with this feeling when they train in this climate for the first time. He said he was faster and was feeling much better in every way. Most of his time has been spent in the open air and it has made a decided difference in his condition.

Leach introduced a new stunt in his training yesterday afternoon. He has a beautiful baby girl just past two years old who insists on helping him with his training. She likes to have her own way about things, and the only one in the camp who can manage her is Leach's brother and manager, Sam Wallach.

She slowly climbed through the ropes of the ring yesterday and stood there watching her father with her hands behind her back. Leach did all his shadow boxing around her, feinting and imitating all sorts of blows much to the amusement of the crowd.

When he finished his shadow work he laid down on his back and did a few stomach exercises, and, not to be outdone, she laid square on her back and followed all of his movements.

When it came time to box with his sparring partners, the only one who could get her out of the ring was

Indifferent.

Leach was late in starting his work, and as usual, was very indifferent about it. He boxed four rounds each with Louie Rees and Johnny O'Leary. While he is not much in his training, he was there with plenty of the right kind of work for a tough guy like Baldwin. He paid a lot of attention to rough work, which satisfies all that he expects a tough go Tuesday night.

Before starting his work, he and his brother, Sam, talked over the best kind of work for his coming match and the kinds of blows that will probably do the most good to him in this particular match. Yesterday Louie was instructed to use several kinds of blows and Leach practiced against them.

All his own work was confined to straight hitting, no doubt figuring that this blow will be the one that will work the most havoc with Baldwin's face.

Leach surely has a great head for a fighter and trains differently for every fight he meets.

Not the Weight.

He had nothing to say about the weight, but complained that he did not care to wear much clothing during his training, but did so more to keep his sun-burned arms and shoulders than to take any weight off. Leach looks like a natural, lightweight and there is no doubt that he can make it with ease.

His skin looks clear and healthy and he is full of ginger.

Willie Ritchie and Harry Foley, his manager, arrived in town last night at ... in his machine, after a ... trip down the Coast. ... looked as brown as berries and they had a grand trip. ... is down on a short vacation and evidently will stay long enough to be in the Baldwin-Cross fight Tuesday night.

... Tourney.

... Huddy, manager of the Columbia Athletic Club, will hold one of his amateur boxing shows at Doyle's training quarters next Friday night. Huddy has a dozen bouts arranged for the fans that promise to be good ones. He has a knack of getting all out of his men that there is in them and a great show is promised. Clarence Hall, the referee of the club will act as referee for all the bouts except the last, which will be handled by Leach.

CUBAN PLAYER GONE.

PHILADELPHIA, July 22.—[By A. P. Night Wire.] Almeida, the Cuban who has been with the Cincinnati League club for some time, was released today to the Toronto club of the International League.

Mr. Titus Wad Brought the Lady in Safe and Sound! — By Gale.

Ty's Comment.

...CH CROSS ...FASTER NOW.

...ecame Accustomed to the Climate.

...d Does Not Exert Himself in Training.

...gh He Boxes in ...Weight is Easy.

...E WITT VAN COURT.

...Cross is rounding into great ...e for his coming fight next ...ight at the Vernon Arena. ...ook better than when ...Ed Anderson and said that ...looking much better as he has ...been able to sleep all the ...

...ome boxers are troubled ...ith boiling when they train in ...ity for the first time. He ...as very faster and was feeling ...better in every way. Most ...of his time has been spent in the open ...air and he made a decided difference ...in his condition. ...introduced a new stunt in his ...workout yesterday afternoon. He has ...a baby girl just past two ...years old who insists on helping him ...train. She likes to have her ...say about things, and the only ...fight camp who can manage ...Cross's brother and manager, ...

...Cross climbed through the ...ropes in the ring yesterday and stood ...waiting for her father with her ...hands on her back. Leach did all ...the boxing around her, feinting ...and passing all sorts of blows ...close to the amusement of ...

...Cross finished his shadow work ...with a few jabs on his back and did a ...few exercises, and, not to ...be outdone, he laid square on her ...back and followed all of his move...

...Cross is one time to box with his ...brother, the only one who ...could put him out of the ring was ...

...Cross is starting his work, ...which, as usual, was very indifferent ...for the first round four rounds each ...with Ed and Johnny O'Leary. ...Cross is not much in his training ...camp now that there with plenty ...of hard work for a tough ...fight. He paid a lot of ...attention to his work, which satisfies ...him that he expects a tough go ...

...Cross is doing his work, he and ...Leach talked over the best ...methods for his coming match ...with Willie Ritchie, who will probably ...be next to him in this ...city. Yesterday Louie ...Ritchie, brother to Willie, was ...here to use several ...pointers on how Leach practiced ...

...Cross's training work was confined ...to light hitting, no doubt figuring ...that Willie will be the one ...to do the most havoc with ...

...Cross has a great head for a ...fighter and apparently for every ...

...thing to say about the ...fight except that he did ...not get much clothing during ...the bout and so more to ...the point, bruised arms and ...shoulders, but no weight off. ...Cross is a natural, light...weight and there is no doubt that he ...will be in the clear and healthy ...condition when he and Harry Foley, his ...manager, step into the ring next night at ...Vernon arena, after a ...long training machine, after a ...long stay down the Coast. ...Cross's followers are as ...numerous as berries ...on a bush and a grand trip. ...Cross deserves a short vacation ...after his long enough ...training for the Leach-Cross fight ...

Helped Put Portland in Front.

"Ty" Lober,

Former Angel, who with First Baseman Speas, another youngster, has been a big factor in boosting the Beavers to the top.

Baseball.

MAIER IS NOW AFTER RUELBACH OF CHICAGO.

Makes Offer for Pitcher Who Thrice Led Pitchers of National League—Claim Is Made That Speas and Lober Transformed Portland Club Into Pennant Possibility—Angels and Seals Open Today.

BY HARRY A. WILLIAMS.

ED R. MAIER, president of the Venice team, yesterday made the Chicago Cubs a tempting offer for Ed Ruelbach, who three times led the pitchers of the National League.

President Maier has not been entirely satisfied with the Venice pitching staff as it now stands, and for some time has been quietly combing the country for a high-class right-hander. When it was learned that Ruelbach is not satisfied with his present surroundings, the fact that Ed is a southpaw did not deter Maier from putting in a bid for his services.

Ruelbach recently complained that he had gravitated into a rut in Chicago, or words to that effect, and expressed a yearning for a change of scenery. It was this which prompted Maier to make the offer.

Should Chicago be willing to part with Ruelbach, it is a question whether all the major league clubs would be willing to waive on him, as there are a number of them a bit run down at the heel in the pitching department, and who might figure that he would inject a little of the elixir of life into their staffs.

Ruelbach enjoys the distinction of being the only pitcher to lead the National League three successive seasons in the last thirty-six years. The only pitcher, in fact, to excel his record was A. J. Spalding, who turned the trick five times in a row, using 1872-3-4-5-6 for the purpose. The first four years, Spalding was with Boston, and he repeated in 1876 after being transferred to Chicago.

Ruelbach was the premier pitcher of the National League in 1906-7-8. No pitcher has equalled that record in recent years. Ruelbach's nearest rival was Jack Chesbro who, while pitching for Pittsburgh, topped the twirlers in 1901-2. Hoffer of the old Baltimore Orioles led the league in 1905-6.

• •

Speas and Lober Make Good.

In startling contradistinction to the theory that a man is of little use in the world until he has reached the ripe age of four score and one, is the change wrought in the Portland club by Messrs. Lober and Speas.

A man prominent in Coast League baseball circles—that is if it is possible to have any circles in a league that runs straight up and down—is authority for the statement that the addition of the pair has transformed the Beavers from a bunch of laggards into pennant possibilities.

Speas will be remembered as having been with the Beavers three or four years ago as an outfielder. He did phenomenal work in the field, but was a disappointment at the bat. Despite the latter failing he looked every inch a ball player. McCredie needed hitting at that time more than anything else, and Speas was turned over to the Northwestern League. Subsequently, it was learned that Speas's inability to punish the ball was due to bad eyesight. Judging by the things which he has been doing to opposing pitchers since returning to the Coast League, he visited an oculist during his absence.

Lober has been smashing the ball to every angle of the lot since joining Portland, while his fielding has been of a circus character at all times.

Trading ball players is a good deal like swapping horses. When you don't stick the other fellow it is because he has stuck you.

There is still a division of opinion regarding the merits of the Krueger-Lober deal. To date, the Lober people have had a bit the better of the argument, being backed up by the box score statistics. There may be a different story at the end of the season. When the deal was made, Krueger was generally regarded as the more valuable player of the two. For several years he had been rated as one of the most valuable players in the league; a good hitter, one of the best judges of a fly ball in the country and a man who knew every angle of the game, while Lober, with the Angels, was only an indifferent performer. "Ty" may have lacked the chance to show his true worth here, or it may be that he needed a change of environment to bring out his true worth.

Anyway, swapping ball players is a parlous pastime.

• •

Angels and Seals Today!

For full report of yesterday's ball game between Los Angeles and San Francisco see page 12 of the pink.

You will find just as much of a report there as there was ball game.

The only thing that prevented the teams playing was a trifling 500 miles and a couple of washouts. Had chess been the medium of controversy it would have been simple enough—they could have played the game by wire. But no means having been devised for playing baseball by telegraph, it was deemed best to postpone the pastime.

In fact, with the Seals in San Francisco and the Angels here, that was the only course possible. Hostilities will be opened today.

The Seals were in the throes of making the long jump from Portland to Los Angeles when they encountered the aforementioned obstacles. In order to make this leap in time to keep a Tuesday engagement in Los Angeles it is necessary to do some tall traveling, and even in fair weather it is sometimes found impossible to make the necessary connections in San Francisco with the south-bound trains.

Word was wired from San Francisco Monday night that the Seals would reach here in time to take the field by 2 o'clock yesterday, but this proved to be a mistake.

Those fans who reported at the park yesterday and found it "dark" will have their inning today. The Seals, according to information and belief, are now approaching the city.

• •

Goodwin to Play Third.

Clair Goodwin is to have a chance to win his spurs during the San Francisco series.

He will be at third base when the Angels take the field today, according to an announcement made by President Berry last night. George Metzger was about yesterday, but he was wearing a pair of crutches. As crutches would not look well on a ball field, George will not attempt to play third base just yet awhile.

Believing that it is an ill wind that blows no good, Berry things that Metzger's injury may result in Goodwin permanently proving his worth as an infielder. Henry ought to be a pretty fair judge of ill winds and their results, considering the number of hurricanes which he has encountered in the last couple of weeks.

Should anything befall Goodwin in the way of injuries or slumps, Howard can be shifted to third base and either Krueger or Wotell stationed in the suburbs.

Jimmy Byrnes will be the sole support of the Angels behind the bat today. Of course, as a last resort, Billy Page could be pressed into service. Billy broke into the game as a backstop, but he has been second-basing so long that he has forgotten a good deal that he formerly knew about shock-absorbing.

Charley Abrogast left Omaha yesterday morning, and should reach here not later than Thursday night. So if Byrnes will kindly refrain for a couple of days from busting a finger, breaking an ankle or throwing a knee joint out of gear, everything will be lovely.

• •

Leifield Offered to Berry.

"Lefty" Leifield, traded by Pittsburg to the Chicago Cubs, and sold by the latter club to Atlanta, has been offered to Henry Berry. Leifield refused to report to Atlanta. Berry, being a little bit suspicious of major league castoffs, says that his pitching staff looks mighty good to him as now constituted.

CONFESSES HE VIOLATED RULES.

[BY A. P. NIGHT WIRE TO THE TIMES.]

CHICAGO, July 22.—Pitcher Clarence Smith of the Chicago Americans confessed yesterday that he was the "unknown" who pitched the Coulon Athletics to victory on the North Side last Sunday morning. Then in the afternoon he relieved White and pitched four innings against Washington without a hit or a base on balls.

Smith, who is open to a fine or suspension if the National Commission considers his case, told Manager Callahan of the White Sox that working for semi-professional teams on the side is a common thing among major league pitchers, especially in the East, where no games are played on Sunday.

CHAMP RITCHIE IS NOT A BOXER.

[A. P. NIGHT WIRE TO THE TIMES.]

SAN FRANCISCO, July 21.—Willie Ritchie is not a boxer and his meeting with Joe Rivers July 4 was not "an exhibition of skill and science," and could "in no way be construed as a sporting event," according to the opinion of William Kyne and William Meehan, motion picture showmen, legally expressed today in an answer to the lightweight champion's petition for a permanent injunction to halt the showing of pictures of his last battle.

The picture men had been showing films of the Ritchie-Rivers fight and Ritchie obtained a temporary injunction restraining them until his claim to 50 per cent. of the proceeds could be settled.

Oakland—Venice.

(Continued from First Page.)

came in fast and furious fashion. Schirm batted the ball safely to left field. Kaylor grounded toward third and Schirm might have been forced had there been anyone to cover second. Neds forced Schirm at third on a drive at Gus, but Zacher was hit on the side of the head. With the bases full up, Hetling whipped one that just stayed inside first and went to right field. It was a two-bagger and scored two runs. Cook slanted one back of short and not close enough for the left fielder to gather and Zacher completed the circuit. That was the end of the scoring. Rohrer popped to third and Pruitt sent a long fly to right to retire the side.

ROWDY'S HOMER.

Venice didn't get a start until the sixth. Elliot, first up, brought cheers when he pushed the ball over the right-field fence for a homer. Klepfer followed it up with a hard drive to right, but the rally was nipped in the bud when Carlisle filed to Zacher, Kane fanned and Meloan hit an easy one to Pruitt.

With two down in the seventh Litschi singled to right and McDonnel to center; they advanced on a wild pitch, but Elliot wasn't equal to another smash and retired by way of second to first.

When Brashear started the ninth and last chance with a walk Hap Hogan called for results, but Hosp sent the ball to Leard for a double play, and the enemy was as good as extinguished. The score:

VENICE.

	A.B.	R.	B.H.	S.B.	P.O.	A.	E.
Carlisle, lf	4	0	1	0	0	0	0
Kane, cf	4	0	1	0	2	0	0
Meloan, rf	4	0	0	0	2	0	0
Hosp, ss	4	0	0	0	3	1	0
Litschi, 2b	4	0	1	0	2	3	0
McDonnell, 1b	3	0	1	0	8	1	0
Elliott, c	3	1	2	0	6	3	0
Klepfer, p	3	0	1	0	0	1	0
Brashear, 2b	3	0	0	0	1	0	0
Bayless, x	0	0	0	0	0	0	0
Harkness, p	0	0	0	0	0	0	0
Totals	31	1	7	0	24	9	1

x—Batted for Klepfer in eighth.

OAKLAND.

	A.B.	R.	B.H.	S.B.	P.O.	A.	E.
Leard, 2b	3	0	1	2	1	5	0
Schirm, lf	3	0	2	0	0	0	0
Kaylor, rf	3	1	1	0	2	0	0
Ness, 1b	4	1	0	0	17	0	0
Zacher, cf	3	1	0	0	3	0	0
Hetling, 3b	3	0	1	0	0	2	1
Cook, ss	3	0	1	0	3	7	0
Rohrer, c	3	1	0	1	7	1	0
Pruitt, p	3	0	0	0	0	4	0
Totals	28	4	6	3	27	18	0

SCORE BY INNINGS.

	1	2	3	4	5	6	7	8	9
Venice	0	0	0	0	0	1	0	0	0—1
Base hits	1	0	1	1	0	2	1	0	1—7
Oakland	0	0	0	0	0	0	0	3	x—3
Base hits	0	0	0	4	0	0	1	1	x—6

SUMMARY.

Three runs, 4 hits off Klepfer in 7 innings.
Home run—Elliott.
Two-base hit—Hetling.
Charge defeat to Klepfer.
Bases on balls—Off Klepfer, 2; off Pruitt, 1.
Struck out—By Klepfer, 6; by Pruitt, 8.
Hit by pitcher—Zacher, Bayless.
Double plays—Hetling to Cook to Ness, 2; Leard to Cook to Ness.
Left on bases—Venice, 5; Oakland, 3.
Earned runs—Venice, 1.
Time of game—1h. 55m.
Umpires—McCarthy and Held.

BEAVERS KEEP UP WINNING STREAK.

[BY A. P. NIGHT WIRE TO THE TIMES.]

SACRAMENTO, July 22.—Before the biggest weekday crowd that ever saw a ball game at Sacramento the Portland Beavers defeated the Wolves today by a score of 4 to 1 in the opening game of the series. Kinsella was touched up for ten hits, and with one of these was mixed two Sacramento errors in the eighth that sewed up the game for the visitors.

In the second inning Kores put the ball over the fence with a man on the base. Krapp allowed the locals but three hits and pitched a heady game, Moran's double, Van Buren's single and an out being the only combination which netted the locals a score. The score:

PORTLAND.

	A.B.	R.	B.H.	S.B.	P.O.	A.	E.
Chadbourne, cf	4	0	1	0	2	0	0
Doane, rf	3	0	1	0	0	0	0
Rodgers, 2b	4	1	2	0	1	6	0
Lindsay, 3b	3	2	2	0	0	1	0
Kores, ss	3	1	2	0	1	4	0
Speas, 1b	3	0	2	0	14	0	0
Lober, lf	3	0	1	0	2	0	0
Fisher, c	4	0	0	0	6	2	0
Krapp, p	4	0	0	0	1	3	0
Totals	35	4	10	1	27	16	0

SACRAMENTO.

	A.B.	R.	B.H.	S.B.	P.O.	A.	E.
Young, ss	4	0	0	0	5	1	0
Lewis, lf	4	0	1	1	1	1	0
Moran, cf	4	1	1	0	1	0	0
Van Buren, rf	2	0	1	0	0	0	0
Kenworthy, 2b	4	0	1	0	2	4	1
Hallinan, 3b	4	0	0	0	2	1	0
Tennant, 1b	3	0	0	0	7	1	0
Biles, c	3	0	0	0	9	1	0
Kinsella, p	2	0	0	0	0	0	1
Totals	29	1	3	1	27	10	2

SCORE BY INNINGS.

	1	2	3	4	5	6	7	8	9
Portland	0	2	0	0	0	0	2	0	4
Base hits	1	3	1	2	1	1	0	1	10
Sacramento	0	0	1	0	0	0	0	0	1
Base hits	1	0	0	2	0	0	0	0	3

SUMMARY.

Home runs—Kores.
Two-base hits—Chadbourne, Speas, Lewis, Moran.
Sacrifice hits—Speas, Kinsella.
Struck out—By Krapp, 7; by Kinsella, 10.
Bases on balls—Of Krapp, 3; of Kinsella, 3.
Balk—Kinsella.
Hit by pitched ball—Biles.
Double plays—Rodgers to Kores to Speas; Kenworthy to Young to Tennant to Hallinan to Young.
Left on bases—Portland, 6; Sacramento, 5.
Earned runs—Portland, 2; Sacramento, 1.
Time of game—1h. 55m.
Umpires—Guthrie and Bush.

LADIES' BOWLING TOURNEY.

Mrs. A. J. Johnson won first prize in the Orpheum tournament for women's singles Monday night, her total for three games being 566. Mrs. F. J. Pierce was second, with 452; Mrs. Ballard carried third prize on 446; Miss Palmer made 434 and Mrs. Turner, 363. The games were played after the mixed doubles of the same evening, in which the women had participated.

MY HARDEST FIGHT.

BY MATTY BALDWIN.

THE hardest fight that I ever had in all of my twelve years of experience was with Willie Ritchie at San Francisco August 31, 1911. At the end of twenty rounds Harry Foley, now Ritchie's trainer, gave me the decision.

It is very hard for me to pick out my hardest fight owing to the large number of contests that I have had, but, as I remember it, the one with Ritchie was the hardest.

I had heard of Willie's wonderful right cross and was looking for it all the time and took care that it didn't land fairly. I made up my mind that the only way to beat him was to keep after him all the time and not give him a chance to get set.

By dint of good hard infighting and body punishment I was able to win the decision by a clear majority of points. I hope to meet Ritchie for the championship and feel that what I was able to do to him once I can do again.

The only way anyone can hope to beat him is to keep him stepping around.

CROSS AND MATTY'S OTHER FIGHT

THE first fight, won by Cross on a foul, as reported by R. L. Goldberg:

"There was considerable delay in the beginning because Cross came into the ring with enough bandages on his hands and arms to carry a nation through a bloody war. After considerable wrangling he removed some of the mummy dressing.

"In the first round Baldwin showed he knew much more about boxing than Cross. Leach slipped to the floor from a swing on the back of the ear. His admirers started to take headache powders. In the second and third Cross started to use a straight left and on account of his superior reach held his own. He did the slipping act again in the fourth, but managed to make this the only round in his favor. Cross moved as though his legs had been starched before entering the ring.

"The fifth round included an acrobatic act that was not down on the bill. After the referee had stepped between the men Cross put his head down and tossed Baldwin over his shoulders. They both fell to the floor in a heap. Matty got back on the job first and won the round with a lot to spare.

"The sixth revealed to Leach's friends that their idol was in Dutch. Leach kept strolling into rights and lefts till he was taken completely off both feet with a left to the jaw.

"Leach went down again in the seventh from a short right to the head. He turned around and fell on his face. He did not take any count. In the eighth the awful calamity happened. Before it had been going a minute Referee Hess broke the men from a clinch and disqualified Baldwin without a particle of reason.

"The men were trying to reach each other at close quarters and Cross threw his head far back with the intention of making the spectators believe that Matty was using his head for butting. No part of Baldwin's anatomy was within six inches of Cross's cranium. No sooner had Cross started to count the rafters than Hess stepped in and disqualified Baldwin."

THE SECOND FIGHT.

The second fight from the New York World:

"Matty Baldwin gave Leach Cross a most artistic drubbing in a ten-round session of boxing at the National Sporting Club last night. In every round with the exception of the fifth, which was an even affair and the sixth and seventh, Baldwin

(Continued on Fourth Page.)

Talk Number Two

What do you like—

in a cigar.

Isn't it that mellow flavor with just enough tang to make every puff a delight. Isn't it fragrance? Isn't it the smooth draw and even burn that you can count on in every good cigar? In short, isn't it the General Arthur?—the mild 10c. cigar.

Gen'l ARTHUR

Mild 10c Cigar

M. A. Gunst & Co.

THE AGE OF SPECIALISTS

The modern way has done away with "hit and miss" methods, and the demand of the times is for men in every calling, whose training and experience have qualified them to do only a few things, but to do those few things better and quicker than any one else. This is especially true in the field of medicine. Treating only a few diseases over and over again, develops the "knack" of KNOWING HOW. This self-evident fact is amply demonstrated by the large number of patients who tried to cure themselves, or who took chances on a "Jack of all diseases," instead of coming to me for proper attention in the first place.

PILES, FISTULA AND VARICOSE VEINS CURED IN ONE TREATMENT

I have yet to see the case I cannot cure in one treatment. It may seem strange to you that I am able to cure these cases in one treatment. To the man who has been calling on his doctor for weeks and months and has not been cured I make a special appeal to lose no time in calling on me. I cheerfully explain my painless method of curing Piles, Fistula and Varicose Veins. It is so simple, so positive, so easily demonstrated, that you will be fully convinced that I will permanently cure you. Just think what it means to you. You save time and worry. Just one treatment and a permanent cure is effected. It is the greatest thing in the world.

Constipation

The clogging up of the bowels in the beginning; then comes depression, and indisposition to do anything; headache, backache and all other aches. Drug store remedies may give temporary relief; but why take medicine all your life just to get relief when my treatment cures constipation? Neglect gives birth to Piles, Fistula and many other diseases. My treatment is a blessing to suffering mankind.

Hernia

Hernia or Rupture. This is a condition which does not permit neglect. You cannot afford to experiment, and yet you will unless you choose the right specialist. Neglect may cause strangulation (closing up of the opening.) If this occurs immediate surgical attention is absolutely necessary.

My treatment for hernia cures nine cases out of ten in comparatively short time. No fraud, no humbug, no pain. Investigate.

Kidney and Bladder Diseases

The functions of these organs are most important, and their derangement is fraught with disastrous consequences. If you have reason to doubt or suspect that your kidneys or bladder are deranged, get the benefit of a searching examination at once. Too often these examinations are superficial, but when a patient comes to me I make a thorough chemical and microscopical test, to lay the basis for scientific treatment.

A Word of Advice

Before beginning treatment ask the doctor to show you the proofs of his ability.

Depend upon it, if my cures were not quick and lasting, if my methods were not open and above board, and if I did not make it easy for every deserving afflicted man to get the benefit of my services, I certainly could NOT practice, as I do, year in and year out. Remember I have practiced in Los Angeles for ten consecutive years. I am a TRUE SPECIALIST and treat only the diseases mentioned below.

VARICOSE VEINS, HERNIA, KIDNEY, BLADDER AND BLOOD TROUBLES, PILES, FISTULA, PROLAPSUS, FISSURES, ULCERATIONS and ALL CONDITIONS OF THE RECTUM AND BOWELS, SKIN and NERVOUS DISEASES.

Free Consultation and Advice

I will make a Careful Examination and Diagnosis without charge. Ailing persons should not neglect this opportunity to get expert opinion about their trouble. You are welcome, whether you take treatment or not. Write if unable to call. Hours, 9 to 4, 7 to 8; Sundays, 9 to 12.

L. F. BLEAKLY, M.D., 215½ South Spring Street, Los Angeles, Cal.

Grand Circuit.

BERTHA CARY A SURPRISE.

Outsider Wins Straight Trotting Heats.

Talent Otherwise Proved Good Guesser.

Zombrewer Failed Miserably First Time Out.

[BY A. P. NIGHT WIRE TO THE TIMES.]

BUFFALO (N. Y.) July 22.—Straight heat racing marked the opening of the Grand Circuit this afternoon, at the Ft. Erie (Ont.) track. The only contest occurred in the Dominion of Canada stake for 2:12 trotters. Tommy Horn carried away the first two heats, but in the final Peter McCormick, equal favorite with Tommy, crossed the wire with a scant lead. The track was a trifle slow, the best time for the mile being 2:09½.

The surprise of the day came in the opening event for 2:20 trotters, best three in five heats. Ed Geers's Bertha Cary won in straight heats. Bertha Cary sold as an outsider in the pools.

The 2:18 pace brought out Strath Storm and O'Brien Boy as the choices. Murphy had no trouble with the bay and won in straight heats, O'Brien Boy finishing second in each heat.

Zombrewer, W. L. Snow's gray mare, out for the first time, was expected to give battle to Walter Cochate in the premier stake for 2:05 pacers, but failed miserably, getting the flag in the third heat. The gray mare refused to stay on her feet and her bad behavior nearly resulted in serious injury to Driver Walter Cox.

Summaries:

2:20 trot, best three in five, purse $1000:

Bertha Cary, blk.m., by Bumbo (Geers)	1	1	1
Osmonde, b.g. (Ray)	2	2	2
Quiet Lady, b.m. (Gerity)	4	3	3
Miss Russell, b.g. (J. Reeves)	3	5	4
Mrs. Todd, br.m. (Dean)	5	4	5
Gene Flagler, b.m. (Bodner)	6	6	6

Time—2:13, 2:13¼, 2:14¾.

2:18 pace, best three in five, purse $1000:

Strathstorm, b.h., by Adonis (Murphy)	1	1	1
O'Brien Boy, br.g. (McDonald)	2	2	2
Fifth Brand, b.g. (Childs)	3	4	3
Bayless Direct, blk.h. (Dean)	4	3	4
Tillie Tipton, b.m. (Rodney)	5	5	5
Bay Rose, b.g. (Ray)	6	7	6
John H., b.g. (Cox)	7	6	7

Time—2:11¼, 2:12, 2:16½.

2:12 trot, three heats, Dominion of Canada purse, $2000:

Tommy Horn, b.g., by Otto Wilkes (McDonald)	1	1	2
Peter McCormick, br.s. (Shuler)	2	2	1
Alta Coast, b.m. (Dunleavy)	3	3	3
Singarine, b.s. (Rodney)	4	5	6
Cadia Dean, b.g. (Dodge)	5	4	4
Pan Patch, blk.g.s. (Howe)	6	7	5
Farra, b.g. (Andrews)	7	6	7
Louise, b.m. (Geers)	8	8	8
Dago, b.g. (Grady)	10	9	Dis.
Lady Graine, ch.m. (Cox)	9	Dis.	
Brighton, b.g. (L. Runyon)			Dis.

Time—2:09½, 2:10, 2:20½.

2:05 pace, three heats, The Premier, purse $2000:

Walter Cochate, blk.s., by Chehalis (Legg)	1	1	1
Branham Baughman, b.s. (Cox)	2	2	2
Warner Hall, b.s. (J. Runyon)	3	3	4
Knight Onwards, b.s. (Ray)	4	4	3
Longworth R., b.g. (Murphy)	5	5	5
Jones Gentry, b.g. (Murray)	6	6	6
Zombrewer, g.m. (Snow)	8	8	Dis.

Time—2:07, 2:07, 2:08¾.

Winner of the Lipton Cup.

The sloop Gretchen of San Diego,
Which won over the Los Angeles yachts at San Diego yesterday.

San Diego.

SLOOP GRETCHEN WINS SIR THOMAS LIPTON CUP.

BY E. D. SEWARD,
(Secretary South Coast Yacht Club.)
[BY DIRECT WIRE TO THE TIMES.]

CORONADO, July 22.—[Exclusive Dispatch.] By a scant six seconds the racing sloop Gretchen, sailed by Capt. Ernest Shields and flying the flag of the Chula Vista Yacht Club, won the race off Coronado this afternoon for the Sir Thomas Lipton challenge cup, beating defender Aeolus, sailed by Capt. F. K. Wyatt, by this small margin, and winning away from the balance of the racers.

South Coast boats were outclassed in the light wind, which did not blow over six miles an hour at any time. The visitors were disappointed in the performance of the Columbine, sailed by Capt. Carl Aspe, this boat being expected to make good in the light air here.

The Alert, sailed by Capt. H. N. Logan, was the fastest of the South Coast boats, but only took fourth place among eight entries.

The corrected time, as given out by the Regatta Committee, is as follows: Gretchen, 2:11:26; Aeolus, 2:11:32; Alert, 2:19:19; Columbine, 2:22:46; Wasp, 2:23:13; Butcher Boy, 2:24:31; Lehua, 2:30:27; Mischief, 2:30:58.

THE CONTESTANTS.

The Coronado Yacht Club was represented by the Lehua, sailed by Capt. George Gay; the South Coast had Columbine, Alert, Wasp and Mischief; the San Diego Yacht Club, Aeolus, Butcher Boy; Chula Vista Yacht Club, Gretchen.

The start was a very pretty one, the eight contestants crossing in a bunch at 1 o'clock. Capt. Lew Harris had the schooner Lurline anchored off the pier line, being between the schooner and the wharf. The course was twice around a triangle, two miles to the leg. The first two miles took the racers in a beat to windward; the second leg was a free run, and the last leg a reach.

Capt. Aspe, in Columbine, seemed to be after mileage, and while the other boats held close hauled into the wind on the beat to the first stake, he took his course for Coronado Islands, and was nearly the last of the bunch to clear the flag.

Commodore Hubbell also had troubles, his jib halyards fouling when he was shifting sails at the leeward mark, causing him some delay in getting up his reaching jib.

The Alert and Wasp did consistent work, and had there been a blow the result would undoubtedly have been more favorable to the South Coasters.

AEOLUS IN LEAD.

The Aeolus held her lead from the start, Gretchen tagging at her heels. The Columbine made up one minute and ten seconds on the Aeolus on the two-mile reach to the finishing line, but the poor windward work took away all this advantage. Butcher Boy was sailed by Capt. William Barker, and made a good showing throughout the race. Large numbers of fans viewed the race from vantage points, many crowding the end of Coronado pier while several launches took care of others who were enabled to follow the racers around the court. Starters were on the Lurline, the judges on the launch Bosun, while the yawl RArrow from San Pedro and the power boat Neptune were crowded with sightseers.

Tomorrow the races for the Los Angeles Times cup and the Panama-California Exposition gold cup will be sailed at the same time, under different measurement rule.

Revolution Against Age.

(Continued from First Page.)

thing in the papers, have you, about any young tough rushing up to Sully's wife and saying, "Oh, you kid!" Anyone who does will have to be hard enough to bounce along the ground after he hits it, believe me.

Why, Bob Fitzsimmons, one of the best fighters the world ever saw, fought his last winning battle after he was 41 years old, and Jim Corbett, the greatest exponent of boxing, was 37 when he was put out the second time and retired by Jim Jeffries.

TWO OLD JOES.

Look at old Joe Acton, the famous wrestler, who is now a bridge tender at Portland, Or. He was still famous as a strong man when 41 years old, and is now as tough as a keg of nails.

Joe Choynski, who fought Jim Corbett the hardest battle of his brilliant career, is now 46 years old, and, I think, is instructor at the Pittsburgh Athletic Club. He fought in the prize ring for twenty-five years, and met the best in the world from Jim Jeffries down. He was one of the best examples of ring athlete that ever lived and retired a year ago at 45 years. He never hurt his hands and never even bandaged them for a fight. Do you hear of anyone trying to show him up in Pittsburgh, where they have some warm ones of all kinds?

THE HOOT MONS.

Ralph Rose, the famous weight thrower, is sure old enough to know better and the golf players who skim the moors and fens of Scotland through natural hazards that would kill the dude golfer of this day, are so old and tough that some of us would have to live and practice two generations to keep from being dormied on an eighteen-hole course. That is why all of us steer clear of St. Andrews on our European tours, if we are young enough to think we can play golf.

And in baseball, old Cy Young quit from old age, and came back so many times to show up thousands of aspiring players, that he finally dropped out of the game to write a book about kid ball players he had met who were only 30 years old.

WHY OLD AGE?

Why should the human machine run down at 25 years of age?

If it does, I can't figure why. We are not physically perfect until then and the wave crest of efficiency should not reach the shore until ten years later.

Can you imagine a kid of 25 writing Gibbons's History of Rome, or a Lord Macauley, at 30?

Abe Attell is but 30, and about all in. Jim Jeffries is now physically perfect at 38 and Dan McLeod, strong as a horse, active and healthy at 52. Does not old man Weston walk across the country at 71 years of age, and who even tries to beat him? Simpson Sinsabaugh, the tennis player who stops selling real estate long enough now to go out and break the hearts of all kinds of experts, was a champion ten years ago, and could be yet, probably, if he had the time. Is he ancient?

Seems to me, that after looking these faw over, that "old age" and "all inness" is a good deal like a bad poker hand that we give ourselves when we are dealing. If we know how to stack the cards, we can generally always hold something that will make the other fellows respect us, at least.

WEEPS AND WAILS FOR FISHERMEN.

There will be weeping and wailing among the fishermen in three weeks, or on August 12, when the new clam law goes into effect.

On that date it will be unlawful for anyone to dig more than twenty-five clams each day and few if any will be dug, when the "digger" can make but 40 cents per day for his work. This means that bait will be scarce.

Salted clams have proven unsatisfactory and mussels are too soft and very frequently two or three are required for a bait. The price of Pismo clams for bait will either be raised or a number of fishermen will drop out of the game.

Cross and Matty.

(Continued from First Page.)

fairly smothered the dentist of the East Side with hooks, swings and short-arm blows.

"The first round was a rapid exchange of blows. It was at long range and full of action. Cross had a trifle the better of it but in the clinches Baldwin was the master. Leach started with a hard left to the body and after a clinch worked loose with left and right swings to the face. Baldwin hooked hard with a left to the jaw and earned a shade over his adversary.

"Matty crossed a hard right to Leachie's jaw in the second session. He then began a fusillade of left swings to Cross's stomach, landing three times with telling effect. In jumping back Leach slipped to the floor. He tried for an uppercut but missed by a wide margin. Matty was boring in with rights and lefts in a clinch when the gong sounded.

"Leach began to dance in the third round. He circled around Baldwin and hit him hard with left jabs to the face three times in succession. Baldwin came back like lightning with terrific right hooks to Cross's jaw, one blow near the end of the round staggering Leachie. It was Baldwin's round.

"Leach held on hard early in the fourth round after Matty had doubled him up with a left hook to the stomach that had plenty of steam behind it. With his left arm held like a vise by Cross, Baldwin pummelled him till the referee separated them. Leach was wild after the breakaway and missed two swings by a foot. Matty cleverly ducking. Just before the bell Baldwin shook Leach with a fierce left to the stomach.

"Matty nearly toppled Leach over with a hard right to the ribs and a right to the neck in the fifth. Baldwin slipped to the floor just as Leach hit him in the mouth. Matty jumped to his feet, but Leach hit him hard with a right uppercut. Matty found Leach's face with a stiff left to the jaw and a left to the body.

"The men worked into a clinch early in the sixth session. While in close quarters Matty sent over a hard right to the jaw. Cross sent over in rapid-fire order a stiff left to Baldwin's face and a right to the same spot a moment later. Leach's round.

"Cross fought like a wild cat in the seventh. He measured Matty successfully and shot over three hard left to Baldwin's face, cutting open his lips. He followed it up with a left to the stomach. Baldwin was wild in this session and tried to connect with Cross's stomach, but was tired, and Cross had a decided advantage.

"After Leach had set Matty's head rocking with three left jabs to the face in the eighth round Baldwin came back and knocked Leach to the floor with a hard left swing. It caught Cross high on the cheek, or Matty would have had a knockout to his credit. Both men in wild swings tumbled to the mat together. Matty shook Leach to his heels with another terrific left swing, which landed on the neck.

"Matty had the better of the ninth round. A right swing, starting from the body, hit Leach flush on the jaw and nearly knocked him down. Leach was in a bad way, and the gong sounded just in time to save him.

"Things looked rosy for Leach when the tenth started, for he crossed over a hard right to the jaw, which nearly sent Baldwin off his feet, but Baldwin rallied quickly and hit Cross three terrific smashes in the face."

EVERS EXPLAINS ABOUT BRESNAHAN.

[BY DIRECT WIRE TO THE TIMES.]

PHILADELPHIA, July 22.—[Exclusive Dispatch.] Manager Evers today denied the published report that he had benched Roger Bresnahan for not catching according to orders and for indifferent work. The Cub manager said he tried a change of catchers in Boston to see if it would break the run of defeats just as he had tried every other possible change, previously.

The Cubs were not winning with Bresnahan catching and they did win every game but one in which Needham started until today. Then he used Bresnahan behind the bat in the second game, but took him out for a left-handed batter near the finish.

The reported breach between Bresnahan and Evers is partly due to an apparently concerted effort by the other clubs to get Evers's goat. A favorite greeting handed to him on the field is "Well, Johnny, what pitcher has Bresnahan picked for you today?"

This bon mot generally is credited originally to Joe Tinker.

PETERS RELEASED, TO BE LAWYER.

[BY DIRECT WIRE TO THE TIMES.]

PORTLAND (Or.) July 22.—[Exclusive Dispatch.] "Nig" Peters, the Stanford University star ball player and graduate, probably will return to California and hang out his shingle as an attorney-at-law. Peters was released today as a member of the Portland team of the Northwestern League, in which he has been playing first. Guigni will take his place permanently.

Peters was obtained from the Tremont team of the Ohio State League by Portland two seasons ago for $650. He failed to report the first year. He reported after the season began this year and played with the Portland Coast League team for a while before being sent to the Northwestern League team. His fielding has been sensational, but he failed at the bat, his hitting average being about .164.

Speed Merchants.

TETZLAFF AND COOPER TO RACE AT SANTA MONICA

BY BERT C. SMITH.

When Leroy S. Armstrong yesterday arranged for the entry of the Flat "Seventy" and the Flat "Forty-five" is the Santa Monica road race, light dawned on the gloomy prospect of a contest which would apparently have had no thrills. With Teddy Tetzlaff to drive the "Seventy" and Frank Verbeck, winner of the Los Angeles-Sacramento race, on the "Forty-five" the Santa Monica 1913 race will at least be worth watching.

Leon T. Shettler, chairman of the Road Race Committee, says he expects to make good, even though his task is such a hard one. Surrounded by his noble staff of workers and non-workers, Shettler yesterday was in the throes of a heartbreaking struggle to make this Santa Monica Road Race as great as the previous contests. His task is hopeless, but he is showing the right kind of grit and determination.

There will be no world record at Santa Monica. Well, the best way out of that is to say that the world's record is held on the Santa Monica road race course, so why should we worry about it this year? That's explanation No. 1. The big Fiats, those 120-horse-power spectacular racing marvels, will be barred. Well we should worry again. The smaller Fiats will be there.

Instead of the red demon that Teddy Tetzlaff hurled into a world's record, the smaller Fiat will be there and the world champion will fight for a mark held in the 650-cubic-inch-and-under class. Well, that's pretty good. Barney Oldfield may also be there, though it is doubtful, and if the world's champion does shine it will be at the wheel of a smaller car than he drove last year.

The greatest Santa Monica road race ever staged was held on May 4, 1912, with A. M. Young as manager. It's past history that Young did not get a square deal, but the fact remains that he pulled off the best race ever held on the seashore track, played to the largest crowd that ever was gathered, gave the largest purses and finished in debt after having given the city of Santa Monica one of the greatest advertisements it ever had. Young was the greatest manager of a great race.

Chairman Shettler has all the ginger necessary. He is willing to work without a cent of pay. The task is too great even for Shettler and he must be content to hold a race that will not take away any of the glory that attaches to the Corona speed carnival which will be the greatest event of the year.

Surrounded by his noble army of faithful workers, Shettler is doing his best. Fifty per cent. of the receipts from the grand stand, general admissions, concessions and other money revenues will be added to the purse which it is hoped will reach the $10,000 mark.

Ten per cent. of the money received will go to the city of Santa Monica to help pay back the $3000 expended to put the course in shape. Five per cent. will go to the Western Automobile Association for running the race. Thirty-five per cent. will go to the committee to pay the noble army of workers.

Paul J. C. Q. A. B. C. Derkum is at the beach arranging matters, whatever that may be. Harold Ostrom, field manager and general something-or-other, is rattling around in his position sticking, or, to be more explicit, resticking, the entry blanks and folders prepared for the first race. He is now on the second edition de luxe, and expects to stay there until the cars are started.

When all expenses are paid and every claim for damages is settled the remainder will be given to charity.

An admission of 50 cents will be charged and before Santa Monica gets her 10 per cent. the purse, expenses and salaries of Shettler's helpers must be paid from the gate receipts.

L. T. Shettler is running the Santa Monica road race. The date is a mistake. It would have conflicted with the Corona battle if it had been a big affair. Now, thanks to the rearrangement of classes, the race will not take from the Corona speed battle any of the thrills promised there and will leave the world record-breaking stunt for the valley townsmen.

The present order of battle will give the smaller cars an excellent chance. The racers who figured in the Los Angeles-Sacramento struggle will have a chance to show again. The rules of the American Automobile Association will be followed to the letter, even as far as the entry fees go. The race will be held two weeks from Saturday.

The course will be fast. The entries are beginning to come in. Chairman Shettler is the only man who could make a race at this late date. The contest cannot now be postponed. If the Santa Monica road race is to be made worth while, it is necessary now for every man, especially the autoists, to get in and boost with all their might, as the time is all too short between now and the start of the contest. If blame there is, reserve it until after the race, and then Chairman Shettler says he will receive callers and assimilate all the abuse that can be hurled his way. In the meantime he needs your help.

As Expected.

GOLF HONORS STAY IN EAST.

Other Sections Put Out at Chicago Tourney.

"Chick" Evans Gets Trophy for Low Medal Score.

E. S. Armstrong Loses in First Match Play Battle.

[BY A. P. NIGHT WIRE TO THE TIMES.]

CHICAGO, July 22.—The second round of medal play and the first round of match play in the western amateur golf championship over the Homewood course today narrowed the field of contenders for the coveted title to sixteen and eliminated all the players from the Middle West, the Rocky Mountain States and the Pacific Coast.

Honors for the day rested with "Chick" Evans, the present western champion, who played a marvelous 73 for the second round of medal play, giving him a total of 151 for the thirty-six holes and the gold medal for low medal play. He was closely pressed for medal play honors by Warren K. Wood and Mason Phelps, both of Chicago, who turned in cards of 152 and 153, respectively.

FREAK SHOT.

L. P. Allis of Milwaukee, Harvard champion, executed a remarkable "freak" play in the qualifying round by making the first hole, 290 yards, in one stroke. His feat gave him a place in the first round of match play, in which he met defeat after a hard-fought match with J. S. Thompson of St. Paul, which required nineteen holes to decide. E. S. Armstrong of Los Angeles, on whom the Pacific golfers pinned their hopes, survived the medal play round, but was so unfortunate as to draw Mason Phelps's playing at the top of his game in the first match round and was defeated 3 down and 2 to play.

Jerry Magee of Omaha also survived the qualifying round, but lost a close match to Henry Heyburn of Louisville, 1 down. Paul R. Talbot, a trans-Mississippi crack, met defeat at the hands of C. B. Devot of Chicago in the afternoon.

The surprise of the day was the defeat of Paul Hunter of Chicago, who had been regarded as a championship possibility, by Joseph Le Duc of Chicago, in nineteen holes. Le Duc squared the match on the eighteenth green by a sixty-foot putt and then took the extra hole.

The match between Phelps and Wood promises to be the feature of the play tomorrow. The second half of the sixty-four who started in the qualifying round today began a match play for the vice-president's cup this afternoon.

LARGE MOTORBOAT FOR LOCAL OWNER.

B. T. Taylor of this city has placed a rush order with the Marine Engine Company for a thirty-six foot Racine cabin cruiser motor boat, which is to be delivered within three weeks. It is to be equipped with a twenty-five-horse-power Lowe-Victor engine, Bosch magneto, an electric light plant, and will have a completely-equipped galley.

She is to have a full six-foot head room and the speed will be about ten miles per hour. It will undoubtedly be one of the most handsome boats on the south coast.

"Some Clicquot! Quick!—I'm Roasting"

Clicquot Club Ginger Ale is safe to drink when you are overheated. The invigorating principle of its pure ginger root element prevents injurious effects.

Reg. U. S. Pat. Office

Clicquot-Club

Pronounced Klee-ko

GINGER ALE

is a really delicious, full bodied and ever-satisfying drink.

Its flavor is the flavor of pure sugar, unadulterated ginger root and dashes of lemon and lime.

Careful mothers—don't let the young people poison themselves with cheap drinks containing saccharin, coal tar products and soapy foam-producers; keep Clicquot in the house—always.

Other Clicquot flavors: Birch Beer, Root Beer, Sarsaparilla, Lemon Sour and Orange Phosphate.

The Clicquot Club Co., Millis, Mass.

BANKRUPT

Last Few Days To Get A Share of These Wonderful Bargains

Men's Suits, Overcoats, Hats and Furnishings

Come now or never! Time is flying! If you ever intend to fix yourself out for summer at bargain prices that are so low they make the wholesale dealers envy us, you'll have to come quick.

Prices are flattened and smashed now for the final sale. All this merchandise is up-to-late, latest style. Stock was purchased by the Palace for this season's wear and much of it just received before the failure.

The PALACE CLOTHING COMPANY became insolvent—assigned its stock to the Board of Trade. We were the successful bidders for the stock, securing it at a very small fraction of its original wholesale cost. We took over the store and lease at the same time. The lease has expired, but through the courtesy of the landlord we can use the store a few days more, and we have a tremendous stock of CLOTHING and FURNISHINGS on hand to dispose of—all new, clean, stylish, up-to-date summer goods.

Heavy shipments of extra fine quality, latest style summer suits received just before the failure from the manufacturers. These suits are the very latest serges, shepherd plaids and new summer novelties, all made by famous makers. Perfect fit guaranteed with every sale.

Store opens at 8 a.m.

Men's summer suits, all former Palace $15, $18 and $20 values, at the sensationally low price of $10.

Men's shirts, 75c and $1 new goods, 39c; $1.50 silk and Madras shirts, 69c; $1.25 and $1.50 Ascot, Monarch brand, etc., 75c; $2 new spring patterns, only 1c; $3 and $4 goes, $1.65; Arrow and other grade brands, $1.15; $1.50 Manhattan and Cluett, only $1.15.

Neckwear — 25c new patterns, 50c ties, 25c; 75c and $1 values, $1.80 silk ties, 79c; $2 and $3 and $4 values, 25c values, only 15c; $3 13-3c cashmere, 15c; 50c and 75c men's hose, 25c; $1.50 values in hose, 35c; $1.50 values in suspenders, 59c values, for 39c; $1 values, 45c.

Gloves—Perrin's $2.50 and $3 $2 leather collar bags, $1.15.

Underwear—50c Forsman & Bodenbriggan, 25c; $1 Cooper's Derby ribbed needle, 69c; $1.50 Cooper's Derbury and silk, 98c; $2 wool and fine spring needle and silk, $1.25. Suits, $1 values, only 69c; $1.50 and $1.75 Union Suits at 98c; $2 values, $1.35.

Hats—$2 values now $1.15; $3 values, now $1.95; Borsalino's $4 and $5 values; Stetson's $5 and $6 values; genuine Panamas at $5 to $10 values. Hundreds to select from; latest summer shapes—$2.15.

Nightshirts—$1 values, only 69c; pajamas and nightshirts, $1.50 values in pongee silk at only $1.15.

Garters—50c garters now 25c; 25c garters, 15c; 25c pad garters, 10c; 12½c handkerchiefs, 5c; $1 coats, $1 values, now 69c; $1.45; $5 and $6 values, $3.45; $4 values, 98c; $4 values, $1.65.

Men's raincoats, Priestley's gabardines and cravenettes and gabardines, $15 values, $7.35; $25 values, $12.65.

Don't forget the location, 318 South Spring street.

Special Sale of Fine Used Cars

This week there will be a sale of BIG VALVE cars at the HUDSON SALES CO. Exhibit Rooms, 1118-20 South Olive St., consisting of the following:

1913 POPE-HARTFORD—Touring Car, $1800. Electric Lighted, Gray & Davis Self-Starter, Warner Auto-Meter, Demountable Rims, Firestone Tires, all new. Trunk Rack.

1913 CHALMERS "36"—Touring Car, $1600. Electric Lighted, Chalmers Self-Starter. Complete Equipment, Demountable Rims, one extra Tire.

1912 FIRESTONE-COLUMBUS—Touring Car, $1100. Speedometer, Electric Horn. Complete Equipment.

1911 STEARNS "15-30"—Touring Car, $800. Complete Equipment, Extra Tire.

1911 CINO—Touring Car, $800. Complete Equipment.

1910 STODDARD-DAYTON—7-passenger, $800. Complete Equipment. Speedometer, Bumper.

1912 HUDSON "33"—Touring Car, $1100. Complete Equipment, Self-Starter, Warner Auto-Meter.

1911 HUDSON "33"—Phaeton, $800. Complete Equipment, Bumper, Electric Horn.

All the above cars are in first-class condition, are newly painted, run perfectly and are fully guaranteed by this Company against defect of material or workmanship. You are absolutely protected when buying a Used Car from us, for we stand back of every car we sell. The above cars have been traded in on HUDSON "37" cars, each is a good bargain. Call, phone or write for demonstration. You must see these cars to appreciate the values offered.

Hudson Sales Co.—H. L. Arnold

1118-20 South Olive St.
Los Angeles

TO LET— Unfurnished Flats.

TO LET—NEW 5-ROOM FLAT, $30.
Handsome stone front building, east front, containing large living-room and dining-room, buffet kitchen with linoleum, range, refrigerator; beautiful breakfast-room in white enamel; large bedroom, concealed bed in living-room; handsomely decorated throughout; very large porches, furnace heat, lawn, front and rear; garage if desired.
3025 VAN BUREN PLACE.
Jefferson st. car. Phone owner, 29126. South 3371.

TO LET—NEW W. ADAMS FLAT, $30. LARGE living-room, dining-room, 2 bedrooms, screen sleeping porch, kitchen in white enamel; with range, woodstone sink, hardwood floors, garage, with cement drive, and floor. Paved street.
1760 W. 25TH ST.
W. Adams car to 25th and Normandie.
Phones: 29126. South 3371.

TO LET—UPPER FOUR-ROOM FLAT, BUILT-IN features, lawn, flowers, fine residence location; cool in summer, warm in winter. Water paid. Westlake district. 943½ GRATTAN ST., Phone 53842.

TO LET—4-ROOM MODERN AIRY UNFURNISHED flat, nearly new, $20 month, 3 car lines. 1141½ S. Vermont (near Pico.) Office PHONE 11926.

TO LET—NEW 4-ROOM FLAT WITH LATEST features, large rooms and verandas, lawn and flowers. 1677 W. 23RD.

TO LET—LIGHT, SUNNY 3-ROOM FLAT; BATH, heater, disappearing bed, buffet, stove, laundry; $12 and $14. 1333 SAN JULIAN.

TO LET—6 LARGE ROOM COLONIAL FLAT, modern, newly renovated, walking distance. 1420 W. TENTH. Owner, STROCK, 716 Figueroa.

TO LET—NEW 4-ROOM LOWER FLAT, LATEST built-in effects, linoleum, $22.50, adults. 139 E. 31ST ST., near Main.

TO LET—MODERN 5-ROOM UPPER COTTAGE flat, sleeping porch. 713 KENSINGTON ROAD, Angeleno Heights.

TO LET—WALKING DISTANCE, DESIRABLE LOcation, flat on Bond near Pico st. Call up F5007, mornings.

TO LET—TWO MODERN, 4-ROOM FLATS AND garage at 2830 FRANCIS AVE., between Westmoreland ave. and Hoover. Take West 9th st. car.

TO LET—MODERN FOUR ROOM FLAT EXCLUsive neighborhood, lawn, flowers, two car lines. 1106 ARAPAHOE ST. Tel. Broadway 645.

TO LET—FIVE-ROOM LIGHT FLAT, ALL MODern improvements, 312 WEST 23RD., near Grand avenue.

TO LET — 7-ROOM MODERN FLAT, CLOSE-IN, walking distance, well arranged for renting rooms. Phone BDWAY. 2077.

TO LET—IDEAL NEW UPPER 3-ROOM FLAT, bath, sleeping porch, disappearing beds. 1414 MARIPOSA.

TO LET—ATTRACTIVE NEW AND MODERN 6-room upper flat, gas range, adults only. 132 E. ADAMS.

TO LET—UPPER FLAT, 3 ROOMS, NEW AND modern, all built-in effects. 1334 DEWEY AVE.

TO LET — $23, 5-ROOM FLAT, TWO WALL beds, walking distance. 461 LUCAS AVE.

TO LET—UNFURNISHED CLEAN, COZY, 3-ROOM flat $13.50. 536½ S. DALY. East Los Angeles.

TO LET—5-ROOM FLAT. 233½ W. 23RD ST. Phone 53780.

TO LET—1211 KINGSLEY DRIVE, 4-ROOM FLAT; new; 2 beds, buffet, etc.; $20. MAIN 5026.

TO LET— Furnished Flats.

TO LET — FURNISHED UPPER FLAT OF 4 rooms and bath, private entrance, accommodation for 3, light and water paid, rent $20, no children, accommodation for machine can be had. See R. C. POLLARD, 621 Central Bldg. A3475, Bdway. 2673.

TO LET—COMPLETELY FURNISHED UPPER house flat, 6 large airy sunny rooms, verandas, home place for family of adults, rent $40, apply on the premises. 1221 WEST ADAMS. Yellow university car.

TO LET — IN WESTLAKE SECTION, A COMpletely furnished 5-room lower flat, large yard, lawn, flowers and shrubbery, choice location, strictly first-class, adults. Apply 722 VALENCIA.

TO LET—4-ROOM MODERN FLAT, FURNISHED, lots of rooms, neat, clean and airy, also hot water, $30 month, 607 E. 30TH ST.

TO LET—IN HOLLYWOOD, FIVE-ROOM LOWER apartment in Duplex house, new, furnished, hot water radiators for heating; piano; water paid. 1632 S. KINGSLEY. Phone 59746.

TO LET—4 AND 5-ROOM, COOL, AIRY FLATS, choice Westlake district, front and rear porches; must be seen to be appreciated. ROYAL COURT FLATS, Sixth and Coronado sts.

TO LET — COMPLETELY FURNISHED 4-ROOM corner flat, telephone and all modern conveniences. 1113 W. NINTH ST.

TO LET—4 NICELY FURNISHED ROOMS, PRIvate bath, $16 per month. 465½ BIXEL ST. 556306.

TO LET—FLAT IN BEAUTIFUL TERRACE PARK, sleeping porch, airy kitchen and built-in buffets; close in. 1320 BONNIE BRAE. Pico car.

TO LET — 4-ROOM FLAT, MODERN CONVENiences. 1207 ELDEN AVE., Pico Heights, one block from Pico car line.

TO LET — NEW MODERN 4-ROOM FURNISHED house flat, adults only, $40. 557558.

TO LET—A BEAUTIFUL FURNISHED BUNGALOW flat, Westlake district, 1020 S. BONNIE BRAE. Garage.

TO LET — 5-ROOM FURNISHED FLAT, SECOND floor, $15; University line. 1288 W. 30TH ST.

TO LET—FLAT, FURNITURE FOR SALE. FINE location. Convenient terms. PHONE 53223.

TO LET—FURNISHED CORNER FLAT, 3 ROOMS, walking distance. 372 S. FREMONT. Bdwy. 4060.

TO LET— Apartments Furnished.

TO LET—
BENTLEY APARTMENTS.
1207 W. THIRD ST.
Housekeeping apartments, summer rates. New concrete building, cool porches and lobby. Tennis courts. Free garage. Ten minutes' walk from Third and Broadway. PHONES 10108, or MAIN 434.

TO LET—
THE ARAGON APARTMENTS.
334 S. WESTLAKE AVE.
Beautiful 2, 3, 4-room new apartment house, just opened; refinement of Westlake district; beautiful surroundings; elevator, lobby, amusement hall. First and Sixth-st. Loop car. NASH & REILLEY, proprietors, formerly hotel people, Reno, Nev. Wilshire 4400, Home 53525.

TO LET—CAMBRIA UNION APARTMENTS.
WESTLAKE DISTRICT.
738 S. UNION AVE.,
BETWEEN SEVENTH AND EIGHTH STS.
HOUSE WELL BOOKED NOW. MAKE RESERVATIONS FOR WINTER. SPECIAL RATES FOR SUMMER. HAVE VACANT ONE SINGLE AND ONE DOUBLE APARTMENT.

TO LET—WESTONIA APTS., 622 WEST FIFTH. Lower than summer rates. We have a few apartments that we will rent until Oct. 1 at $30, $35, $40, $45 and $50. Stop and think. We are offering these apartments in one of Los Angeles' fireproof houses downtown at $15 per month reduction. In other words, at cost to us. Remember, only a limited supply at these prices.

TO LET—CRAWFORD APARTMENTS, A NICE, cozy apartment in a new house, large, airy rooms, cool, pleasant, beautifully furnished; ought to appeal to any one; come and see just what you have been looking for; good neighborhood; especially suited to business people; beautiful parlor; billiard-room and other modern features. Very low rates. Walking distance or W. Ninth car to Georgia. 941 GEORGIA ST.

TO LET—THE CAMBRIDGE APARTMENTS—
626 S. BONNIE BRAE ST.
TWO AND THREE-ROOM APARTMENTS, NEW AND ELEGANTLY FURNISHED. SPECIAL SUMMER RATES. TWO BLOCKS FROM WESTLAKE PARK. BEST OF SERVICE, FREE GARAGE AND SEWING-ROOM. COOL AND QUIET. SEE THIS, SURE. WILSHIRE 4240. 557131. TAKE SIXTH ST. LOOP OR SEVENTH ST. CAR.

TO LET—
SEMINOLE APTS.
620 S. FLOWER ST.
Special Summer Rates.
2 and 3-room apartments.
Single rooms with bath.
Home 60222. Phones: Main 6261.

TO LET—
BURLINGTON APARTMENTS.
Ninth at Burlington ave.
High-class residential section, ten minutes from Broadway. Single apartments, $35 up; double apartments, $50 up. Summer rates May to October.

TO LET—RITE APARTMENTS, CORNER FOURTH and Lucas, high elevation, mountain view, walking distance; new house, 2 and 3-room suites; private phones; rooms large, airy; summer rates $25 to $60; rates to permanent tenants who move in by August 1st. Crown Hill or First and Sixth st. Loop car. Broadway 2628. Home 52268.

TO LET—
ISABEL APARTMENTS.
130 South Flower, new, spotlessly clean, beautifully furnished 2 and 3-room suites, every modern convenience, 5 minutes from Third and Broadway, large veranda and roof garden, making fine summer attraction, rates reasonable.

TO LET — HEIDT APARTMENT, 1766 SANTEE, very nicely furnished apartments, from $22.50 up, one suite suitable for 4 persons, every modern feature, private phones, free auto garage, janitor service, nothing like it in the city for double the price. Take Maple ave. or Main st. car to 17th.

TO LET—
THE WESTBROOK APTS.,
On Nob Hill, 310 S. Alvarado. Ocean and mountain view, a house of refinement, surrounded by magnificent homes. Take First and Sixth st. loop car to corner Ocean View and Alvarado sts. Phones 556176. Wilshire 3209.

TO LET—
LOWELL APARTMENTS.
Corner 21st and Park Grove ave.
Elegant 2 and 3-room apartments, new, every room outside and sunny, up to date in every respect; summer rates. Phone HOME 25852. WEST 3447.

TO LET—YOUNG APARTMENTS.
Grand ave. at 17th st.
Fireproof construction.
Furnished and conducted in a manner to appeal to people of refinement. Elevator, lobby, billiard-room and assembly-room.

TO LET — BUNGALOW APARTMENTS, SANTA Barbara Court, 1075 W. Santa Barbara ave. Adults, 3 rooms and bath; $35 up. Large …

TO LET—
PORTLAND APARTMENTS
911 Diamond st.
$12 to $13 monthly.
Easy Walking distance from center of business section.
Large Grounds in Connection.
Airy rooms, good ventilation.
Cool and quiet, and delightful.
We own and operate thirty of the most attractive apartment-houses in Los Angeles; with rentals ranging from $10 to $90 monthly.
Completely furnished, conveniently located, children welcomed.
You can find just the location and price you want by calling at our rental department. Save time and fatigue of house hunting.
THE CONSERVATIVE INVESTMENT COMPANY,
Home 2043. Main 2043.
503 Citizens National Bank Bldg.
Third and Main sts.

TO LET—EAST HOLLYWOOD, COMPLETELY FURnished 3-room thoroughly modern bungalow apartment, with or without garage; built-in features, disappearing bed; also separate bedroom, private bath, laundry tray, separate front and back porch; one block from Hollywood car. Phone HOLLYWOOD 2187.

TO LET—CHEROKEE APARTMENTS, 1349 SOUTH HOPE. MAIN 2072. 60586.

TO LET—
LAS FLORES APARTMENTS, 935 S. FLOWER. NEW, MODERN, SPECIAL SUMMER RATES.

TO LET—FURNISHED APARTMENTS AND HOUSEkeeping rooms, tinted, papered and cleaned; outside rooms, cool and cheap; $2 to $4 per week. New management. WASHINGTON APARTMENTS, 1906 San Pedro.

TO LET—DELIGHTFUL 4-ROOM UPPER FLAT, all conveniences, hardwood floors, built-in bed, etc., rent very reasonable. 1196 W. 35th st. Phone F5385 or BDWAY. 2672.

TO LET—ANNABELL APARTMENTS, STRICTLY modern, very low rates, Maple-ave. car. 515 E. 15TH.

TO LET—NEWLY FURNISHED 3-ROOM MODERN apartments, in private home, beautiful surroundings, facing east on Hollenbeck Park, 15 minutes from Broadway. Boyle 1101. 521 S. CUMMINGS.

TO LET—FURNISHED 3-ROOM APARTMENT FOR housekeeping, rent reasonable. 750 W. SEVENTH ST.

TO LET—THE MAY APARTMENTS, NEW BRICK building, beautifully furnished; private baths, phones and dressing room in every apartment. Must be seen to be appreciated; 12th and Burlington ave. Phones: 556867, WILSHIRE 2940.

TO LET—AT THE CRESTHOLME, 621 W. 4TH, ON hill near Angels Flight, a 2-room apartment; also a single room, a quiet well-kept hotel, plenty hot water the year around and of steam heating in winter. Phone A4572; BROADWAY 6951.

TO LET—NEW, BEAUTIFULLY FURNISHED, 2-room apartments, every convenience, bath, electricity, phone, very low rates, $17 to permanent tenant. 1600 MAGNOLIA AVE.

TO LET—LAKESIDE APARTMENTS.
670 S. Alvarado st., facing beautiful Westlake Park, private bath and phone, summer rates. Phone HOME 55051.

TO LET—
EDGERLY APARTMENTS.
1029 S. Hope st.
Strictly first-class. Special summer rates.
Main 1182. F3614.

TO LET—
The EDWARDS APARTMENTS, 1427 Griffith ave. Phone 25615. Well furnished 3-room housekeeping apartments, each with splendid private bath, only $16, $18 and $20. Come today.

TO LET—GIBSON APARTMENTS, NEWLY FURnished apartments. All outside. Rent reasonable. Rooms specially adapted for bachelors. 635 W. FOURTH.

TO LET — BRONX APARTMENTS, 624 W. FOURTH, 3 blocks west of Broadway, new, elegantly furnished, double apartments, 2 large living rooms, dressing-rooms and kitchen, private bath, steam heat, private phone, $40, $45, $50 and $55, and single apartments $30.

TO LET—HENRIETTA APARTMENTS.
1400 ALBANY.
Just opened, apartments with living-room, kitchen, dressing-room, private bath and phones. Rates $20 to $35. Pico car. Phone WEST 6208.

TO LET—BEAUTIFUL ELSINORE.
Two-room apartments, private baths, disappearing beds. We get real ocean breeze. Summer rates. 2672 W. PICO.

TO LET—LOUVRE APARTMENTS, 605 E. WASHington, 2 and 3-room suites, private baths, hot water, private phone, garage, roof garden, all modern, best in the city for the money, $16 up. SOUTH 1204; 24742.

TO LET—
MAYBELLE APARTMENTS.
Highest part of city. All outside rooms, every modern convenience. Walking distance. 1225 W. 5TH, between Bolyston and Bixel.

TO LET—
COOL COOL COOL
CRESTONE,
628 WEST FIRST ST. CORNER OF HOPE.
Well furnished and coolest of apartments. PHONE F2416.

TO LET — WESLEY APARTMENTS, 2-ROOM suites, clean and plenty dishes, light and bath furnished, rent $12, $14, $16 per month. Take West Jefferson car on Spring st. to University ave., right on corner.

TO LET—ELEGANT 5-ROOM APARTMENT, FINEly furnished; also has a piano, has just been completed, rent reasonable for a permanent party. Address 3644 HALLDALE AVE. Take West Adams st. car. Home Sunday.

TO LET — PARTINGTON APARTMENTS 229 N. Grand, new house, 3 blocks from Broadway, large airy rooms, splendidly furnished, modern, high location, refined, homelike, $20 and up.

TO LET—SUNNY 2 AND 3-ROOM APARTMENTS, sleeping porches, large shady lawn; 30 minutes from heart of city, 5c fare; Colegrove car. 6107 SANTA MONICA BLVD. Hollywood 1665.

TO LET—APARTMENT, 2 LARGE LOVELY ROOMS with bay window, porch, fireplace, bath, telephone service, and beautiful view of mountains. 2201 OCEAN VIEW AVE.

TO LET — 2 AND 3-ROOM, COMPLETELY FURnished apartments. YARNELL APTS., 111 S. Beaudry ave.

TO LET—
SCARBOROUGH APARTMENTS.
New, first-class, homelike; 5 minutes walk from Fifth and Broadway. 519 S. FLOWER.

TO LET — THE JOHN ADAMS,
On beautiful Adams st., corner Maple ave. New, large, airy, cool, clean apartments, $20, summer rates. Owner's prices. SOUTH 3900, 21624.

TO LET—ALBION APARTMENTS.
New, modern, most desirable in city, considering rates; light, air and location.
WILSHIRE 4124. 2674 W. NINTH ST.

TO LET—THE GIRTON, 1019 FLORIDA, SUNNY, modern, 2 and 3-room apartments, walking distance. Summer rates. HOME PHONE 52409.

TO LET—TWO 3-ROOMED APARTMENTS NICEly furnished, $20 and $30 per month. One single room $10. Westlake district. PHONE 557671.

TO LET—WESTLAKE DISTRICT.
Large airy apartments, cool and quiet, choice location. 730 BEACON.

TO LET—MOZART APTS., 1022 S. HILL. BDWY. 3580; 2-room apts.; private bath and phone. Summer rates.

TO LET—NEW SYMONETTE ANNEX, 509 E. PICO. Front suites, private baths, $5 week, others, $4.

TO LET— Apartments Unfurnished.

TO LET—$40, EXCLUSIVE ADAMS DISTRICT! Handsome, new, MISSION APARTMENTS, unfurnished, 4 rooms and baths, private garage, close-in, small families only, no small children, ready after August 15. Address owner, C. C. BURNETT, 203 I. W. Hellman Bldg. A4876. Main 2103.

TO LET—BEAUTIFUL APARTMENT FLAT OF 6-rooms, including sleeping porch, heat and janitor services, large grounds, elegantly kept, very stylish neighborhood. Rent only $60 per month; will give long lease; property not for sale. VAN VRANKEN & WEBSTER, 411 H. W. Hellman Bldg.

TO LET—BUNGALOW APARTMENTS, SANTA BARbara Court, 1075 W. Santa Barbara ave. Adults, 3 rooms and bath, $35 up. Large grounds. Ideal summer location. JAQUITH, 1036 Story Bldg.

TO LET — THE WOODBURY, 214 N. OLIVE. Sunny, unfurnished apartments, 2 parlors, small kitchen, private bath, close-in, reasonable, references.

TO LET—UNFURNISHED APARTMENTS, UPstairs, 3 rooms, bath, 2 wall beds. 1044½ PARK VIEW. Inquire druggist below. Wilshire 2170.

HOTELS, ROOMING-HOUSES— Lodging, Day or Week.

TO LET—HOTEL OVIATT,
Pico and Flower.
Rooms $5 a week and up.
New and clean; phone, steam heat, hot and cold water in every room. Phone 10860; Broadway 1266. N. BARSALOUX and J. J. HANRAHAN, Props.

TO LET— Rooms and Board.

TO LET—LARGE, COOL ROOM, WITH BOARD, in newly refurnished home, with all modern conveniences; ten minutes from Broadway. 610 S. BONNIE BRAE. 557566.

TO LET—HOTEL BERESFORD,
1050 SOUTH HOPE.
Rooms and Board, $30 per month. Phone F4242.

TO LET—LARGE ROOMS, WITH OR WITHOUT board; handsome private home. 1204 ORANGE STREET.

TO LET—YOUNG WOMAN'S BOARDING-HOME …

TO LET—WOULD LIKE CONGENIAL COUPLES OR business men to room and board in lovely modern Westlake home. Rooms beautifully furnished, single or en suite. Private tub and shower baths, ballroom, billiard room, garage and fine table. Call or address 201 S. BONNIE BRAE STREET. First and Sixth Loop car.

TO LET — WILSHIRE HOTEL, 671 CORONADO. AMERICAN PLAN.
Comfortable family hotel, Westlake district, single or en suite; private baths, room phones; excellent table; rates $10 per week up. WILSHIRE 1084, HOME 54726.

TO LET — WESTLAKE, RESTFUL INN, 736 SOUTH Alvarado street, beautifully located near Westlake Park, charming home, excellent board, summer rates, sleeping porches, beautiful grounds, garage. PHONE 53560.

TO LET—BELLEVUE TERRACE HOTEL, 6TH AND Figueroa, rooms only, from $2.50 per week up; rooms and board, $30 per month up; excellent table, poolrooms and social features; fine grounds and verandas. Walking distance. MAIN 446; F6892. H. T. BARNETT.

TO LET—NICE, SINGLE ROOM, ALSO DOUBLE room with sleeping porches. House always cool. Best of home cooking. 538 WESTLAKE AVE., near Sixth st. Loop car. Near beautiful Westlake Park.

TO LET—AN EXCLUSIVE PRIVATE HOME FOR convalescent, nervous and delicate people; special attention to diet. MRS. MILLER and MISS WHITE, Thornycroft Farm, 104 E. Ninth st., Glendale. Sunset 70J, Home 822.

TO LET—HIGH-CLASS ROOMS AND BOARD IN elegantly furnished home, excellent cooking; exclusive neighborhood, beautiful grounds; private baths; sleeping porches; garage; splendid car service. 1944 S. FIGUEROA.

TO LET—FRONT ROOM, ELEGANTLY FURNISHed, with private bath, for two gentlemen; good home cooking. Summer rates. Phone 557755. 1001 S. BURLINGTON.

TO LET—GRADUATE NURSE WILL TAKE CHRONIC patients at her home. Price $12.50 to $15 per week. Best of references. After 2 p.m. WILSHIRE 1761.

TO LET—IN BEAUTIFUL HOME, WESTLAKE DIStrict, room with large sleeping porch, suitable for 2 or 3, with board; also garage. PHONE 52877. 650 S. BURLINGTON.

TO LET — NICELY FURNISHED ROOM WITH board, right near car line, hot water day and night, furnace heat. 1323 ARAPAHOE ST. Home Phone 53282.

TO LET—NICE FRONT ROOM FOR ONE OR TWO people, modern home, excellent table, piano, nice bath, close in. West Adams car to 16th and Cherry, one block south. Call 745 WEST 17TH.

TO LET—BEAUTIFUL, LARGE WELL FURNISHED room, modern conveniences, breakfast and evening dinner. Best of car service. Telephone EAST 885.

TO LET—IN ATTRACTIVE PRIVATE HOME IN Westlake, choice location, 2 large, cool, airy, east-front rooms, congenial surroundings. WILSHIRE 1446, 54552.

TO LET — ROOMS AND BOARD IN PRIVATE boarding house, nice home for people employed during the day; rates reasonable. Phone West 534; 52182. 1226 S. ALVARADO.

TO LET—LARGE, COOL, FRONT ROOM, WITH board, for gentlemen, in newly refurnished home, with all modern conveniences; ten minutes from Broadway. 610 S. BONNIE BRAE. 557566.

TO LET—GOOD ROOMS WITH OR WITHOUT bath, and excellent board at very reasonable rates; HOTEL FREMONT, Fourth and Olive, only two short blocks from Fourth and Broadway.

TO LET—ROOMS AND BOARD IN PRIVATE HOME to young men of refinement. 1500 W. ADAMS ST. 74856.

TO LET—LARGE ROOM WITH SLEEPING PORCH, excellent table board. 1121 INGRAHAM.

TO LET— Unfurnished Houses.

TO LET—HOUSES, FLATS, ETC.
FURNISHED OR UNFURNISHED,
ALL SIZES AND PRICES.
COME DIRECT TO A RENTAL FIRM.
SECURE JUST WHAT YOU WANT,
WITH LEAST TROUBLE AND DELAY.
FREE LIST AND MAP OF CITY.
"MAKE HOUSE HUNTING EASIER."
WRIGHT-CALLENDER-ANDREWS CO.
MGRS. RENTAL PROPERTIES.
GROUND FLOOR. 403 SOUTH HILL ST.

TO LET—
WILSHIRE DISTRICT.
One of the most handsomely furnished homes in the city, of 12 rooms, 5 bedrooms, 2 maids' rooms, 3 baths, billiard room and music room, fine library, garage, large grounds, 200x250, terraced, large verandas. Best location, overlooking city. Fine view of mountains. Will rent 3 months or longer. If you want a first-class home, see this.
WRIGHT-CALLENDER-ANDREWS CO.,
403 S. Hill st.

TO LET—NEW BUNGALOW, 4 ROOMS AND DISappearing bed, bath, porches, gas range, linoleum bath and kitchen floors, all built-in fixtures, beautiful place, $22.50 including water and lawn is taken car of. Grand ave. or Vermont car to 867 W. 43D PLACE.

TO LET—SOUTH HOLLYWOOD, SEVERAL SIX-room bungalows, never occupied, strictly modern, rent $25 to $30; our own property.
SORENSEN INVESTMENT CO.,
615 L. A. Investment Bldg.
Main 3785. F7195.

TO LET—HANDSOME NORTH WILSHIRE 6-ROOM bungalow, 200 North Carondelet street. Hardwood floors, furnace, fireplace built in; 2 car lines, 15 minutes to Broadway. Rent $35. Will make reduction for 6 months in advance. WILSHIRE 1446, 54552.

TO LET—
New 10-room house, two baths, garage, located in beautiful residential section; cheap to right party.
J. A. BUCKLER, 420 Story Bldg.
Main 6157. Home 10705.

TO LET—DANDY 5-ROOM BUNGALOW, IN REstricted district, has gas, water and electricity, close to stores, school, church, 5c car fare, $17 per month or lease $15 per month. Inquire 539 S. Hill. Ask for BARTLEY.

TO LET—HOUSE AT BOYLE HEIGHTS, A POSItive snap, brand new Swiss chalet bungalow. 5 rooms, thoroughly modern, to desirable tenants, only $19. 222 N. DITMAN. East First st.-car, Phone Boyle 2522.

TO LET—5-ROOM MODERN HOUSE, BEST PART of Boyle Heights, newly decorated; only block to car, $18 per month.
JOHN M. McCABE.
218 Central Bldg.

TO LET—10-ROOM MODERN HOUSE, HANDSOMEly furnished, with sleeping porch and garage, all modern improvements, lawn, fruit, flowers, $65 to responsible tenant. 2926 BRIGHTON AVE. Phone 73586.

TO LET—FURNISHED BUNGALOW, 4 ROOMS AND bath, modern, new and complete, for two or three adults; W. Adams. 1940 CORDOVA ST. La Salle ave. car to Cordova.

TO LET—6-ROOM BUNGALOW ON W. 25TH ST., near Arlington, West Adams section. Possession given August 15. TELEPHONE 73400 mornings.

FOR RENT — FINE HOME, 2801 GRAND AVE, 12 rooms, etc., also 314 West 28th street, 6 or 7 rooms, etc. J. L. PATTERSON 240 Douglas bldg.

TO LET—NEW FIVE-ROOM COTTAGE, HARDwood floors, gas and electricity, large front yard. 2480 WEST WASHINGTON. Rent $15.50. Phone 74460. West 4449.

TO LET—7-ROOM 1½-STORY BUNGALOW, HARDwood floors, all conveniences, high elevation, close to 9th st. car; will lease. RUNKLE, Pico near Hobart. 71275; West 559.

TO LET—SWELL SIX-ROOM BUNGALOW, 1716 E. 21st street, only $18; pay rent to lady in rear; she has charge, or call for MR. LYNCH, 609 Van Nuys Bldg., Seventh and Spring.

TO LET—TRINITY COURT, ONE 4-ROOM HOUSE for rent; modern in every way; no children; must give references. Call mornings, 986 FEDORA ST. Take 11th st. car. 74573.

TO LET—8-ROOM HOUSE IN FIRST-CLASS CONdition and neighborhood, 2366 Thompson near Adams and Hoover; University car; rent $40. Phone 25296.

TO LET—UNFURNISHED 5-ROOM COTTAGE AND garage in rear, at 411 Bixel street. Walking distance. DYER, owner, 905 Higgins Bldg., Second and Main. Home 1514, Main 1514.

TO LET—UNFURNISHED BUNGALOW, 4 ROOMS and bath, gas range. 4310 Compton ave. $13 a month. OWNER, 3116 S. VERMONT. PHONE WEST 43.

TO LET—7-ROOM MODERN HOUSE, FINE LOCAtion, outdoor bedroom, rent $35. Take South Pasadena car to Avenue 50, walk back to 4957 PASADENA AVE. Phone 39086.

TO LET—NEAT 3-ROOM BUNGALOW, 1907 TEMple; $12.50 month; Jewish tenant not desired. Apply MATTHEWS & MATTHEWS, 329 Douglas Bldg.

TO LET—NINE-ROOM HOUSE WITH SLEEPING porch, cellar and garage, can accommodate two families. 964 W. 37TH ST., corner of McClintock ave., on University car line. Price $35 per month.

TO LET—BUNGALOW COURT, NEW, STRICTLY modern 4 rooms each, very attractive homiest place in the city, $25. Don't fail to see them. RUNKLE, Pico near Hobart. 71275; West 559.

TO LET—6-ROOM MODERN BUNGALOW, BATH, gas and electricity, wall bed; basement, within a block of car line. 104 N. EL MOLINO AVE. Alhambra, Cal. Take San Gabriel car.

TO LET—$10, CALIFORNIA 3-ROOM COTTAGE, close in. Temple st., near Fremont ave., rear of lot, "gas." See BROCKMEIER, 231 N. Broadway, room 21.

TO LET—COTTAGE AT 349 S. BUNKER HILL; centrally located on the hill, only 4 blocks west of Broadway; 5 rooms, front and back porches; gas and electricity.

TO LET—SWELL UP-TO-DATE 6-ROOM BUNGAlow, with garage, flowers and fruit; owner leaving. 1630 SEVENTH AVE. J. C. Stumm. W. 5221.

TO LET—5-ROOM MODERN BUNGALOW, 1016 Avenue 57. Take York blvd. to York and 57th, 2 blocks north. OWNER at 1004 Avenue 57. Phone Garvanza 646.

TO LET—4-ROOM HOUSE WITH BATH, IN PASadena, Rio Grande ave., near Lake and Washington; large lot; to good tenant will rent for $12 per month. 620 STORY BLDG.

TO LET—8-ROOM, MODERN HOUSE, TWO BATHS, all modern conveniences, $50 per month. Take Bimini Bath car. 200 S. VENDOME. 556830.

TO LET—6-ROOM HOUSE, LARGE LOT, BY month or year. For information call EAST 3970.

TO LET — MODERN COTTAGE FLAT, 4 ROOMS; hardwood floors, sleeping porch, garage. PHONE 51841.

TO LET—UNFURNISHED STRICTLY MODERN 3-room bungalow, $15. 2619 N. MAIN, East Los Angeles.

TO LET — UNFURNISHED 5-ROOM MODERN bungalow, bath, bookcases, buffet, $15, half block from car. 2829 BIRNBAUM AVE. Eagle Rock Valley car.

TO LET—I HAVE 5-ROOM COTTAGE, LOT 50x150, close-in, high ground, good tenant gets it for $12 per month. Phone WILSHIRE 3970.

TO LET—5-ROOM MODERN BUNGALOW, 3715 Dayton ave., $18, water paid. NATHAN LANDSBERG, 204 Douglas Bldg. 14276. Bdwy. 1517.

TO LET—MODERN, 8-ROOM HOUSE, SLEEPING porch, garage and yard fenced, between Grand and Figueroa. Key at 317 WEST 31ST.

TO LET—
FURNISHED AND UNFURNISHED HOUSES, BUNGALOWS, FLATS, APARTMENTS.
Oldest Rental Department in the City.
EDWARD D. SILENT & CO.,
408-410 South Hill st.
Home 10693. Main 695.

TO LET—$32 PER MONTH, MODERN, 2-STORY, 8-room house, near Washington and Figueroa sts. W. H. GILBERT, 630 W. 18th st. W. 4229.

TO LET — PRETTY 6-ROOM BUNGALOW, FURnished or unfurnished (adults only;) lawn and trees. 6810 BROAD ST., corner E. 68th st.

TO LET—9-ROOM HOUSE AFTER AUGUST 1ST, east front, near car line and school. Apply 1819 S. UNION AVE.

TO LET — 2 UNFURNISHED BUNGALOWS, FOUR rooms each, just finished. Rent $18. 1477 EAST 25TH ST. Hooper ave. car.

TO LET—WILSHIRE DISTRICT, 9-ROOM HOUSE, furnace, garage, sleeping balcony. 108 S. ARDMORE AVE. $45. Broadway 4712.

TO LET—12-ROOM MODERN HOUSE IN WESTlake district, will give long lease at $75 per month. MAIN 595 and A5237.

TO LET—UNFURNISHED, $30; MODERN 7-ROOM house, good condition. 1206 W. 36TH ST. Phone 77117.

TO LET—957 GRATTAN ST., 9 ROOMS, PARTIALly furnished. 851 N. RAMPART. 5-room brand new house.

TO LET—ATTRACTIVE COTTAGE, 329 W. 31ST st., between Grand and Figueroa. Inquire 331 W. 31st.

TO LET — MODERN, 9-ROOM HOUSE, 4 BEDrooms, 2 sleeping porches, garage. WHITTEN, owner, 831 Westlake ave. Phone 52510.

TO LET—WESTLAKE DISTRICT, 1907 ORANGE st., 8 rooms, furnace, garage, rent $50; will lease. MR. KELLY, Main 5045. 10175.

TO LET—6-ROOM HOUSE, BATH, GAS, ELECtricity. 1031 DENVER.

TO LET—FINE LOCATION, PICO HEIGHTS, 7-room house. 1426 BERENDO ST.

TO LET—6-ROOM COTTAGE, $25. 1337 S. HILL. Clean, electric lights and gas.

TO LET—NEW 7 ROOM BUNGALOW AND GARAGE 1840 W. 50TH ST.

TO LET—5 ROOMS AND BARN. 1517 CAHUENGA ave., Hollywood. PHONE 57394.

TO LET—MODERN NEW 6-ROOM HOUSE WITH large basement, $25. 241 N. BURLINGTON.

TO LET—UNFURNISHED COTTAGE, 4 LARGE rooms and bath, near Maple. Call 515 E. 15TH.

TO LET—COTTAGE 5 ROOMS. 1419 E. 22ND ST.

TO LET— Furnished Houses.

TO LET — ELEGANT RESIDENCE ON WESTERN ave., 11 rooms and sleeping porch, 2 bathrooms, everything new and modern in every respect; finely furnished throughout; including piano; garage in rear; grounds large and beautiful; to responsible private person without children; will not rent for rooming or boarding house. One year lease. Address or apply at premises. 2122 WESTERN AVE. Phone 71033.

TO LET — SOMETHING DIFFERENT, 3 ROOMS and bath, corner, Swiss chalet bungalow, newly furnished, 2 concealed beds, large dressing room, hardwood floors, bookcase and writing desk, breakfast nook, front and back porch, summer rates. University car marked Dalton ave., off at Brighton, one block north to 3975 BRIGHTON AVE. Phone 77461.

TO LET—FURNISHED HOMES IN ALL PARTS of the city. Large list saves you time and worry.
PACIFIC HOME BUILDERS,
333-335-337 South Hill street.

TO LET — BEAUTIFUL 7-ROOM SWISS CHALET, situated on corner of boulevard; a very fine location, elegantly furnished, player piano, oriental rugs, etc. This has been furnished for our own use, but must rent on account of finance; will make reasonable terms to right party; will lease for a permanent term. 3975 HALLDALE.

TO LET—MODERN UP-TO-DATE 7-ROOM FURnished house, only been occupied by owner. Has all built-in effects; hardwood floors, etc.; in southwest district, between West Adams and West Washington street car lines. Reasonable to right party. PHONE 71736.

TO LET—$25; FINELY FURNISHED 3-ROOM BUNgalow flat, 2 disappearing beds, white enameled bath and kitchen; built-in buffet and writing desk, front and back screen porch, very desirable location; close in. 1552½ W. 20TH ST. Washington car to Ellendale.

TO LET — FURNISHED AND UNFURNISHED houses, all selected; good locations. List will be given upon application.
K. LUNDEEN COMPANY,
Suite 200 to 234 Central Bldg., 6th and Main sts.

TO LET—$18, 4-ROOM MODERN BUNGALOW, GAS, electricity, porcelain bath; water heater, well furnished; absolutely clean, grass, flowers, good neighborhood, 15 minutes' ride South Pasadena car. Key 743 S. DALY ST. Phone East 1051 or Main 2640.

TO LET — FURNISHED BUNGALOW, 5 ROOMS, telephone and water paid, on W. 58th st., near Vermont ave. Call 1626 PENNSYLVANIA AVE. for information regarding bungalow. Rent reasonable.

TO LET—FOR ONE OR TWO MONTHS, NICELY furnished cottage. Excellent neighborhood. Reached by two car lines. Lessee must have excellent credentials or place deposit. 385 W. 40TH PLACE. Telephone 28286.

TO LET—WELL FURNISHED 6-ROOM MODERN bungalow, West Adams district, one block from car line; piano; east front, modern; $40 per month. S. L. ALDERMAN, 221 Grant Bldg. Home Phone A2569.

TO LET — FURNISHED BUNGALOW, 4 ROOMS, bath and den, everything new and clean, for two adults, for quiet home, $20 per month. Phone Thursday (tomorrow) only from 10 a.m. till 5 p.m., GARVANZA 367.

TO LET—OR EXCHANGE — WILL EXCHANGE nicely furnished modern 8-room house, beautiful location for furnished cottage at Hermosa or Redondo, near car line and ocean, for month of August. Inquire 548 S. ST. LOUIS ST. 41166.

TO LET—1955 S. LOS ANGELES ST., FOUR ROOMS and bath, gas range, solar heater, kitchen table, 1 chair, bed and sideboard; water paid; $18. Telephone today SOUTH 4382, later MAIN 5021, A5216.

TO LET—BEAUTIFULLY FURNISHED NEW HOME, 9 rooms, large sleeping porch, piano, graphanola, cut glass, silver, linen; everything complete, Wilshire district, east frontage, with cool comfortable porch; rent reduced. 765 HARVARD BLVD.

TO LET—FURNISHED 5-ROOM BUNGALOW, PIano, $22.50; fine location. 4060 RIMPAU ST. Take Washington car marked Rimpau. Phone West 3180.

TO LET—VERY ATTRACTIVE LITTLE BUNGAlows, with disappearing beds and all modern conveniences, completely furnished, $19 and $22.50. 412 E. 29TH ST. Phone 23164. Also apartment 243, E. 30th st., $12.50.

TO LET—$40 PER MONTH FURNISHED, HANDsome bungalow, 6 rooms, 3 bedrooms, Vermont Square near Budlong; never rented before, vacant August 15. 1240 WEST 45TH.

TO LET—1413 S. UNION AVE., 4-ROOM COTTAGE partly furnished, electricity, gas, also wood stove; only $12. Also 3 housekeeping rooms, furnished, $18.

TO LET — ELEGANTLY FURNISHED 6-ROOM bungalow, hardwood floors, silver, china complete, Victrola Pergola, garage, located beautiful West Adams district. Phone A3983. APT. 2.

TO LET—IN BEAUTIFUL HOLLYWOOD, NEXT to Hotel Hollywood, 9-room bungalow, large sleeping porch, two baths, rent reasonable. Manager, HOTEL HOLLYWOOD.

TO LET—$15, HALF OF PRETTY COTTAGE, 3 large, newly furnished rooms, fireplace, porches, shade trees. 45th st., first house west from Central ave.

TO LET—BEAUTIFUL, NEW BUNGALOW, 6 rooms, artistically furnished, on fashionable boulevard, beautiful view, Grand piano, music room, sleeping porch, garage. HOME 73590.

TO LET—NICELY FURNISHED, 8-ROOM HOUSE, 836 WESTLAKE AVE. Price $100. WHITTEN, 831 Westlake ave. Phone 52510.

TO LET — FURNISHED, NICE CLEAN SUNNY 5-room cottage, nice lawn and garage, 1731 NEW ENGLAND AVE.

TO LET — SWELLEST 3 ROOMS AND BATH bungalow apartments in the city, 2 concealed beds, price $30. 3975 BRIGHTON AVE. University car marked Dalton ave.

TO LET—$2250, FURNISHED 4-ROOM BUNGAlow, 2 bedrooms, 713 KENSINGTON ROAD, Angelino Heights.

TO LET—5-ROOM BUNGALOW, EVERYTHING CONvenient, rent reasonable. Phone 79454. 1633 W. 50TH ST.

TO LET — FURNISHED BUNGALOW, HIGH ground, magnificent view, close in, delightful for the summer. 55009.

TO LET—COTTAGES AND TENTS ON THE camping ground, Mineral Park, South Pasadena car.

TO LET—ONLY $30, FOUR-ROOM FURNISHED cottage with bath, right at Exposition Park. 925 WEST 39TH ST. Inquire at restaurant on corner.

TO LET—FURNISHED HOUSE, 3 ROOMS, MODern, $14 per month. Inquire 212 E. AVE. 38, or phone 31097.

TO LET—5-ROOM MODERN BUNGALOW, NICEly furnished. 418 ALVARADO ST. Temple car. Rent $21.

TO LET—NICELY FURNISHED HALF OF COTTAGE, gas and electric lights, private bath. 706 WEST 18TH ST.

TO LET — FURNISHED, A 6-ROOM BUNGALOW and 4-room bungalow, modern, $25 and $15. 983 EAST 30TH ST.

TO LET—NICE CLEAN BUNGALOW, 3 ROOMS AND bath, adults. 751 MILES ST. Take San Pedro st. car. 28642.

TO LET—6-ROOM NICELY FURNISHED COTtage, bath, gas and electricity; also garage. 136 W. 22ND ST., between Main and Grand.

TO LET—MODERN 5-ROOM BUNGALOW, NICELY furnished, southwest, half block from car. Call 52126 for information.

TO LET — WELL FURNISHED, 8-ROOM HOUSE; sleeping porch, piano, furnace, garage. 946 LAKE ST. Phone 51126.

TO LET—IMMEDIATELY, FOR 2 MONTHS, NEW, 6-room bungalow; completely furnished, near 30TH AND WESTERN. 77529.

TO LET — COMPLETELY FURNISHED, 4 ROOMS and bath, clean and modern, nice yard. Call 1820 W. 24TH ST. Phone West 3463.

TO LET — 5-ROOM MODERN COTTAGE, WITH garage, at 512 E. 32D. Rent $25.

TO LET—6-ROOM HOUSE, COMPLETELY FURnished. Choice location. 411 W. ADAMS ST.

TO LET—NICELY FURNISHED COTTAGE, LARGE yard. 723 W. 18TH.

TO LET— Farming Lands.

TO LET—40 ACRES, VEGETABLES, ALFALFA, …

TO LET— Stores, Offices, Business Sites.

TO LET—
You want your offices in the present business section, not in the "future" center of activity. The Citizens' National Bank Building is absolutely fireproof, near many of the banks, express and telegraph, postoffice, Courthouse, City Hall and the main retail section. Large, well lighted offices, good elevator service. Excellent street car facilities. Low rentals. Let us show you through the building today.
MR. LEECH.
C. WESLEY ROBERTS COMPANY,
503 Citizens' National Bank Building.
A4834. MAIN 5578.

TO LET—
Store in Mercantile place, lowest rent in entire district. Right in one of the busiest spots in town. See MR. LEECH C. WESLEY ROBERTS COMPANY, 503 Citizens' National Bank Bldg. A4834. Main 5578.

TO LET—
619 SOUTH SPRING STREET.
Office and desk space in the centrally located, well lighted and ventilated room now occupied by The Times Branch office and Information Bureau. Particularly suitable for railroad or steamship offices.
Apply
THE TIMES-MIRROR COMPANY,
BROADWAY AT FIRST STREET,
or
619 SOUTH SPRING STREET.

TO LET—
STOREROOM.
BROADWAY. BROADWAY.
STOREROOM.
One of the best locations at a rental much below the market value if rented at once. Long lease to responsible tenant.
ROY C. SEELEY COMPANY,
454 PACIFIC ELECTRIC BLDG.

TO LET—FOR DOCTOR'S OFFICE. TWO LARGE light corner rooms in Wilshire district; these rooms have been used by a doctor, but he has made other arrangements. Good district. Rent is right. Drug store in building. On car line. Apply at 537 N. WESTERN AVE., or A. BRAUN, Third and Western ave. Tel. 56130, 56135.

TO LET—FINE LARGE CORNER STORE, BRICK building, in active business district, 768 West 16th st., not far from Figueroa; fine location for a drug store. Rent $30 per month. OWNER, 4031 Harvard blvd. Phone 79377.

TO LET—STORE ROOMS IN NEW FIREPROOF brick building, corner N. Broadway and Griffin, suitable for grocery, butcher, hardware, dry goods, or department store. Rent reasonable. Phones: MAIN 125, or 10126.

TO LET—
Close-in store, 406 W. Sixth st., ground floor, Consolidated Realty Bldg., opposite Central Park. Inquire Room 616, CONSOLIDATED REALTY BLDG.

TO LET—WANTED—A TENANT FOR A 3-STORY modern building on the south side of Hill st., between Third and Fourth, being 33x77. For further information call, owners, DUNN-ALBRIGHT-AMES CO., 912 Title Ins. Bldg. Main 8997; A5030.

TO LET — NEW BRICK WAREHOUSE, 12,000 square feet floor space, on ground floor, close to switch. 2032 BAY ST. $125 per month. Will give lease. Broadway 1264. F1917. MR. VAN.

TO LET—DESK SPACE IN COOL, WELL FURNISHed office, $10; use of phones and typewriter; desk furnished if desired. 343 TITLE INSURANCE BLDG., Fifth and Spring.

TO LET—OFFICE SPACE, FURNISHED EXCEPT desk, $6, including both telephones, massages taken. ROOM 434, Byrne Block, corner Third and Broadway.

TO LET—DESK SPACE WITH OR WITHOUT DESK in light, nicely furnished office; both telephones and stenographic service. 335 SECURITY BLDG.

TO LET—SEPT. 1ST, DESK SPACE, IN NEW office. Both phones, stenographer, good service. Prefer 4 or 5 factory agents or salesmen. Apply 317 LISSNER BLDG.

TO LET — PRIVATE OFFICE, DESK AND BOTH phones, $20 per month. No real estate. 263 I. W. HELLMAN BLDG., Fourth street side.

TO LET—1721 W. WASHINGTON, SUITABLE FOR butcher shop, delicatessen or plumber. Call F1848.

TO LET—$10, FOR DESK AND SPACE IN ELEgant office, 601 VAN NUYS BLDG. References required. Both phones.

TO LET—3-ROOM OFFICE WITH PHONES, COMplete, furniture for sale or exchange. HARRIS, 439 H. W. Hellman Bldg.

TO LET—DESK SPACE WITH DESK. FREE USE OF BOTH PHONES. F. H. TRUE, 715 STORY BLDG.

TO LET—OFFICE SPACE IN FINELY APPOINTED offices, with all modern conveniences. Apply 830-831 UNION OIL BLDG. Ask for Mr. Bigginbotham.

TO LET—PLEASANT DESK ROOM FRONT OFfice, central, both phones, $8. 629 CITIZENS NAT. BANK BLDG.

TO LET — DESK, ELEGANTLY FURNISHED, both phones, stenographer, rent reasonable. Call 514 SECURITY BLDG.

TO LET—½ OF OFFICE IN SECURITY BLDG., nicely furnished, cheap rent for 2 months. PHONE F5524. MAIN 459.

TO LET—OFFICE SPACE IN ROOM 233, UNION OIL BLDG. Both phones. Reasonable rate.

TO LET—DESK ROOM IN LARGE OUTSIDE OFfice. Apply 340 BYRNE BLDG. Phone A3124.

TO LET—DESK SPACE IN FINELY FURNISHED office. Call 417 VAN NUYS BLDG.

TO LET—GROUND FLOOR DESK SPACE. 619 SOUTH SPRING STREET.

TO LET—LIGHT OFFICE, DESK SPACE FURnished, use of phone. 401 VAN NUYS BLDG.

TO LET— Beach Property.

TO LET OR LEASE—AT NEWPORT BEACH Five room furnished cottage, all modern conveniences. Ideal location, facing bay. Ready August 1. R. J. SIMPSON, 625 Security Bldg. Phones: A2022. Main 4527.

TO LET—COTTAGE WITH ROWBOAT ON BALBOA Island; will accommodate four people; all conveniences. E. A.THEAL, 2884 Leeward ave. Wilshire 1312.

TO LET—ONE FURNISHED AND ONE UNFURnished apartment, all new, close-in, Santa Monica, reasonable rent. T. E. DARING, 435 H. W. Hellman Bldg. F5475; Main 2442.

TO LET—FURNISHED 2 AND 3-ROOM BUNGAlows on ocean front, $8 to $12 per week. Apply to JOHN DEVENNEY, Bay City. Phone 923 W. FOURTH, Long Beach, Sunset.

TO LET—HERMOSA BEACH, 2-ROOM NEW BUNgalow, bath, gas, electric; two minutes Postoffice. 225 Pier ave. $8.00 week. PHONE 73423.

TO LET— Poultry Ranches.

TO LET—FOR LEASE OR SALE—3 ACRES AND house, $20 a month., or will sell ½ acre and house or acre and house at sacrifice. Call MR. WINCHESTER, Broadway 24; Home 60055.

FOR SALE— Houses.

FOR SALE—
$9000 BUYS $12,000 HOME.
BARGAIN IN WILSHIRE DISTRICT.
This elegant home is beautifully situated on a high 60-foot lot only one block from Wilshire. Contains 10 large rooms and combines every feature making a comfortable and refined home. The main rooms are finished in mahogany and oak. The floors are oak throughout. Four large bedrooms and sleeping porch. Tile bathroom. Large garage. Grounds highly improved. Phone for appointment.
"It Pays To See Us."
EDWARDS & WILDEY COMPANY,
Main 9307. 513 Black Bldg., 4th and Hill sts. 10767.

FOR SALE—
WILSHIRE DISTRICT SNAP.
$5000.
MUST BE SOLD AT ONCE.
Modern 7-room 2-story house on S. Kingsley Drive, center of Wilshire district, lot 50x150; garage, easy terms. See us about this at once. Call Kiesselburg & Wright, with
KOSTER & PARKER,
234 H. W. Hellman Bldg. A3462. M. 4440.

FOR SALE—
OWNER FORCED TO SELL.
I built a beautiful bungalow of 7 LARGE, airy, sunny rooms, right in the very heart of the southwest. I put in EVERYTHING the VERY BEST, because I built it for our own home, not intending to sell. It is new and up to date in every detail; you must see it INSIDE to appreciate it. I am crowded for money and MUST sell quick. This is AWAY BELOW value. Lawn and flowers and fruit trees. OWNER, 1543 W. 49th st. 48th st. car to Denker.

FOR SALE—6 NEW BUNGALOWS, HOUSE, 6216 Bertha; price $2500, and 5 others in the same vicinity. This is near Pasadena ave. and Ave. 62. Highland Park. The prices range from $2500 to $3000. From satisfactory party we will accept $25 cash and $20 to $25 monthly; liberal discount for large cash payment. Would accept clear lot as part cash payment. MATTHEWS & MATTHEWS, 329 Douglas Bldg.

FOR SALE—EXCEPTIONALLY ARTISTIC 7-ROOM …

FOR SALE—
BUNGALOWS.
5 ROOMS WITH
PULLMAN BREAKFAST NOOKS.
THESE BUNGALOWS ARE COMPLETE, INCLUDING LARGE OUTSIDE CHIMNEY, ORNAMENTAL STONE AND BRICK PORCH WORK, CEMENT PORCHES AND WALKS, FIREPLACE, HARDWOOD FLOORS, SEATS, BOOKCASES, WRITING DESK, BUFFET, KITCHEN CABINET, COOLER, LINEN CLOSET, MEDICINE CABINET, PLASTONE DRAINBOARDS, LINOLEUM ON KITCHEN AND BATHROOM FLOORS, HIGH GRADE PLUMBING, HOT AND COLD WATER, SHADES, ELECTRIC FIXTURES, LOT SUBSTANTIALLY FENCED, CLOTHES LINES—IN FACT, EVERYTHING READY TO MOVE IN.
EVERYTHING DONE BY DAY'S LABOR.
STREET AND SEWER WORK ALL IN AND PAID FOR.
PRICE $3350
TERMS LIKE RENT.
ON EAST 52ND PLACE, CORNER OF SOUTH PARK AVENUE. TAKE SAN PEDRO-ST. CAR ON MAIN ST., GET OFF AT 52ND PLACE.
OFFICE ON TRACT NO. 702.
OPEN ALL DAY, EVERY DAY.
TRACT PHONE, SOUTH 2030.
OFFICE PHONE, MAIN 1482.

FOR SALE—
Have you seen these $2200.00 Bungalows? "They are Dandies" and you only have to pay $50 down and $20 per month. 5 rooms, all built-in features. The lots are 42x136 to an alley. PLENTY OF ROOM FOR THE KIDDIES. Between Main and Moneta. 35 minutes on the yellow car line. See Giffen, he will tell you all about them.
WESTERN BUILDING AND INVESTMENT CO.,
310 I. N. Van Nuys Bldg.,
7th and Spring sts.
Home 60195—Main 1273.

FOR SALE—
BIGGEST SNAP IN WILSHIRE DISTRICT. STRICTLY MODERN 7-ROOM RESIDENCE ON MANHATTAN NEAR WILSHIRE BLVD. ONLY $6000.
THIS COSY HOME IS ON A LARGE 60-FOOT LOT, EAST FRONT, OVERLOOKING THE NEW PELLISSIER SQUARE. THE HOUSE IS ON PRACTICALLY A 90-FOOT LOT, AS THERE IS AN EASEMENT OF 30 FEET ON EITHER SIDE. LARGE, BEAUTIFUL LIVING-ROOM WITH WINDOWS ACROSS THE ENTIRE FRONT. MASSIVE FIREPLACE OF EXCLUSIVE DESIGN. LIBRARY COMPLETE WITH BUILT-IN WRITING DESK, BOOKCASES, ETC.; DINING-ROOM HAS VERY EFFECTIVE BUFFET WITH PLATE MIRROR EXTENDING ENTIRE LENGTH OF ROOM. STRICTLY CABINET KITCHEN, COMPLETE IN EVERY DETAIL. ALL THE WOODS ARE CHOICE AND SELECTED, AND THE WORKMANSHIP IS OF THE BEST. QUARTERED OAK FLOORS. THREE LIGHT AND AIRY BEDROOMS, TWO WITH SEPARATE BALCONIES. ALSO SLEEPING PORCH AND WELL APPOINTED BATH UPSTAIRS. FURNACE, HOT WATER HEATER, LARGE GARAGE WITH CEMENT FLOOR AND DRIVE. THIS IS ONE OF THE MOST COMPLETE AND DESIRABLE PLACES FOR A GENUINE HOME WE HAVE HAD TO OFFER AT SUCH A FIGURE FOR SOME TIME. DO NOT DELAY. PHONE US AT ONCE. TERMS IF DESIRED. THIS IS ONLY ONE OF OUR EXCLUSIVE BARGAINS AROUND THIS FIGURE. PHONE US AT ONCE FOR APPOINTMENT TO SEE THIS HOME.
ROBERT MARSH & CO.,
215-224 TRUST & SAVINGS BLDG.,
6TH AND SPRING STS.
10175; MAIN 5045.

FOR SALE—
SIX-ROOM BUNGALOW,
FIFTEEN MINUTES FROM BROADWAY.
$350 Cash—Monthly Payments.
The fact that we have a car service that brings you to Broadway in 15 minutes should be interesting, and that is only one of the reasons why you should see this beautiful bungalow, entirely complete with its six large, spacious rooms, on a large lot, 50x160; to see it is to buy it. Price $3750.
Located on Angelus tract, in the northwest, on the Glendale car, free from fog, adobe, etc., where thousands of dollars of property has been sold in the past year.
Phone or call on us today, we shall be pleased and assume on good income property.
PACIFIC HOME BUILDERS,
60556. 333-335-337 S. HILL ST. MAIN 4107.

FOR SALE—
$10750.
$10750.
HANDSOME 10-ROOM, NEW WHITE PLASTERED RESIDENCE, TILE ROOF, FINISHED IN PERUVIAN AND RED MAHOGANY, WITHIN 200 FEET OF WILSHIRE BLVD. A BARGAIN.
Beautifully situated on high ground with great commanding view. Cement porch extending across entire front. Mahogany doors, tiled vestibule entrance. Reception hall in mahogany with beveled plate mirror. Dining-room paneled 5 feet high in mahogany. Beautiful buffet with level plate glass. Living-room is finished in red mahogany with large gruby tile fireplace. Den in Peruvian mahogany, built-in writing desk and bookcases. Breakfast-room finished in white enamel with blue decorations. Cabinet kitchen, tile sink, built-in accommodation. Maidsroom downstairs. Two stationary tubs, lavatory, etc. Four sleeping chambers, 2 tile baths and showers connecting rooms, walls handsomely papered, large closet space. Sun porch, etc. Furnace, Ruud heater, white plastered garage, cement driveway. A bargain. Terms. G. G. McCOMBS, 621 H. W. Hellman Bldg.
Home 10647. Main 3302.

FOR SALE—BY OWNER—
Home Seekers and Bargain Hunters, Notice: Modern, nearly new, 11-room Hollywood home with 6 bed chambers, bath upstairs, and downstairs; breakfast room, cosy corner, with large mantel; sleeping porch, furnace, garage; between two car lines.
Only $1000 cash and $65 monthly.
Reduced from $8000 to $7750.
Modern 8-room Hollywood home, 4 bed chambers, large reception hall with imposing mantel; why rent this home, surrounded with Hollywood's magnificent castles, for $45, when $800 cash, $40 monthly buys it? Reduced from $5500 to $4500 for quick sale.
$300 cash, $30 monthly, buys new, modern, 6-room Hollywood bungalow, with garage; rents for $35. Reduced from $4200 to $3600 for quick sale.
DR. SCHLOESSER, owner, 1904 Argyle ave. 57697.

FOR SALE—
IN THE WILSHIRE DISTRICT.
We have a complete listing of Wilshire houses and lots. Bungalows, Swiss Chalets, two story houses, from $4000 to $60,000.
If you are interested in securing a home in this beautiful residential section please phone or call for an auto appointment.
Wilshire Department.
JANSS INVESTMENT COMPANY,
Home 10345. 611-613 S. Hill st. Bdwy. 3465.

FOR SALE—A FAMOUS BUNGALOW—
Written up and pictured in one of the largest eastern architectural magazines. Selected because of its design, location and the marvelous view to be had from the observation porch.
Five rooms, wall bed in "open-air" sleeping room; all built-in features; lawns front and rear, flowers and fruit trees, and shed.
Present owner obliged to move to larger house at once. Price $3250. Cash or almost any terms to suit responsible buyer. No commission. MR. SMITH, Main 2900, A2000.

FOR SALE—
WILSHIRE BUNGALOW
REDUCED FROM $6500 TO $6000
For immediate sale. Owner forced to go East. 7 rooms, hardwood floors throughout, large front and side veranda, garage and cement drive, basement and furnace, exceptionally artistic interior decorations and lighting fixtures. Terms $1000 or more cash and small monthly payments. No sign. May be seen only by appointment. F. H. SMITH, A2000, Main 2900.

FOR SALE—JUST WHAT YOU WANT—6-ROOM strictly up-to-date bungalow, hardwood floors, special built-in features. Beautiful artistic fixtures. On large corner lot, 50x160, Southwest; extra choice neighborhood, $4000. Terms.
Also lot, 100x180, Vermont Heights, just off Vermont ave., $850. This is a give-away. EDWARD C. CRIBB CO., 709 S. Hill. See MR. Flercken.

FOR SALE — THE BEST RESIDENCE IN THE city for the money, just completed, 1½-story, 10-room, 2 baths, with hardwood floors throughout; large cement basement, with Moslo furnace; large garage, with cement floor and driveway; in fact, it is complete and guaranteed first-class from start to finish; 2 lots, 54x130; come in and see it and if you like it make me an offer. In front of Manual Arts High School, 3 car lines within one block …

Classified Liners.

FOR SALE— Houses.

FOR SALE—A DANDY SIX-ROOM BUNGALOW LOCATED IN THE NEW VERMONT SQUARE, ONLY TWO SHORT BLOCKS FROM THE UNIVERSITY CAR LINE, ON A GOOD STREET, ALLEY, SEWER, ALL IN AND PAID FOR. DANDY LARGE CEMENT AND BRICK PORCH ACROSS THE FRONT OF THE HOUSE; BEAUTIFUL LARGE LIVING-ROOM, LARGE WINDOWS AND AN EXCLUSIVE DESIGN FIREPLACE; LARGE DINING-ROOM WITH PANEL WALLS AND A BEAUTIFUL BUILT-IN BUFFET, LARGE FRENCH DOOR LEADING ONTO A DANDY SIDE CEMENT PERGOLA, IMPORTED DECORATIONS IN THE LATEST DESIGN AND SOLID FIXTURES, HARDWOOD FLOORS, COSY DEN OFF THE LIVING-ROOM, SEPARATED BY A SLIDING DOOR, HAS A HOLMES DISAPPEARING BED, WRITING DESK WITH LIGHT, BOOKCASES, LARGE CLOSET, GOO FIXTURES AND BEAUTIFULLY DECORATED. EXTRA LARGE BEDROOMS WITH LARGE CLOSETS, DAINTILY PAPERED AND VERY CONVENIENT TO DANDY BATHROOM, WHICH IS ALL WHITE ENAMEL WITH A LARGE MIRROR, CHEST WITH DRAWERS, BIN FOR SOILED LINEN, LINOLEUM DOWN, ETC. LARGE SLEEPING PORCH CONNECTED WITH BATHROOM BY HALL WHICH HAS A VERY LARGE LINEN PRESS. MOST COMPLETE KITCHEN ALL IN WHITE ENAMEL, HAS ALL MODERN CONVENIENCES SUCH AS WOODSTONE DRAINBOARDS, CUPBOARDS, COOLERS, HOOD FOR STOVE, FLOUR BINS, LINOLEUM DOWN, AND CONVENIENT TO LARGE SCREEN PORCH WHICH HAS TWO LARGE LAUNDRY TRAYS, HOT AND COLD WATER. LARGE LOT, GARAGE, GATE FOR DRIVEWAY, ETC. THIS PLACE IS CERTAINLY A BIG BARGAIN FOR SOMEONE, AS THE PRICE IS ONLY $3500, $300 DOWN, AND $30 PER MONTH INCLUDING INTEREST. PHONE 10175, OR MAIN 5045 FOR APPOINTMENT AND WE WILL BE GLAD TO CALL FOR YOU IN AUTO. ROBERT MARSH & CO., 213-224 TRUST & SAVINGS BLDG., SIXTH AND SPRING STS.

FOR SALE—
The "Best Bungalow"
Home in the City,
6 Rooms,
$2800.
$100 down, $25 per month.
We have only this one left.
Just west of Moneta ave.
25 minutes on yellow car line.
Modern, up-to-date, with all built-in features.
Only 1½ blocks from street car; 2 blocks from grocery; 4 blocks from school.
A fine neighborhood.
See me.
Mr. Giffen, Manager House Dept.
WESTERN BUILDING AND INVESTMENT CO.,
310 I. N. Van Nuys Bldg.,
7th and Spring streets.
Home Phone 60195. Main 1273.

FOR SALE—
75 NEW BUNGALOWS.
This company is in the fortunate position, in this year of "tight money" of being able to announce that we have just completed 75 new and exceptionally beautiful bungalows. They are in various carefully selected locations, to please all comers, and vary in price from $2400 to $4500.
We will sell them for a very small first payment, and monthly terms about equal to rent. Ask for
"House and Lot Department,"
California Real Estate and Building Company,
THE LAWRENCE B. BURCK CO.,
Entire 5th floor, 631 South Spring st.
Phones: 10685, Main 6861.

FOR SALE—
$5000
$5000
NEW MODERN, 7-ROOM BUNGALOW, JUST COMPLETED, OXFORD BLVD., NEAR WILSHIRE. WORTH $6500.
Absolutely the biggest bargain in Wilshire, high ground, east front, 2 large cement porches extending across entire front and side, with genuine granite front and side porch with massive pillars, beautiful woodwork of a light color, rubbed to a piano finish, living-room large and spacious, paneled high, French doors leading to side porch; den artistically decorated, built-in writing desk, bookcases and disappearing beds, dining-room with beautiful buffet, beam ceilings, electric lighted, breakfast-room finished in white enamel; built-in buffet, French doors leading on cement porch; complete cabinet kitchen, woodstone sink, automatic heater, 2 stationary tubs, 2 large and airy sleeping chambers, hardwood floors throughout, all rooms handsomely papered and decorated, cement driveway, garage. Easy terms.
G. G. McCOMBS, 621 Hellman Bldg.
Home 10647. Main 3369.

FOR SALE—
LOOK, LOOK AND LOOK.
where you will and we are positive you cannot find its equal, we mean a house built and located in every respect as good as this one for the money. It's a REAL modern 5 large room Swiss chalet house (some would call it a 6-room house,) has every modern convenience, cement porch across entire front of house, large lot 40x142 to alley, close to splendid car service and only $3290. Call for terms; we will make them to please you.
CALIFORNIA REAL ESTATE & BUILDING CO.
Entire fifth floor, 631 S. Spring st.
Main 6861. Phones 10685.

FOR SALE—$6750; REDUCED FROM $7500, FOR quick sale, $1500 cash. New bungalow, 9 rooms, 2 bathrooms, on N. MANHATTAN PLACE. Very high terraced lot, 50x132; decidedly different and unusually attractive in every particular. Wide stone and cement veranda across front and side. Hardwood floors throughout. Beautifully papered and decorated, beamed ceilings, paneled walls, bookcases, stone mantel, large buffets in dining-room and breakfast-room, French doors from both of these rooms, to side veranda; 4 large bedrooms, the two on the second floor can be used as sleeping porches; large den or music room; complete buffet kitchen and screen porch; cement cellar, house piped for furnace. W. L. CRAIG, owner, 623-625 Laughlin Bldg.

FOR SALE—
$100 CASH—NEW 5-ROOM BUNGALOW.
For that amount in cash we can start you in and give you possession of one of the biggest 5-room bungalows in the city. It's new, modern and in every way PERFECT, it sure will please you. All we ask is $2850 on monthly payments, including interest, only $25. Located in the southwest, where property is selling very fast. Call us up for appointment.
CALIFORNIA REAL ESTATE & BUILDING CO.
Entire Fifth Floor, 631 S. Spring.
Main 6861. Phones 10685.

FOR SALE—AN ATTRACTIVE BUNGALOW OF 7 rooms, beautifully decorated throughout; Tiffany electric fixtures, artistic Dutch breakfast-room; massive mantel in living-room, attractive built-in effects; complete kitchen; two beautifully decorated bedrooms with spacious closet room, garage, large porch, etc. Compelled to leave city, no reasonable offer will be refused. PHONE 72361, or WEST 2216. No agents.

FOR SALE—HOUSE IN SOUTHWEST.
House No. 650 W. 60th st., between Figueroa and Hoover sts., with lot 40x136, at only $2250; from reliable party we will accept $150 to $250 cash and monthly installments of $27.50 to $30 month; large discount for greater cash payment. Would accept clear lot as first payment. Courtesy to agents. MATTHEWS & MATTHEWS, 329 Douglas Bldg.

FOR SALE—COSY FOOTHILL HOME ON YELLOW car line. Six-room bungalow on 70x270, with mountain view. Owner going to Arizona, $1000 under value at $3000. Want about $1500, balance to suit.
J. C. GREEN.
Main 7790. 1009 Van Nuys Bldg. A1580.

FOR SALE—$3000, ONLY $350 CASH, BALANCE easy terms. New, modern bungalow, 5 large rooms, large lot, fine neighborhood, 80-foot street, newly improved. If you want a real home you cannot afford to pass this by. R. W. POINDEXTER, 400 Wilcox Bldg.

FOR SALE—BEST BARGAIN IN ALL LOS ANgeles, large 8-room modern house, on 16th, 4 blocks from Main st., where values are rapidly increasing; price $3500; this is $2000 below value. See Mr. McGARRY, 331 Union Oil Bldg. Seventh and Spring sts. Phones: F2850, Main 2853.

FOR SALE—
5-room house and lot.
1535 W. 35th st.
BIG SNAP—Cash or Terms.
No Race Restrictions.
416 LAUGHLIN BLDG., A1645. Bdwy. 4175.

FOR SALE—$2000, $100 CASH, BALANCE $20 monthly, for new bungalow on 50-foot corner lot, 58th and Latham. You cannot find its equal for the price in Los Angeles. See OWNER, 400 Wilcox Bldg.

FOR SALE—$2750; FORCED SALE, A TREMENdous bargain; 6-room up-to-date bungalow, lot 50x150; fine neighborhood, lawn, flowers, it's a little dream; must have $1100 cash. G. R. COMTE, A2378.

FOR SALE — ELEGANT UP-TO-DATE RESIDENCE in W. Adams district, corner, hardwood floors throughout, furnace, sunny breakfast room, 2388 W. 22ND ST. Real bargain. Phone owner, 71007.

FOR SALE — 6-ROOM, MODERN BUNGALOW, hardwood floors, all built-in work, on car line, 10 minutes' out, northwest. $3025. Small amount down, balance monthly. Phone HOME 51088.

FOR SALE — A HOUSE, WILSHIRE DISTRICT, BY owner at a sacrifice, east front. 10 rooms, 2 bathrooms, garage, good lot, no agents. GENERAL DELIVERY 1250.

FOR SALE—NORTHWEST DISTRICT, 8-ROOM, 2-story modern house, a beautiful 55-foot corner lot, alley in rear. Admirably suited for apartments. Price $6500. Might consider part trade.
FOR SALE—South Hollywood, 5-room modern cottage, east frontage, one and half blocks from car line. Price $2500.
SCOTT & PATTERSON,
Home 2329. 416 O. T. Johnson Bldg.

FOR SALE—LARGE, BEAUTIFUL RESIDENCE OF 9 rooms, 4 blocks from Westlake Park, located 6th st. and Union ave. Large lot, 50x183 to alley; fine surroundings. Only $7500.
Mr. Taylor,
CHARTER OAK INVESTMENT COMPANY,
A1374. 907-909 Trust and Sav. Bldg. Main 7251.

FOR SALE—OR EXCHANGE—WHAT HAVE YOU to offer for a swell little 5 or 6-room bungalow built right up to the minute, situated in beautiful Santa Monica Canyon; electric lights, gas, water, phone, and all; will take Los Angeles property, or what have you? Easy terms. See F. E. BUNDY Owner, office 1681 W. Jefferson. West 435. 72409. Residence, West 2829. 73469. No downtown office.

FOR SALE—BY OWNER.
Two new bungalows right in the Wilshire district. These places are entirely individual and contain all the latest conveniences. I am very anxious to sell and will show you an exceptional value in either of them; liberal terms. Owner, 302 TRUST & SAVINGS BLDG.

FOR SALE—ATTENTION, COLORED PEOPLE, 1½-story, 6-room, modern. 1580 W. 37TH PLACE. [illegible]

FOR SALE— Houses.

FOR SALE—
BY OWNER.
WILSHIRE DISTRICT.
CLOSE IN, IDEAL NEIGHBORHOOD.
AND ONLY HALF BLOCK
FROM ELECTRIC CARS, BEING
824 KINGSLEY DRIVE.
New Swiss chalet house, having large living-room, dining-room, breakfast-room, screened porch; three large bedrooms (including one on second floor;) strictly modern, hardwood floors throughout; large porch with concrete floor and steps. Fine lot with garage.
WILL SELL FOR LESS THAN ACTUAL
VALUE AND ON VERY EASY TERMS IF
SOLD WITHIN THE NEXT FIVE DAYS.
Open for inspection 2:30 to 5:30 p.m. daily. Get off Ninth st. car at Kingsley drive, then walk south to above number. Positively no admission except between the hours named.

FOR SALE—BY OWNER—BARGAIN.
Elegant new 5-room bungalow on La Salle ave.; use of three 5c yellow car lines; modern in every respect, $4050; $300 down, $35 monthly; interest included; has polished oak and maple floors in all rooms, very attractive electric fixtures; handsome mantel; bookcases, buffets, screens, shades, combination gas heater, extremely large closets, with mirrors; beautiful cabinet kitchen, finished in white enamel; the light, sunny bedrooms with casement windows are finished in white enamel; rear screen porch has stationary tub, the best plumbing; very complete bathroom; large cement porch; walks, terraced lawn and shrubbery are in fine condition; see me at once about this cosy home if you wish to buy while the price is low.
BEN F. SCHLEICHER, 1008 Story Bldg. Phones: 60312, Broadway 4575.

FOR SALE—
$5750—$750 CASH.
EIGHT LARGE ROOMS.
IN CHOICEST WILSHIRE SECTION.
This beautiful two-story Swiss chalet is the biggest bargain offered in this entire district. It is absolutely modern and has all the latest features. Beautifully decorated walls, elegant lighting fixtures, massive tile fireplace, handsome buffet, oak floors throughout, cement cellar with furnace installed; 4 large bedrooms and sleeping porch; upper flower balcony. Lot 52x170. Fine lawn and profusion of flowers and roses. Phone for appointment.
"It Pays To See Us."
EDWARDS & WILDEY COMPANY,
Main 9307. 515 Black Bldg., 4th and Hill sts. 10767.

FOR SALE—
LOW PRICES AND QUALITY.
Count in buying houses. We can furnish you the best bargains in the city; if you act quickly.
SPECIALS.
No. 2343 Montclair st., 6 rooms, $2750.
No. 5108 First ave., 6 rooms, $2950.
No. 5032 First ave., 6 rooms, $3300.
AUTO AT YOUR SERVICE.
RAMEY INVESTMENT CO., Owners.
Main 4661. 922 Van Nuys Bldg. 60533.

FOR SALE—$2400.
$25.00 DOWN—$25.00 MONTHLY.
Beautiful five-room bungalow, modern in every way, with every built-in feature. Five-cent yellow car line service. You will have to speak quick for this bargain, as our houses are sold practically as fast as completed.
MR. GOLDSMITH,
AMERICAN HOME BUILDERS.
609-614 Van Nuys Bldg. 7th and Spring sts.
Phones Main 7400. Home 60544.

FOR SALE—A BARGAIN AT 1332 W. JEFFERSON st., modern 6-room bungalow, hardwood floors, cement basement; fine yard; lot 51x130 to alley; $2000 cash will handle this; enables you to make 50 per cent. on money invested in a year; if you are looking for a good investment and a quick turn, here it is. Investigate for yourself and be convinced. Owner must have money now and has to sell. Call SOUTH 949.

FOR SALE—ONEONTA PARK SNAP.
Beautiful 8-room, 2-story modern house, hardwood floors, all built-in features and sleeping porch. Lot 50x155, east front, beautiful grounds, ½ block from Huntington Drive on Fletcher ave. Best car service. Price for short time only $5300. Terms, this is actually worth $6500, let me show you.
ALVEY INVESTMENT CO.,
F4162. 216 Security Bldg. Main 2482.

FOR SALE—HARD UP, MUST SELL, SEVERAL houses and bungalows in the Wilshire District and southwest, genuine snaps; have auto, call up, will show you; also suburban home at the Palms, $3200, 1¼ acre grounds, all kinds of fruit trees, etc.
MOREY OR ASKEW,
With SWANK & LETTON,
F2624. 339 S. Hill. Main 3624.

FOR SALE—
$2250.
$2250.
CLOSE AN ESTATE.
Nice 6-room bungalow, well located.
A4753. Main 2676.
PAUL F. GROVER,
O. A. VICKREY & CO., 308 S. Hill st.

FOR SALE—DO YOU WANT A HOUSE OR A HOME? THIS IS A HOME IN THE ARLINGTON district, and is $600 under value; will trade for acreage near Venice. Can be handled for $500 cash, balance easy. This is a snap and will not last. Room 506 VAN NUYS BLDG. Phone F1763.

FOR SALE—
FORECLOSURE SALE
5-ROOM MODERN BUNGALOW
Near 38th and Normandie
SOLD FOR $3500. WILL TAKE $2700.
To arrange terms, call A1645. BDWY. 4175.

FOR SALE—
New 6-room house, 54th and St. Andrews. Fine lot, gas, water, sewer, electricity, asphalt street work, parking. One block from car.
$100 down, balance monthly.
J. M. GORE.
A4203. Main 1726.

FOR SALE—
WILSHIRE HOME.
Never occupied. Has 12 rooms, 3 baths and shower. Tabasco mahogany finish. Billiard-room 17x30. Two-car garage. Chauffeur's room. Lot 60x170.
$15,000 cash or terms.
A4203. Owner, J. M. GORE. Main 1726.

FOR SALE—
Completely elegantly furnished 5-room bungalow, southwest; owner going back home and will sacrifice for $3000; $1300 cash for all; $1700 can remain at 7 per cent.
METROPOLITAN REALTY CO.,
Main 7290. 424-5-6 Chamber Commerce. F7316.

FOR SALE—
We have bargains on West Ninth street. Improved property and vacant lots. See us regarding property on the coming SEMI-BUSINESS STREET. We specialize on West Ninth.
F2898. W. T. THORP CO., 413 Story Bldg.

FOR SALE—WE HAVE THE FINEST LIST OF choice bungalow bargains you could possibly hope to select from. Why use so much time going from place to place. Car at your service. CONANT-STEWART-STEYER CO., 404-5-6 Union Oil Bldg. F5219; Main 5425.

FOR SALE—COTTAGE AND BUNGALOW.
Cottage rented $25, which pays interest on entire property; live in bungalow, 4 rooms and bath; this makes double interest on your investment. OWNER, 3116 S. VERMONT. PHONE WEST 43.

FOR SALE — WILSHIRE SECTION, BEAUTIFUL Swiss chalet, 11 large rooms, hardwood finish throughout; also sleeping porch, 3 baths, furnace, hot water heater, and two-story garage; owner will sacrifice for cash. PHONE 71816.

FOR SALE—SACRIFICE, I NEED MONEY AT ONCE and will sell my nice little 6-room cottage on Flower st., lot 50x140, for $2300, worth $2600. See owner, 980 FEDORA ST. House A. Phone 74573.

FOR SALE—6-ROOM MODERN COTTAGE, HARDwood floors, beamed ceilings, built-in kitchen; lot 45x140 to alley. W. 27TH ST. 25207. Main 7449.

FOR SALE—HOME NEAR NEW OCCIDENTAL COLlege; will build you a new house to suit, on terms to suit, one block from new buildings of new Occidental College, in $3000 restricted tract. G. W. E. GRIFFITH, 731 Union Oil Bldg. Home Tel. F1780.

FOR SALE—MY 15-ROOM HOME, 7 BEDROOMS, 3 baths, billiard-room, 2 sleeping porches, garage with rooms above, paved street, lot is worth $70000 and improvements, $12,500, total $20,000. My price $15,000. Phone OWNER, 72161.

FOR SALE—BEAUTIFUL WILSHIRE HOME, 11 rooms, modern in every respect; east front, high lot, 60x150; 2-story garage; will take mortgage back for part. Phone F2179 or MAIN 202, from 9 a.m. to 5 p.m.

FOR SALE—OWN YOUR OWN HOME, WE CAN sell you new bungalows just like rent; come to us and we will show you. H. L. MILLER & CO., 203-4 Union Oil Bldg., Seventh and Spring.

FOR SALE—MODERN SIX-ROOM BUNGALOW near Washington and Vermont; splendid car service, $4250. Pay $250 cash, balance monthly like rent. CHARLES W. LIST, 1021 Central Bldg. F1888.

FOR SALE—HOMESEEKERS COME AND SEE. I have 5-room modern cottage, lot 50x170, worth $3250, $2400 takes it, $1200 cash. Phone WILSHIRE 3979.

FOR SALE—$2982.50, A REAL BARGAIN; 6-ROOM bungalow, new, modern, large corner lot, east front, $1100 cash takes equity, with no payments to make for a whole year; courtesy to agents. Address A, box 556, TIMES BRANCH OFFICE.

FOR SALE—I AM LEAVING THE CITY AND WILL sacrifice my equity in an improved bungalow and lot for a quick sale; will consider some trade for live stock and farming implements. Address J, box 54, TIMES OFFICE.

FOR SALE—MUST SACRIFICE MY 8-ROOM BUNgalow with separate laundry house; good garage, lot 55x192; orange, lemon, grapefruit trees; on Lake ave., near Colorado, Pasadena. FROELICH, 908 Van Nuys Bldg.

FOR SALE—MODERN ALMOST NEW FIVE-ROOM bungalow, southwest district, completely furnished; ready to move in. Has hardwood floors, garage, fruit trees, etc. This will satisfy if you want a home. $150 cash, balance $30 a month. PHONE WEST 587.

FOR SALE—NEW 5-ROOM COTTAGE, HIGH ground, beautiful view. Lot 50x150. In northwest. Price $2150. BLANEY, 430 W. Sixth. Main 2882.

FOR SALE—OR EXCHANGE—EQUITY OF $3500 IN nice little 6-room house on large lot on S. Figueroa st., will take some good well located building lots. J. B. VAN WINKLE, 421 Wright & Callender Bldg. Phones 60559 or Main 1676.

FOR SALE — WILSHIRE DISTRICT, 8-ROOM 2-STORY HOUSE, GARAGE, CELLAR, CEMENT DRIVE, 4827 ROSEWOOD AVE. PRICE $5850; 6-ROOM BUNGALOW, ON MANHATTAN, $3950. PHONE OWNER, HOLLYWOOD 1656.

FOR SALE — MODERN, ALMOST NEW FIVE-ROOM bungalow, southwest district, completely furnished, ready to move in; has hardwood floors, garage, fruit trees, etc. This will satisfy if you want a home. $150 cash, balance $30 a month. PHONE WEST 587.

FOR SALE—OR EXCHANGE—MY SAN DIEGO 6-room bungalow, value $3000; also lot East San Diego, 15 bearing orange trees, $850; reasonable cash offer for equity or good Los Angeles, or near property. Address HUNT, 5215 S. Figueroa. Home [illegible]

FOR SALE— Houses.

FOR SALE—BUNGALOWS ON 60TH ST.
On July 1, 1912, there was only one house on 60th st., between Hoover and Figueroa; now there are 36 buildings, either completed or in course of construction; it is one of the finest streets in the southwest; we offer 5 or 6 of these houses at from $2800 to $3250, cash payments; $100 to $500 and monthly installments; $25 to $35 month. We have many other installment places in other parts of the city. MATTHEWS & MATTHEWS, 329 Douglas Bldg.

FOR SALE—AT GARDENA STRICTLY MODERN 5-room bungalow on best improved street, three blocks from public school and high school. Address Owner, Ernest J, box 294, TIMES OFFICE.

FOR SALE—PICO HEIGHTS SNAP 6-ROOM UP-TO-date bungalow, garage, flowers and fruit. Owner leaving and must sell at once. See and make offer. 1630 SEVENTH AVE. J. C. Stump. West 5221.

FOR SALE—$3000, SWELL BUNGALOW, CLOSE IN. Grounds beautifully improved. A4753; Main 2676. PAUL F. GROVER.

FOR SALE—BARGAIN, VERMONT SQUARE, ONE 6-room, one 7-room, new, modern, never occupied; price cut, first payment reduced. No agents. Ask VERMONT 2144.

FOR SALE—DO YOU WANT THIS PLACE? If I don't. Two-story Swiss chalet, Wilshire, talk to me, save money, will sell exceptionally cheap. J. H. HARRISON, owner, 401 Van Nuys Bldg. F6890.

FOR SALE — NEW 7-ROOM BUNGALOW AND garage, modern and in desirable neighborhood, 1849 W. 50TH ST. Phone OWNER, apartment 309 Rex Arms Apartment.

FOR SALE—BY OWNER, JUST COMPLETED 5-room and bath modern bungalow, in growing S.W. section; close to car line; good surroundings; a bargain at $3500. 400 W. 63D ST.

FOR SALE — BY OWNER, ON EASY TERMS, 4-room cottage, all improvements; 2 blocks from car line; Belvedere Heights; one lot at Huntington Park. BROADWAY 5319.

CONTRACTORS— and Builders.

WE BUILD DIRECT FROM OUR OWN LUMBER AT first cost.
2 rooms, $75 to $100; 4 rooms, $200.
5 and 6 rooms, modern, $800 to $1200.
See our plans, $800 to $2000.
We lower all bids, city or country.
Complete free drafting department.
P. J. LEAVER & CO., Contractors, 815 to 820 Higgins Bldg., corner Second and Main. 60804; Main 8088.

OWN YOUR OWN HOME—
Be your own landlord, pay rent to yourself; do not let the hard times stop you from building; if you need money we will loan you what you need; we build bungalows and apartments; let us figure on your new building; money furnished without commission. PORTLAND INVESTMENT CO., 804 Security Bldg., Fifth and Spring sts. Telephone Broadway 4802.

WHEN YOU ARE READY TO BUILD AN APARTMENT OR BUNGALOW, OR ALTER AND REPAIR ANY BUILDING, WILL PAY YOU TO SEE
GEORGE W. SHERMAN,
Practical builder, who personally superintends all his buildings. Estimates furnished on all kinds of buildings and repairs in city or country.
1315 MAGNOLIA AVE. HOME PHONE 55388.

BUILDING—CONTRACTING, DESIGNING, MONEY furnished for building purposes; plans and estimates free.
THOMAS W. HESSE,
446 W. Vernon ave., L. A.
Phone Vermont 3250.

CAN YOU BEAT IT? BUNGALOWS PAINTED throughout for $130; expert paper hangers and tinters. Prices reasonable. A. R. HOLLINGSWORTH, 3232 Central ave. South 2580.

I WILL BUILD FOR YOU AND HELP TO finance your building, lot must be clear and well located and some cash. See E. P. PRULL, 405 Laughlin Bldg.

WILL BUILD CITY OR COUNTRY, MONEY FURnished. FRED W. SEIGEL, 222 Stimson Bldg. 15061.

BRING IN YOUR PLANS AND IDEAS. LET US figure with you. STOCKS & STOCKS, Builders and Contractors, 427 Title Ins. Bldg. Phone A1679.

FOR SALE— City Lots and Lands.

FOR SALE—
BUY A LOT IN
CHESTERFIELD SQUARE
SURE PROFIT
Best lots in Los Angeles for home or speculation. Lots $1000 on small payments. Asphalt paved streets, wide parkings, cement sidewalks and curbs, city park, both phones, gas and electricity, excellent car service.
City water, sanitary sewer and gas connected to each lot.
Take W. 48th st. car to Gramercy Place, walk south to OUR OFFICE, 54th and Gramercy Place, or see
CHARLES W. LIST,
1021 Central Bldg.
Phones F1888. 79485.

FOR SALE—
UNUSUAL—BIG DISCOUNT, big ¼-acre lot on 16th st. car line; just west of city limits; cement walks; curbs, oiled streets, water all included in price.
$1350.
Easy terms, 6 per cent. interest. Call DUKE, Broadway 24. Home 60055.

FOR SALE—
Cheapest half-acre on Inglewood car line. Can be had for $525; $25 down and $10 per month; water already piped; this will not last very long. Address Z, box 385, TIMES BRANCH OFFICE.

FOR SALE—
ONLY $390 FOR A CITY LOT.
WILL SELL 30 BEAUTIFUL CITY LOTS, 15 MINUTES FROM 6TH AND BROADWAY, WEST, ALL SUBDIVIDED. THIS IS THE BEST BUY IN LOS ANGELES. ONLY $4000 CASH, BALANCE LONG TIME. ADDRESS A, BOX 373, TIMES BRANCH OFFICE.

FOR SALE—
$650—Terms $10 cash and $7.50 month.
Have a lot where you can build a temporary house on the rear and save rent. This is a restricted neighborhood and the improvements are in and paid for, such as gas, water, electricity, curbing, sidewalks, stores and school. Good car service on a 5-cent car line. This lot is close in. See or phone Mr. Davis, 203 N. BROADWAY. Main 1202 or 60685.

FOR SALE—SNAP—$550, 40x130, 71ST ST.
$1100 corner, 50x150, near New Normal.
$2600—58⅓x120 alley, Arapahoe, near 16th.
$2750—Corner, 47½x150, Sunset, Highland, Hollywood.
$3500—50x125 on Union, near Sixth.
$3700—247x243 on Figueroa boulevard.
FRANK BAIERSKI, 203 Bryson Bldg. F5888.

FOR SALE— SNAP.
ARLINGTON HEIGHTS.
$1750—Eighth ave., near 21st., 50x150.
See this today.
T. J. BOLTON,
74431. West 806.
Adams st., corner Second ave.

FOR SALE—
$500 below value, $1700 and $2250 each, 2 best 50 ft. lot values in the west part of city. All improvements, West 9th and 11th st. cars. Can't be beat.
Pays to deal with RUNKEL, Sole Agent.
71275; West 559. Pico near Hobart.

FOR SALE — APARTMENT SITE. WE HAVE all the apartment lots in Westlake or Wilshire district, a complete list, ranging from $2400 to $20,000.
MOREY OR ASKEW.
With Swank and Letton.
F2624. 339 S. Hill. Main 3624.

FOR SALE—
We have bargains on West Ninth street. Vacant lots and improved property. See us regarding property on the coming SEMI-BUSINESS STREET. We specialize on West Ninth.
F2898. W. T. THORP CO., 413 Story Bldg.

FOR SALE—SNAP ON MANHATTAN PLACE, ON account of sickness in family want to sell immediately my east front lot, 60 ft. frontage, on Manhattan place near 8th. Asking $3000. Will sell this week to party making best offer. Phone MRS. KLINE, 73548.

FOR SALE—IMMEDIATE SACRIFICE.
A FINE 50-FOOT LOT, HOLLYWOOD WAY, NEAR THE NEW NORMAL SCHOOL SITE. AT THE SACRIFICE PRICE OF $650; WORTH $1000. ONLY HALF BLOCK FROM CAR. SPOT CASH ONLY. ARTHUR W. FISHER & CO., 732 UNION OIL BLDG.

FOR SALE—
Dalton-avenue lot, southwest, $800.
Terms can be had as low as $50 cash, balance $10 per month. The lot is clear and in a fine restricted district. See or phone Mr. Davis, the owner, at once. Main 1202 or 60685, or call 203 N. BROADWAY.

FOR SALE—
THE McCARTHY COMPANY'S
WEST NINTH STREET HEIGHTS.
UNIMPEACHABLE SURROUNDINGS.
SUPERB LOCATION.

FOR SALE—STOLL ST., EAST OF HELIOTROPE car line, lot 50x198 to 20 foot alley. North front, mountain view. Street work just finished. Price $1800. Good renting section. NORMAN, 305 Grant Bldg. A4989 or 59095.

FOR SALE—FIFTH AVE. LOT
Near 17th., 50x140, $1800.
No more, no less. If looking for bargain don't overlook this.
NORMAN, 305 Grant Bldg. A4989 or 59095.

FOR SALE—VERMONT SQUARE WAY, LOT 47x140 to alley, $1250. Will take trust deed. Near Vermont Square Park and Library. MATTHEWS, 905 W. 50th Place. Vermont 149.

FOR SALE — WILL SELL MY LOT ON FRANCIS avenue, near Hoover, way below market value. Located on high ground, no fill, absolutely unrestricted. Call OWNER, F6589.

FOR SALE—A LARGE VACANT LOT, 50x265, ON S. Figueroa st., next to corner of 74th st., clear, very cheap. See owner, 154-156 N. LOS ANGELES ST. [illegible]

FOR SALE— City Lots and Lands.

FOR SALE—
IT WILL PAY YOU TO INVESTIGATE
SANTA
MONICA
CANYON
Words tell much—but SEEING tells more.
Also, there's the FEELING of the charm which this romantic homesite subdivision has for every one who visits it.
The impression of lightness and buoyancy which comes—the throwing off of care and petty annoyances—are irresistible attractions.
A HOME
In Santa Monica Canyon will always be the fulfillment of a praiseworthy desire on the part of the home or nature lover.
It answers all his requirements for pleasurable surroundings, convenient location, high-class restrictions and complete, comfort-producing improvements.
And in addition, promises great increase in value with a short period of time.
Visit Santa Monica Canyon with us any day in our sightseeing auto leaving at 9:30 and 1:30. No charge for this delightful scenic trip to interested homesite or investment seekers.
You will find that Santa Monica Canyon has beautiful, winding auto roads, walks, curbs, water, electricity, telephones. Its natural beauty has been retained—its beach is clean and safe—car service good.
Any car to Santa Monica will transfer to Canyon going direct to Canyon depot.
L. D. LOOMIS CO.,
421 Wright & Callender Bldg.
Phones Home 60559; Main 1676.

FOR SALE—
WESTMORELAND PARK TRACT.
New Million Dollar
State Normal School,
directly adjoining.
The location of this beautiful tract is midway between the Wilshire and Hollywood districts, west of Vermont avenue. The tract is highly improved with 80-foot paved streets, 6-foot parkways set out to fine palms, wide sidewalks, $3500 building restriction.
Lots are 50x135 feet and prices range from $1600 to $2000, terms if desired. Beautiful view of the Hollywood mountains obtained from every lot. Now is the time to purchase a lot in this ideal tract before we start on our extensive advertising campaign. Phone or call for auto appointment.
—or—
Take West Seventh street, Heliotrope Drive car and get off at the corner of Melrose avenue and Heliotrope. See MR. FORD, tract agent. Phone Wilshire 1940. (We also have a number of attractive bungalows for sale on this tract.)
(NOTE.) Agents—Call for map and price list.
House and Lot Department.
JANSS INVESTMENT COMPANY,
611-613 South Hill st.
Home 10345. Broadway 2468.
Selling Agents for
CALIFORNIA INV. CO., OF L. A.

FOR SALE—
LOTS $550 UP
ANGELUS PARK
15 MINUTES FROM BROADWAY.
The car service is a very important factor and you should consider it carefully when buying, as it has the making of real estate values to a great extent. It is only one of the reasons why you should see and buy on this tract.
The predeveloping prices still prevail and you can have your choice of locations now for 10 per cent. cash.
$10 MONTH.
Price includes all improvements. Phone or call at our office, our autos go out every day.
PACIFIC HOME BUILDERS.
60556. 333-335-337 S. Hill st. Main 4107.

FOR SALE —
PRICES ADVANCE AUGUST 1ST.
ARLINGTON SQUARE.
In charming home neighborhood. The best streets in the city leading to it. Four car lines serve it at 5-cent fares. Two schools and Manual Arts High School in the vicinity. Exposition Park near. This beautiful bungalow district is the most rapidly building section. Costly residential district improving around it, benefiting every foot at Arlington Square.
If you don't buy at these prices now, you never can.
PRICES ADVANCE AUGUST 1ST.
and must continue to rise. Some fine east frontages to select.
Buy of the owner. Lots $750, $800 and up, $25 cash, $10 a month.
Come and go with me, or take "Vermont and Georgia" cars on Third or Hill streets, marked "Santa Barbara and Arlington" and ride to end of line; or take "Hawthorne" cars south on Spring street, get off at Second ave. and see Mr. Clay at office.
EMIL FIRTH, 346 Broadway.
Home 60167. Main 2543.

FOR SALE—
WHERE THE DANDY
BIG LOTS GROW.
Mission Court is the place to go. I acceded to public demand and cut these lots to satisfy those who seek large garden and poultry facilities. A lovely northeast locality where fruits and vegetable gardens have proved the fertility of the soil for years. Lots are 100x186 and have water piped direct. 30 minutes on fast electric line. My price $500 and upward, $10 down and $10 a month. The way they have sold shows that the people want them. Only a few left and you'll have to come soon.
EMIL FIRTH, 346 Broadway.
Home 60167. Main 2543.
"You're Safe at Firth's"

FOR SALE—
FLAT OR APARTMENT LOT
Here is a bargain for someone. I have been ordered to sell the northeast corner of 30th and Raymond streets, size 75x134 feet, at $3000 cash—all paving, sewer, etc., in, and paid for. One block from Jefferson line, west of Vermont. This is an ideal lot for flats or an apartment-house. This low price is put on to close up an estate and is $1000 under value. Phone for auto appointment. MR. FORD, Phone 10845.

FOR SALE—
ONLY $390 FOR CITY LOT.
HAVE 60 BEAUTIFUL CITY LOTS, ALL LEVEL, ON BOULEVARD AND CAR LINE. MUST HAVE $7000 CASH, BALANCE LONG TIME. ADJOINING LOTS HAVE SOLD AS HIGH AS $1700 APIECE THIS YEAR. MUST BE SOLD THIS WEEK. FIRST COME, FIRST SERVED. ADDRESS A, BOX 544, TIMES BRANCH OFFICE.

FOR SALE—
Lot 50x150 to alley, high class bungalow lot, high ground, out Sunset Hills; worth $2000; price for few days $1250 spot cash; good restricted locality; close in.
METROPOLITAN REALTY CO.,
Main 7290. 424-5-6 Chamber Commerce. F7316.

FOR SALE—
Sunset boulevard district, 10 minutes' ride from business district, lot 50x150, east front; high and sightly; restricted. Owner non-resident and says sell. Only $800 cash.
METROPOLITAN REALTY CO.,
Main 7290. 424-5-6 Chamber Commerce. F7316.

FOR SALE—MUST SACRIFICE MY ANGELES MESA lot, one corner 58⅓x140 and lot next to it, 50x140; worth $3300. Going at $2625, only takes $500 to handle. PHONE F7168.

FOR SALE—SUBURBAN BUSINESS CORNER, SUITable for store rooms and flats, corner Temple and Occidental, 25x136 feet, price $1500. Owner, 3116 S. VERMONT. Phone West 43.

FOR SALE—FLAT SITE, MAGNOLIA AVE., BEtween Adams and 27th, no restrictions. Ready for immediate improvement. Price $2500. OWNER, 3116 S. VERMONT. Phone West 43.

FOR SALE—GOOD LOT ON VERMONT AVE., NEAR 48th st., cheap for cash, good lot on 50th st., near Vermont, $1150. MISNER & DOBBIN, 4710 S. Vermont.

FOR SALE—LOTS OF LOTS, $100 CASH, BALance $10 per month. Lots 42x140 to alley. Located between Main and Moneta. Call 4375 MONETA AVE. Vermont 1412.

FOR SALE—OR LEASE FOR LONG TERM, 112x125, ON MONETA AVE., WITH TRACKAGE; VERY DESIRABLE LOCATION. SEE OR COMMUNICATE WITH ME. 726 CONSOLIDATED REALTY BLDG. W. S. BULLIS, OWNER. PHONE A3293.

FOR SALE—NOW IS THE TIME TO BUY A LOT at a big reduction, must sell this beautiful corner on Gramercy drive, 71x140; for $2650; terms can be arranged. This is a real bargain. PHONES: 72361, or WEST 2216.

FOR SALE—DEAL DIRECT WITH OWNER, SEE me if you are looking for a bargain in apartment sites or residence lots, just across Vermont ave., in front of Manual Arts High School. A. V. HARRIS, 907 W. 41st st. Phone Vermont 2871.

FOR SALE—ON HOPE ST. NEAR FIRST, LOT 60x160. East front, improved with 17-room house. Price $16,000. Sickness compels this sacrifice. See BLANEY, 430 W. Sixth st. F4144.

FOR SALE—$2200, PICO STREET LOT, 60x125, valued at $3500. Sale must be cash.
F5177. R. W. KINSEY. Bdwy. 398.
819 Trust and Savings Bldg., Sixth and Spring sts.

FOR SALE—
50-foot lots, 4½ miles from City Hall, all improved, $200 to $650; easy terms. FRASER & PERREN COMPANY, 333 Consolidated Realty Bldg. F7177, or Broadway 4122.

FOR SALE—FINE LEVEL LOT ON 67TH ST., near Moneta ave., $700, $150 cash. A snap. VERMONT 2859.

FOR SALE— City Lots and Lands.

FOR SALE — LOT 80x118, VENICE SHORT LINE and Pico blvd., $1500; $310 down, $20 month. F. S. BELL, Hygienic Laundry.

FOR SALE—$375 BUYS LOT, 48x150; LATIN STAtion; 5c fare; half cash. 516 S. FLOWER ST.

FOR SALE— Acreage for Subdivision.

FOR SALE—
"WATCH L. A.-VENICE ACREAGE GO TO $5000."
We are headquarters for all that is best. See us before you buy. Be safe. Just a few of our bargains:

1 acre at	$1075	15 acres at	$2100
1 acre at	$1650	16 acres at	$1150
5 acres at	$1700	19 acres at	$1800
5 acres at	$2150	19 acres at	$1875
5 acres at	$2200	28 acres at	$2500
8 acres at	$4000	30 acres at	$1050
10 acres at	$1750	31 acres at	$2200
10 acres at	$2000	32 acres at	$2550
10 acres at	$1800	34 acres at	$1100
12 acres at	$1200	38 acres at	$2250
13 acres at	$2800	43 acres at	$1850
14 acres at	$1300	59 acres at	$1500

PRICES PER ACRE. TERMS ON ANY.
And nearly every other piece between Los Angeles and Venice that is for sale.
We refer you to any of our past customers as to our square-dealing methods.
Phone for one of our autos, which will call and take you on a trip of inspection.
Call, phone or write for big free MAP of prosperous, growing L. A.-Venice district.
HARRY H. CULVER CO.,
322-323-324 Story Bldg., Sixth and Broadway.
Phones: Home 60632. Main 8045.

FOR SALE—110 ACRES FRONTING ON SUNSET boulevard. Only $2000 per acre, one-fifth cash, balance in three years at 7 per cent. This is the best available acreage for subdivision north of Sunset Boulevard between Hollywood and Beverly. See MR. RODGERS, with ARONSON-GALE COMPANY, 505 H. W. Hellman Bldg.

FOR SALE—
30-acre tract, beautifully situated, level, splendid soil, close to new yellow car line now building, vicinity of large manufacturing and industrial development, especially fine for subdivision of half-acre lots. Price $850 per acre. Might consider clear residence to $8000 in part payment.
THE J. A. BANGS CO.,
F6123. 326 I. W. Hellman Bldg. Bdwy. 4844

FOR SALE—ACREAGE SOUTH OF THE CITY, 1200 acres, beautiful and level, the best buy between Los Angeles and the ocean; good car facilities; fine location, and only $650 per acre; you can not beat it.
OSCAR B. SMITH,
314 O. T. Johnson Bldg.

FOR SALE—IT'S A BIG SUBDIVISION SNAP; REquiring little money, 14 acres on New York and Allen ave., northeast Pasadena; now ripe for lot subdivision. See WHIPPLE, 810 Van Nuys Bldg.

FOR SALE—SUBDIVISION, 35 ACRES, ¼ OF MILE from car line, 4½ miles from center of Phoenix. Price $250 per acre, ½ cash. Write J. A. MOORE, box 961, Phoenix, Ariz.

FOR SALE— Business Property.

FOR SALE—
AN UNUSUAL OPPORTUNITC
AN UNUSUAL OPPORTUNITC
IN THE INDUSTRIAL DISTRICT JUST OFF EAST 7TH STREET. A CORNER, 40x140, WITH SPUR TRACK ON THE 140 FRONTAGE, FOUR SMALL HOUSES AT PRESENT ON THE PROPERTY. $5500 BUYS IT. ONLY ONE-THIRD CASH. THIS IS AN EXTRAORDINARY BUY. AN UNUSUAL OPPORTUNITY. OPPOSITE CORNER, SAME SIZE, VACANT, HELD AT $16,000.
ARTHUR W. FISHER & CO.,
732 UNION OIL BLDG.

FOR SALE—
FLOWER ST.
FLOWER ST.
A BARGAIN ON FLOWER NEAR 7TH ST.
$12,500.
Below market value. Must act at once if you want this bargain. Terms can be arranged. Sole Agents,
"It Pays To See Us."
EDWARDS & WILDEY COMPANY,
Main 9307. 515 Black Bldg., 4th and Hill sts. 10767.

FOR SALE—
CLOSE IN ON WEST 11TH STREET.
ONLY $9000.
Lot 50x130, fronts on two streets, some improvements. This is only three blocks from Figueroa street, and there is nothing else in the block in the single frontage property for less than $200 per foot. See us today for this bargain.
Gaensslen and Dunn, with
KOSTER & PARKER,
Sole Agents,
234 H. W. Hellman Bldg. A3462, M. 4440.

FOR SALE—LOOK AT THIS SNAP,
ONLY $11,500—WORTH $18,000.
52.8x175.
Washington st., not far from Toberman, and close to a new 4-story brick apartment-house, also brand new garage at Washington and Toberman, making this choice bargain lot an ideal site for garage, apartments or stores. Have only a few days at the above price.
L. A. DALTON & CO.
F6589. 600 Lankershim Bldg.,
Bdwy. 4536. Third and Spring.

FOR SALE—
WESTLAKE BARGAIN.
$13,500 for 12-room modern residence on 50x150, 20 ft. alley lot, right at 7th st., EAST OF WESTLAKE AVE. This is the best buy in this district. Choicest apartment or hotel location.
See the Sole Agents,
HILDESHEIM & SCHILLER,
625 Van Nuys Bldg. F6426. Main 5025.

FOR SALE—BARGAINS, $2750, 50x160, FINE apartment site on Hill st., Zobelein Tract.
$7500—Industrial corner; income $70 month.
$10,000—Business corner, 60x173, three stores.
$10,500—60x125, 9-room, Ingraham, close in.
$15,000—75x145, brick building, leased, $115.
$25,000—50x135, on Ninth, near Maple.
FRANK BAIERSKI, 203 Bryson Bldg. F5888.

FOR SALE — BROADWAY FRONTAGE, $350 A FRONT FOOT, FOR A FEW DAYS WE CAN DELIVER A CORNER ON NEW SOUTH BROADWAY AT $350 A FRONT FOOT, BROADWAY FRONTAGE. THIS LOT IS WITHIN 3 BLOCKS OF THE NEW EXAMINER BUILDING, AND WHEN BROADWAY IS FINISHED WILL HAVE A FRONTAGE 100x30 FEET DEEP. OUR PRICE FOR A FEW DAYS IS $35,000; $10,000 WILL HANDLE. GREGG-MILLER CO., 405 FAY BLDG. PHONES, F6095; MAIN 2113.

FOR SALE—
Hotel or apartment site.
Corner 105x150 to alley.
Pico Heights, N.W. corner of Magnolia and 14th st., high ground, east front, short block from Pico, number of apartment-houses in this locality under construction. Price $13,000, terms.
ALVEY INVESTMENT CO.,
F4162. 216 SECURITY BLDG. Main 2482.

FOR SALE—GREAT BARGAIN, BUSINESS PROPerty, best large business corner and apartment site in the southwest, paved and sewered, will sell below value if taken this week; must have cash, close-in, fine investment, buy now and make big per cent., build apartments and stores and be independent, Union Square, junction of many car lines, price $270 a front foot. Call OWNER, 1107 W. 24th.

FOR SALE—
Big bargain, Pasadena avenue and Avenue 23, 50x140, ripe for stores and apartments, will sell $500 under market.
F4157. H. L. HINEMAN,
Main 8157. 307 H. W. Hellman Bldg.

FOR SALE — OR EXCHANGE — I MUST HAVE money at once, my new business block, leased for 5 years, income over $100 per month. Price for quick sale $12,000, $3700 cash, $75 per month, will make better terms. Address A, box 515, TIMES BRANCH OFFICE.

FOR SALE—
Piece of close in vacant business property in the southwest. This property can be delivered at a price considerably under its actual value. $25,000 will handle the deal, balance can be arranged at 6 per cent. This would make an elegant Hotel location. Address Y, box 525, TIMES BRANCH OFFICE.

FOR SALE—NORTHWEST CORNER ADAMS AND Vermont, no restrictions, ready for immediate improvements. OWNER, 3116 S. VERMONT. Phone West 43.

FOR SALE — WILL SELL MY LOT ON FRANCIS avenue, near Hoover, way below market value. Located on high ground, no fill, absolutely unrestricted. Call OWNER, F6589.

FOR SALE — 50 FEET, NO. 1021 OLIVE STREET, $1500 per front foot. GEORGE H. PECK AND Co, 206 Lankershim Bldg., Los Angeles.

FOR SALE— Income Property.

FOR SALE—
20 per cent. on $10,000 investment.
20 per cent. on $10,000 investment.
100-room apartment house, walking distance, best renting district on west side. This building pays 20 per cent. on the investment of $10,000 besides paying off the mortgage. Sounds too good to be true, but we have absolute proofs. Closing an estate.
See Aiken and Laughlin,
C. WESLEY ROBERTS COMPANY,
508 Citizens National Bank Bldg.

FOR SALE—
OWNER MAKES IT VERY EASY
For you to get one of the finest apartment sites in the Westlake today.
ONLY $2000 WILL HANDLE IT.
Bonnie Brae, capital surroundings, lot 50x150 to paved alley, good 2-story 7-room house, rents for $30 or $35. Let me talk with you over the rest.
KATE L. BASSETT,
F1629. 726 Story Bldg. Bdwy. 2251.

FOR SALE—
BEAUTIFUL WESTLAKE DISTRICT
ALVARADO ST., NEAR NINTH
PRESENT INCOME $600 PER ANNUM.
Modern 9-room residence and beautiful lot 50x150 to paved alley. Ideal surroundings; a grand site for apartment-house; would easily pay 12 to 14 per cent. if so improved. This fine property can be bought way below surrounding values. Price $260 per front foot. Terms. See MR. DAVIS, 514 Story Bldg.

FOR SALE—IF YOU WANT A REAL BARGAIN buy my 12-room house, or two 6-room flats, furnished well, in fine shape, large lot. Money in it. Can rent as rooms, or as 2 flats. Price $7000. Call at 1107 WEST 24TH ST., only mornings till 11 o'clock.

FOR EXCHANGE—NEW APARTMENT BUILDING, 62 rooms, 27 apartments, splendid payer; price $75,000; incumbrance $35,000. Want walnut, orange grove or land; might assume.

Bungalow court, price $12,750; income $2200. Want some cash. 620 CITIZENS NATIONAL BANK BLDG.

FOR SALE— Industrial Property.

FOR SALE—OR LEASE—
Fine corner in industrial district, near Ninth and Alameda streets. 15,000 square feet.
Or will lease for 25 years with option to buy within ten years.
See O. F. PETERSON,
W. M. GARLAND & CO.,
224 Van Nuys Bldg.

FOR SALE—BIG BARGAIN, TENNESSEE AND 16th st., 40x132. Will sell $500 below market. H. L. HINEMAN, 307 H. W. Hellman Bldg. Main 8157. F4157.

FOR SALE—INDUSTRIAL PROPERTY, IMPROVED with foundry, leased for 5 years, option to renew for 5 years more. Pays better than 8 per cent. net. Have secured by chattel mortgage on machinery. Further information address A, box 439, TIMES BRANCH OFFICE.

FOR SALE—TWO LOTS, INDUSTRIAL DISTRICT, Long Beach. Two factories ready to lease as soon as buildings are erected. Price $1200 each; $400 under value. Address A, box 492, TIMES BRANCH OFFICE.

FOR SALE—10 YEAR LEASE ON 4 ACRES OF ground located on Long Beach ave. and 33rd st., together with buildings, switching facilities all in. Terms of lease most reasonable. Fine for lumber yard or kindred business. H. A. LANDWEHR, 517 Union Oil Bldg.

FOR SALE— Real Estate, Miscellaneous.

FOR SALE — SEVERAL LOTS AND A SMALL ranch cheap to clear up an estate. Inquire 210 W. 22ND. South 6650.

FOR SALE— Suburban Property.

FOR SALE—
WHERE CHICKRENS PAY DIVIDENDS.
Everything is right at
RAMONA ACRES ADJOINING.
Finest of soil, most ideal of climate, only 22 minutes from downtown in the beautiful San Gabriel Valley.
Acres $600 and up.
A little cash down and $10 a month.
Send or call for handsome illustrated folder. Free auto trips daily. Or take Covina car from Sixth and Main sts. to Garfield ave. at Ramona Acres.
JANSS INVESTMENT COMPANY,
611-13 South Hill Street.
Home 10345. Phones. Bdwy. 2468.

FOR SALE—
CHICKENS ARE MONEY MAKERS.
Give them a chance.
They will take care of your payments on one of these beautiful acres. Get away from a small city lot. Buy at
RAMONA ACRES ADJOINING
$600 and up.
Small monthly payments.
Call at our office and we will take you out, or, take Covina car at Sixth and Main sts. and get off at Garfield ave. Look for big red "J" on tract office.
JANSS INVESTMENT COMPANY,
611-13 South Hill Street.
Home 10345. Phones. Bdwy. 2468.

FOR SALE—OF ALL THE SUBURBAN COMMUNIties, Inglewood offers more advantages—in good soil, cheap water, frequent car service, with transfer privileges to city lines—than any other. It is to the west, in line with the city's growth. In a few years, lots will sell for as much as acres do now.
We have unimproved half acres for $25 down and $10 per month. Improved acres and half acres at very low prices.
We have a bargain now—two acres on a corner, with a four-room house, barn, chicken houses, five year old fruit trees, three blocks from car line, at $3000, $650 cash, and the balance very easy.
GREENE & HUTCHINSON,
420 Story Bldg.

FOR SALE—
ACREAGE FOR LESS THAN LOTS.
Five acres good sandy loam down near the ocean, not far from Torrance and on good boulevard. Make good suburban homesite, truck farm or chicken ranch. Owners willing to take a loss to get cash. Price $600 per acre. Want a little money, balance mortgage. Investigate and save money.
McKINNIE,
1122 Washington Bldg., Third and Spring.

FOR SALE—
ELENDA ACRES,
VENICE SHORT LINE.
Full half acres, planted to alfalfa, oil streets, water piped, half mile south of Del Rey Line, $500 less than anything around until August 1, we can quote a few at $825, $25 down, $10 monthly. Call at our office for particulars. Auto at your service. Ask for GEO. W. JONES.
GEO. W. JONES COMPANY,
417 Hibernian Bldg.

FOR SALE—
SANTA MONICA WAY!
28 ACRES. $60,000.
This property 12 miles from Los Angeles on Pacific Electric for sale, short time at bargain price. Easily worth $100,000 in few years. Beautiful high ground, well improved, abundance of water, grounds piped, 18-year-old lemon, olive and Eucalyptus groves, family orchard, abundance of roses, beautiful shade trees, ideal hotel, sanatorium or villa site. Address BOX 118, Palms, Los Angeles county.

FOR SALE—OR EXCHANGE—AN EXQUISITE FOOThill home at La Prada Park, on Eagle Rock car line, large lot, 6 rooms, 3 chambers, 3 sleeping porches, hard wood floors throughout, fruit, flowers, trees, garden, 5-cent car fare. Will take a lot to $1200 and a little cash. CONANT-STEWART-STEYER CO., 404-5-6 Union Oil Bldg. F5219, Main 5425.

FOR SALE—SUBURBAN HOMES WITH SHADE, fruit and flowers; villa sites; income ranch homes; near Los Angeles. My endeavor is to supply my client just what he wants, at the price he ought to pay. No trades. IRVINE W. BIGGAR, 427 Union Oil Bldg. Main 219; F1383.

FOR SALE — BEAUTIFUL SUBURBAN HOME IN the city of Alhambra, fine place for chickens, six-room new modern house, bath and toilet, electric lights and gas. Large lot, 90x213 feet, (½ acre,) fruit, flowers and ornamental shrubbery. Forced to sell at sacrifice, to save mortgage foreclosure. For particulars see W. H. ELWELL CO., 408 Douglas Bldg. A5503

FOR SALE—HIGH SIGHTLY CORNER ACRE, BEAUtiful view of Mt. Lowe, ten miles from heart of Los Angeles, close to P.E. car line, store and school, has excellent garden, three-room house and garage; $1600. Terms, $580 cash, balance $10 per month. Act quick, this is a sacrifice.
A. G. Bartley,
With SWANK & LETTON,
F2624. 339 South Hill. Main 3624.

FOR SALE—3 ACRES WITH LARGE OAK TREE, located on corner, about 2 miles east of Alhambra, near Monrovia car line; fine soil, plenty of water and beautiful mountain view; gas for light and fuel; special price for quick sale, $4500; terms. See W. H. ELWELL, owner, 408 Douglas Bldg. A5503. Courtesy to agents.

FOR SALE—AT LA CRESCENTA, OWNER MUST raise $1500 at once. Will sacrifice 4 acres bearing fruit, water stock, for $2400, $1500 cash, balance easy, within one block of Montrose car line. LA CRESCENTA REALTY CO., La Crescenta, Cal.

FOR SALE—2½ ACRES AT STATION, ON COVINA car, all in young trees, an abundance water; bargain at $2000; will take $1300, terms. 457 I. W. HELLMAN BLDG.

FOR SALE—10 ACRES ON WEST WASHINGTON Blvd., to Venice. Best buy in the city, 1-4 cash, balance 3 years, 7 per cent. Phone WILSHIRE 1094.

FOR SALE—TO COLORED PEOPLE, ½ ACRES ON Long Beach line, close in, terms. See HENERY BATIE, 2138 Compton ave.

FOR SALE—TO COLORED PEOPLE, 1 ACRES, house, barn, water, near electric car line. Terms. See HENERY BATIE, 2138 Compton ave.

Alhambra.

FOR SALE—
GENUINE BARGAINS.
6-room plastered bungalow, modern conveniences, oranges, lemons, peaches, walnuts, grapes, figs, berries, $2250.
New, artistic 5-room bungalow, hardwood floors, elegant built-in effects, lawn, $3200.
New, high class 6-room bungalow, among the oranges, hardwood floors, all built-in features, specially designed fixtures, very complete, lawn and fence, $3800, terms easy.
WESTERVELT, 655 Pacific Electric Bldg. Phones Main 5161. F5161.

Sierra Madre.

FOR SALE—IN BEAUTIFUL SIERRA MADRE. THE choicest piece of acreage property, on most prominent street; faces three improved streets and has many fine trees on it; suitable for subdivision into 20 nearly half acre high grade building lots which will command good prices. No better acreage in town; can be bought cheap.
Also choice lots in Lima Heights, 10-acre tract adjoining foothills; elevation 1200 feet, grand view across San Gabriel Valley; good building restrictions; 78x150, 100x156, 100x160, all frontages, $1700 and upwards. Several orange and lemon groves; also houses and lots in every part of town for sale or exchange. Houses for rent, furnished or unfurnished.
SIERRA MADRE REALTY CO., 404 Washington Bldg., Third and Spring sts. F7170.

Glendale.

FOR SALE—2 LARGE LOTS, 1 BLOCK FROM Brand Blvd., on Second st. Only $2500, both. We must raise the money, investigate.
Ask for MR. TAYLOR,
CHARTER OAK INVESTMENT CO.,
A1374. 907-909 Trust & Savings Bldg. Main 7251.

FOR SALE—AT SACRIFICE IF SOLD THIS WEEK, vacant corner on Brand, Blvd., Glendale, for $1050. Phone Owner after 7 p.m., Broadway 4042, room 306. Or address J, box 30, TIMES OFFICE.

FOR SALE—OR EXCHANGE—6 ROOMS AND BATH, lot 100x135, fruit trees. A bargain. Apply to 405 BRAND BLVD., Glendale, Cal.

TO LET—NEW 4-ROOM HOUSE, 3 ACRES LAND, garden, chicken ranch, complete; Glendale on car line; write MR. SPENCER, Huntington Beach, Cal.

FOR SALE— Suburban Property.

Inglewood.

FOR SALE—CHICKEN RANCH, [illegible] loam; fruit trees; [illegible] chicken houses, price [illegible] TIMES BRANCH OFFICE.

FOR SALE—NEW BUNGALOW, [illegible] feet frontage; 1½ blocks to car [illegible] price only $1000. TIMES [illegible] Branch Office.

FOR SALE—FOUR ACRES FRONTING [illegible] streets Inglewood. An absolute [illegible] at once. Address J, box 288, TIMES [illegible]

HOLLYWOOD—

FOR SALE—$300 UNDER VALUE [illegible] front lot. Taft ave., just north of [illegible] Blvd. $1850, $750 cash.

Wanted 5 room bungalow, [illegible] around $3000. Party waiting. Also have [illegible] several lots under $1000 south of Sunset [illegible] west of Western.
TAFT REALTY CO.,
F2352. 312-319 Story Bldg.
Branch Office—Taft ave., & Hollywood [illegible]

TO LET—COTTAGE, [illegible] Western, Hollywood [illegible] Modern, 7 rooms. [illegible] Baker Apartments. [illegible]

FOR SALE—BEAUTIFUL [illegible] level lot, 55x169, [illegible] Blvd., on improved street, [illegible] Will sacrifice for $1350 for quick sale. [illegible] 5504.

FOR SALE—9-ROOM HOUSE, [illegible] large lot, make an offer, [illegible] SUNSET BLVD. [illegible] Phone HOLLYWOOD [illegible]

FOR SALE—A SPECIAL BARGAIN, [illegible] 75x180, Sunset Blvd. [illegible] First and Occidental. [illegible]

FOR SALE—BIG BARGAIN, [illegible] ner Martel and Fountain, [illegible] net. Phones F4157, Main 8157. H. L. HINEMAN, 307 H. W. Hellman Bldg.

FOR SALE— Beach Property.

FOR SALE—
Beach property—Two lots, [illegible] for sale at sacrifice [illegible] ocean front. Address [illegible] BRANCH OFFICE.

FOR SALE—
Away from the strife, turmoil and [illegible] crowd,
AT BEAUTIFUL OCEANSIDE
the most exclusive beach resort [illegible] an out-of-the-ordinary bungalow, [illegible] buildings, gardens, [illegible] pier, postoffice and station, [illegible] THE HERMITAGE, Oceanside, [illegible]

FOR SALE—$25 A LOT AT ARCH BEACH [illegible] view of coast and ocean for miles. [illegible] tunity at this price. Terms [illegible] I. W. HELLMAN BLDG.

FOR SALE—AT EAST NEWPORT BEACH, [illegible] furnished cottage, $2000; lot [illegible] seaside home. Terms if desired. [illegible] 625 Security Bldg. Phones: [illegible]

Venice and Ocean Park.

FOR SALE—OCEAN PARK APARTMENT [illegible] three flats 13 rooms and 3 baths; [illegible] Third street, best residence [illegible] through to Santa Monica; price [illegible] come pays 10 per cent. [illegible] singly or together.
For sale or exchange [illegible] 57x92½ on 50 foot street [illegible] able for apartment house; [illegible] ing 7 per cent., cash price [illegible] mortgage $3000; want residence in [illegible] dena or in or near Pomona, [illegible] SIERRA MADRE REALTY CO., 404 Washington Bldg., Third and Spring sts. F7170.

SURF APARTMENTS—
Newly built, newly furnished [illegible] three-room apartments, each [illegible] Strictly first-class, modern, [illegible] lor, showers and dressing-rooms [illegible] make your reservations now. [illegible] AND SPEEDWAY, Ocean Park. [illegible] 908.

TO LET—BY THE YEAR AT [illegible] plastered house in Venice, [illegible] extra toilet, two lavatories, [illegible] and closets, living room [illegible] best-built houses on the [illegible] BREEZE AVE., upstairs. [illegible]

FOR SALE—TWO-STORY [illegible] low at Venice, fine location, [illegible] ocean, completely furnished; [illegible] buy now and get the [illegible] $5000, $1000 cash, balance [illegible] HILDESHEIM & SCHILLER, [illegible] F6426; Main 5025.

FOR LEASE—
A first-class, strictly modern [illegible] located corner Dudley and [illegible] Also 4 nice store rooms [illegible] store and grocery. Inquire [illegible] building or phone 60341, [illegible]

FOR SALE — LOT IN VENICE [illegible] tension, worth $850, will take [illegible] quire. OWNER, [illegible] Phone Sunset 855.

FOR SALE — SAND LOT, BETWEEN [illegible] and Trolley, on Olive, $1150. [illegible] Sunset ave., Venice.

Balboa.

FOR SALE—$550 LOT ON BALBOA [illegible] Collins home. W. W. SELBY, [illegible] Park.

Catalina.

FOR SALE—SMALL UNIMPROVED LOT ON [illegible] hill near ocean front. Address [illegible] Avalon.

Hermosa.

FOR SALE—$4800; 9-ROOM HOUSE, [illegible] condition, 29 19th st., Hermosa [illegible] Main 1326. JAS. H. HILL, [illegible]

FOR SALE—AT HERMOSA BEACH, [illegible] cock's house and lots. [illegible] NIAN BLDG.

Santa Monica.

TO LET—IN SANTA MONICA, FINE LARGE [illegible] well furnished. To elderly couple [illegible] good care of place for summer, [illegible] rate. Call 60559 or MAIN 1676 for [illegible]

FOR SALE— Harbor Property.

FOR SALE—
HARBOR PROPERTY.
Excursion to San Pedro [illegible]
Lots $400 and up. Terms [illegible] This is real harbor property, [illegible] property here will be worth [illegible] the Panama Canal, also 5, 10, [illegible] tracts, easy terms.
Let Us Show You.
GEO. H. PECK CO.,
209 Lankershim Bldg.
Third and Spring sts.

FOR SALE—MUST SACRIFICE [illegible] Investment Inner Harbor Tract, [illegible] road, to protect other investments, [illegible] Address A, box 325, TIMES BRANCH [illegible]

Wilmington.

FOR SALE—WILMINGTON OUR SPECIALTY [illegible] for subdivision, 10 or 20 acres, [illegible] lot near future city wharf, [illegible] MAN & CO., 223 Union Oil Bldg. [illegible]

San Pedro.

FOR SALE—SAN PEDRO PROPERTY [illegible] change for Pasadena or Los Angeles [illegible] VESTMENT CO., Ferl Bldg., San Pedro.

FOR SALE—AT SACRIFICE, [illegible] and lot. J. S. WILLANDER, San Pedro.

FOR SALE— Country Property.

FOR SALE—
20 ACRES IMPROVED RANCH, [illegible]
Set to big, thrifty, [illegible] trees; one of the best [illegible] Valley. Improved with a [illegible] large barn, pumping plant, [illegible] sixteen miles out and [illegible] is a splendid property [illegible] actual cash value. [illegible] quick and has cut [illegible] raw land. Price $16,000. [illegible]
"It Pays To See Us."
EDWARDS & WILDEY COMPANY,
515 Black Bldg., Fourth and Hill sts.

FOR SALE—A MODERN RANCH [illegible] DELANO, KERN COUNTY, [illegible] ACRE-CORNER OF VERY [illegible] LEVEL; FINE SANDY LOAM, [illegible] ANGEL ALFALFA OR ALL [illegible] TRUCK, FIVE-ROOM HOUSE, [illegible] ING PLANT, LARGE BARN, [illegible] PLACE ALL FENCED; [illegible] CASH, BALANCE $800 A YEAR; [illegible] AT LEAST $2500. WILL TAKE [illegible] FIRST OF AUGUST. CALL [illegible] VAN NUYS BLDG.

FOR SALE—
FROSTLESS ORANGE LAND.
Must sell my 5-acre piece of [illegible] and lemon land at a sacrifice [illegible] On Pacific Electric car line [illegible] Water stock with the land. [illegible] terms. G. W. JONES, [illegible]

FOR SALE—20 ACRES [illegible] month, half in big [illegible] 20 acres, good land, [illegible] apricots, fine soil, [illegible] land, better than [illegible] ment; level as a floor. [illegible]
J. C. CRESLER, [illegible]

FOR SALE—
At very low prices and [illegible] acres of land in the best [illegible] ceased fruit land in [illegible] read; good water supply, [illegible] expense. [illegible] Address A, [illegible] BRANCH OFFICE.

FOR SALE—
SAN LUIS OBISPO [illegible] 155 acres, 4 miles [illegible] [illegible] SPREADBURG CO. [illegible]

FOR SALE— Country Property.

FOR SALE—
MR. CITY MAN
MR. RANCHER
MR. HOMESEEKER
Can you overlook, with seeming indifference the changing of the LAST great close-in acreage into beautiful 5 and 10 acre farm homes.
Some of the new owners are setting out their small tracts to the profitable fig, the peach, the apricot and the walnut.
When the day comes when you want to get away from this strenuous existence you will envy the man who can sit back and know that year in and year out his ORCHARD will pile up a splendid income for him.
You can do what others are doing NOW for success and future independence.
OWN A FRUIT ORCHARD
IN THE RICHEST
CLOSE-IN VALLEY
MARIAN ACRES
$375 an acre up—easy terms.
Only 11½ miles from the city with rich sub-irrigated soil. Paved highway and electric road direct to the city. Large cannery—perfect shipping facilities—everything right. The only acreage in this magnificent $500,000 boulevard. Come in and talk it over. A small payment down starts you.
Come out and see for yourself.
Our machines make trips daily.
JANSS INVESTMENT COMPANY,
611-613 S. Hill st.
Home 10345. Phones Broadway 2468.

GIBRALTAR'S
DEVELOPED LAND.
Southern California's future will be unparalleled.
It's coming in with full tide, with the swell of population.
Its acres will be its foundation.
Get your share
NOW OR NEVER!
Here are the VERY HEART OF THE GREATEST PROVEN FRUIT [illegible] water and climate unsurpassed. Right on the main line of the Southern Pacific, [illegible] line is running, two others building, [illegible] and olive works just across [illegible] Bloomington on the west, [illegible] of Colton, 7 miles from San Bernardino and Riverside, 52 miles east of Los Angeles.
$30 AN ACRE CASH
AND
$ AN ACRE MONTHLY,
[illegible] 5 acres or more of this rich, [illegible] land, planted to olives, oranges [illegible] water piped in underground cement [illegible] the head of each row of trees, streets [illegible] NO INTEREST will be charged until [illegible] and after that the small monthly [illegible] acre will include payments on [illegible] principal.
OFFICE OPEN EVENINGS.
GIBRALTAR
[illegible] South Spring street.
Phones. 10817.

LAKE ELSINORE
FARMS.
[illegible] beautiful Lake Elsinore, 7 miles [illegible] and can be paid for in [illegible] 6 per cent. interest on de[illegible] work for you.
[illegible] we give you, you can live, pay [illegible] and improve it from the crops grown [illegible] grow in the world than those grown [illegible] now on the ground will soon [illegible] the trees for ten years after [illegible] bearing for $100 to $200 per ton. [illegible] 3½ to 5 tons. You can grow [illegible] peppers, onions, tomatoes or alfalfa [illegible] until they come into bearing. That [illegible] living and pay for your land. [illegible] at present prices your 10 acres of [illegible] $10,000. Have you made it in the [illegible] for information.
HEALY-JANSS CO.,
[illegible] Pacific Electric Bldg.
6th and Main sts. Main 1371.

BARGAIN.
Are You Looking for Orange Land?
Are You Looking for Land for General Farming Purposes?
Are You Looking for an Investment?
[illegible] of absolutely A1 soil, suitable for [illegible] to truck farming. Large Cali[illegible] barn, good well, etc. Located [illegible] part of the San Fernando Valley, [illegible] new town of Owensmouth. [illegible] acre, and based on the terms [illegible] bought we do not hesitate to [illegible] of 75 per cent. per year on [illegible] can be made on a two-year [illegible]
R. A. GOODWIN COMPANY,
[illegible] Sixth and Main.
Main 7859.

[illegible] ACRES OF GOOD LAND.
$300 CASH.
[illegible] payments, 6 per cent interest.
[illegible] LANKERSHIM AGENCY.
[illegible] should take care of the payments [illegible] walnut NOW and set [illegible] the rows until they reach [illegible] a few years you own an orchard [illegible] $1500 an acre and should [illegible] annually. [illegible] from the city, near auto boule[illegible] car line. Valuable water stock [illegible]
[illegible] INVESTMENT COMPANY,
[illegible] South Hill Street,
Phones. Bdwy. 2468.
Selling Agents for North [illegible] Land Company.

[illegible] DELTA ALFALFA LAND IN [illegible] gravity water; $125 per acre; [illegible] by thousands of acres of [illegible] by 1100 successful farmers, [illegible] between two railroads, at [illegible] Soil rich delta, silt [illegible] alfalfa land with no inflated [illegible] or come to our office.
[illegible] REALTY COMPANY,
[illegible] American Bank Bldg.
F2555.

[illegible] ACRES ALFALFA LAND.
[illegible] as perfect land as there is any[illegible] at $135 per acre. Near Tu[illegible] and very cheap. Will [illegible] Address owner, A, box 454, [illegible]

[illegible] SACRIFICE BARGAIN IN COUNTRY [illegible] from Los Angeles, 80 acres [illegible] general farming, Valencia [illegible] $160 per acre. Free gravity [illegible] HELLMAN BLDG.

[illegible] EXCHANGE—25 ACRES CLOSE TO [illegible] in Merced county, good [illegible] no alkali. Low valu[illegible] exchange for clear vacant Los [illegible] owner, Z, box 556, [illegible]

[illegible] MERCED, 20 ACRES VALUABLE [illegible] and clear. Good irriga[illegible] water. Low price of $150 [illegible] exchange for vacant Los [illegible] Address Y, [illegible] BRANCH OFFICE.

[illegible] RELINQUISHMENT IN VIC[illegible] 160 acres fine soil [illegible] and alfalfa. Great [illegible] relinquishments for [illegible] JOHN DELFS, Turner [illegible]

[illegible] UNIMPROVED LAND NEAR [illegible] or speculation; $1400 [illegible] 3216 Fruitvale [illegible]

FOR SALE—
Country Property.

FOR SALE—

OROSI FARMS

Adjoining the famous Lindsay-Porterville District, 1¼ miles from town of Orosi, in Tulare county.

PLENTY OF CHEAP WATER.

Land absolutely frostless. Raises finest alfalfa, beans, melons and both

CITRUS AND DECIDUOUS FRUIT.

SMALL CASH PAYMENT. SIX YEARS BEFORE SECOND PAYMENT.

Cheap rate excursions twice a week. Fare refunded to purchasers. Booklet on request.

C. H. ANTRIM,
606 Consolidated Realty Bldg.,
Sixth and Hill Sts.
Phones: Home F5136—Main 752.

FOR SALE—OR EXCHANGE—
50 per cent. under value.
2500 acres of fine soil and level irrigated alfalfa land at $55 per acre. 20 per cent. down, balance on 5 year mortgage at 6 per cent. interest per annum, or will trade for business income bearing property.
THIS TRACT adjoins the city limits and the main business street of a prosperous town of 4000 inhabitants of "Yolo County," the garden of the Sacramento Valley, in a proven district out of the frost or flood belts.
ITS FRONTAGE extends one and a half miles on said business street, the S. P. Ry is 80 feet across the road.
IT WILL grow anything including citrus fruit and berries, in grain it pays 8 per cent. interest as is.
IT IS specially adapted for subdivisions and if subdivided in from 10 to 40 acres tracts will pay from 300 to 500 per cent.
ACREAGES in the adjoining county of Solano is now offered at from $175 to $300 per acre and in West Sacramento at $500 per acre; worth investigating isn't it?
Apply P. ROSSI & CO.,
251 Post st., 4th floor, San Francisco, Cal.

FOR SALE—
Cattle ranches. The ranches located in Northern Mendocino county and Humbolt are the superior to anything in the way of a ranch, for cattle raising, there is in the State, or any part of the U. S. I have several well equipped stock ranches located in those counties.
25,000 acres at $10 per acre.
18,500 acres at $12.50 per acre.
5494 acres at $12.50 per acre.
Have one good ranch of 2400 acres for exchange. The owner arrived here today and if you act quick he will talk to you.
Every one of these places will show up as represented, and I can deliver them.
S. B. WEST, 311 O. T. Johnson Bldg.

FOR SALE—
A 40-ACRE FARM
WITHIN REACH
ON EASY TERMS
40 acres fine loamy land. Deep soil, great for alfalfa. Improved alfalfa farms close by held as high as $450. Just the same as this, only planted and improved. I offer this forty at only $150 an acre with full water rights free and on four years time. If you miss the good lands now between this and 1915, you miss them forever. This is a great investment. Take a day, go with me and see—it's worth while to know for yourself.
EMIL FIRTH, 346 Broadway.
Home 60167. Main 2543.
"You're Safe at Firth's."

FOR SALE—FINE OPPORTUNITY
to secure five-acre, full-bearing peach and apricot grove, owing to other business cannot look after it. Five-room modern bungalow, completely furnished, screen porch full length of house, bath and wash basin, good cellar, brick store-house, barn, poultry-houses and garage; water piped throughout, fenced and cross-fenced, about 300 chickens and turkeys, telephone, horse, wagon, harness and buggy, plows, harrow and cultivators, good oiled roads, electric service by October. Stock this with White Leghorns and you have a steady income you can't equal.
Only 20 minutes' walk from stores, postoffice and railway; 1¼ hours' ride east of Los Angeles. Price $4500, half cash. Call 470 E. 48TH. South 4072.

FOR SALE—
IN THE SAN FERNANDO VALLEY.
15 acres good soil, suitable for anything from oranges to alfalfa. Price $225 per acre. Terms.
15 acres in the Monte Vista country, level ground, good soil. Price $175 per acre.
THE G. H. A. GOODWIN CO.
302-3 Central Bldg., 6th and Main.
F3150, Main 7859.

FOR SALE — OR EXCHANGE—I HAVE A GOOD ten-acre improved ranch, modest price and a good alfalfa ranch, 20 acres, for exchange for Los Angeles property. Between Anaheim and Santa Ana, plenty of water and good soil. Inquire C. B. BERGER, 732-3 Title Insurance Bldg. Phone F7359; Broadway 695.

FOR SALE—1200 ACRES OF LEVEL DEEP RICH dark loam garden soil; situated right here in a beautiful valley, convenient to three good Southern California towns; it's the biggest land bargain offered in this paper today; price only $100 per acre; two flowing wells; plenty water for any use desired; absolutely no alkali or other defects. Every acre now under cultivation. Owners must have money. Terms. See WHIPPLE, 310 Van Nuys Bldg.

FOR SALE—
$530 cash will buy equity in 5 acres within 30 minutes' ride from the city. Short distance from auto boulevard and electric line. Elegant soil. Domestic water piped. This is an absolute bargain. Balance payable over 3 years time. MR. WILLIAMS, phone 10345.

FOR SALE—
Twenty acres of the finest alfalfa, fruit and general farming land in noted Chino Valley, near beautiful city of Ontario. Electric and steam railway service to Los Angeles. Splendid surroundings. This is an unusual offer, at the price. It will pay you to investigate.
JORALMON,
THOMAS D. CAMPBELL & CO.,
Home 60373. 625 S. Hill st. Bdwy. 3962.

FOR SALE—20 ACRES, $7000, NEAR OWENSMOUTH, half in big apricots, fine crop this year. 20 acres, good house, barn, other buildings, 4 acres apricots, fine well, shade trees, all lemon or orange land, lemon trees now on land prove this statement; level as a floor.
J. C. CRISLER, 1000 Hibernian Bldg.
Phones Main 3951, A5803.

FOR SALE—FINE ALFALFA LAND, WITH ABUNDANCE of cheap water; land is perfectly level and right at railway station; part of land ready to seed to alfalfa, and balance being prepared. Here is an opportunity to make 20 per cent. on an investment inside of a year. Land will sell for one-third more as soon as it has a stand of alfalfa. E. I. LYTLE, owner, 107 S. Ardmore ave. Phone Wilshire 510.

FOR SALE—5 ACRES COVERED WITH OAKS foothill section, northeast Pasadena; water, light, telephone and car line conveniences; price $4000. Ideal country home site. See WHIPPLE, 310 Van Nuys Bldg. Home 60195.

FOR SALE—OR EXCHANGE—363 ACRES FRUIT and alfalfa land in Kern county, at $35 per acre. Will take good income anywhere in Southern California. The land is fine, no alkali, no hardpan, plenty of water.
Phones: HENRY V. WALL or E. J. PITTAWAY, Bdwy. 2587; A4920. 523 Central Bldg.

FOR SALE—HAVE 40 ACRES OF WHICH I WILL sell parcels of 10 acres at a time. This land is located in the greatest artesian water belt in the State. Is within ¾ of a mile of a thriving little town and only 40 minutes' ride from Los Angeles on the P. E. line. The very best kind of soil. Owner, address H, box 62, TIMES OFFICE.

FOR SALE — BIG SNAP IN MONTEBELLO PROPERTY. Five acres in Eureka lemons; four-room modern house. One block from high school. A fine suburban home. Seven miles from Los Angeles. F3656.

FOR SALE—OR EXCHANGE—FINE IMPROVED 60-acre ranch, near Fresno, Cal., 7-room modern cottage, with water and gas, nice 5-room tenant cottage, good barns and yards. 23 acres in peaches, 10 acres in apricots, part interest with grapes, 1 acre in pears, 26 acres alfalfa. Phone owner, F5297 or call at 305 BUMILLER BLDG.

FOR SALE OR EXCHANGE—320 ACRES, A-1 apple land or alfalfa. Very reasonable. What have you? F. B. BAER & CO., 335 Consolidated Realty Bldg.

FOR SALE—35-ACRE RANCH IN HUMBOLDT county, in dairy district. No irrigation needed. Equable climate. Price $3400, $1000 down. 2120 CALIFORNIA ST., Eureka, Cal.

FOR SALE—5 ACRES OF GOOD ORANGE OR ALFALFA land. Plenty of water, in Yorba Linda tract. A bargain if taken at once. Phone OWNER F5794.

FOR SALE—WHITTIER, 5 ACRES VALENCIAS, BEginning to bear. Owner, MAIN 4663.

Antelope Valley.

FOR SALE—
DEEDED LAND, $20 TO $200 PER ACRE.
Relinquishments, $2.50 to $15 per acre.
Improved land, $200 to $1000 per acre.
The best security on earth is earth itself. We sell the earth. ASH & JOHNSON, 111 S. Broadway. A1158. Main 3998.

FOR SALE—
ALFALFA LANDS.
ANTELOPE VALLEY, only 70 miles from Los Angeles on S. P. R. R.; 40 to 640 acre tracts; $10 to $45 per acre. Ten years' time; one-tenth cash. Ask for pamphlet.
SOUTHERN PACIFIC LAND AGENCY,
410 Grosse Bldg., Los Angeles.

FOR SALE — I'LL SELL 160 ACRES RELINQUISHment in Antelope Valley, 8 miles from railroad, 160 acres level, will take $20 per acre. Apply at 808 E. 5th ST. H. BOEHM.

FOR SALE—UNDEVELOPED 640 ACRES, 1½ miles north of Willow Springs, in water bearing locality. H. J. BUSCH, Hatter, N.E. corner Second and Broadway.

Santa Cruz.

FOR SALE—RANCHES, HOMES, ACREAGE. FREE list. WILSON BROS., Santa Cruz, Cal.

FOR SALE—
Northern and Eastern Property.

GOVERNMENT LAND—

BIG LAND OPENING—10,000 ACRES—
RICH DELTA LANDS WILL BE THROWN OPEN FOR FILING UNDER CAREY ACT. LAND IS 50C PER ACRE. PERPETUAL GRAVITY WATER, $40 PER ACRE. GUARANTEED BY STATE ON 15 YEARS' TIME. FINEST ALFALFA AND ALFALFA SEED LAND IN UNITED STATES. EXCURSION TWICE A WEEK. JOHN A. BRYANT CO. (EXCLUSIVE SELLING AGENTS,) 421 CONSOLIDATED REALTY BLDG., CORNER SIXTH AND HILL.

LAND WHICH WILL SUPPORT YOU AND BECOME valuable, must be fertile, close to railroad and have an abundant water supply. We can locate you on 320 acres where these conditions are ideal, besides a good rainfall. Cedar fence posts for the cutting. NEECE-EVERETT COMPANY, 408-9-10 Black Bldg., 4th and Hill sts.

WE ARE OFFERING SPECIAL PRICES ON SEVERAL half sections and sections of school land in IRON, BEAVER and TOOELE counties, Utah, for ten days only. Special prices and special terms. Call and investigate.
C. W. EVERETT & COMPANY,
322 Higgins Bldg.

TWO FINE RELINQUISHMENTS IN ARIZONA CITrus belt. One has two cement buildings, well, nursery stock, etc. 110 acres in crop. No better lands being sold for $200 per acre. Price $22.50 per acre if taken now. If you want something good, investigate at once.
EVERETT, 322 Higgins Bldg.

ONLY ONE PIECE LEFT, CLOSE IN, 160-ACRE homestead, rich agriculture land, joining 100-acre apple ranch. Water at shallow depth. Snap, $175. Another 160-acre with house and 10 acres plowed. Best buy in the valley. Only $550. Call 520 CHAMBER OF COMMERCE.

MURRAY J. MORLEY, THE ARIZONA GOVERNment land locator, will be at the Hollenbeck Hotel today and tomorrow, if you want to locate some government land come and see me; no hot air, the facts as they are.

I HAVE 320 ACRE RELINQUISHMENT OF THE finest soil in California. Irrigation water 40 ft. 100 miles from Los Angeles, close to two railroads. Only $2 per acre. Cash. McCARTHY, 835 H. W. Hellman Bldg.

IMPERIAL VALLEY—

FOR SALE—OR EXCHANGE—320 ACRES, FULLY improved, hog fenced, $40,000, clear; will take good orange grove or Los Angeles to full value.
40 to 150 acres, fully improved, $150, clear; want walnut or alfalfa ranch near here; 80 acres, all in alfalfa, at $150.
240 acres, relinquishment, soft land, at $25; 60 acres in crop, only $4000; want house; I have farmed in the valley 5 years; come in and get map and talk it over.
E. A. ALLEN, 917 Union Oil Bldg. 10421.

FOR SALE—
WE HAVE THE BEST BUYS IN IMPERIAL VALLEY.
Alfalfa, dairy or stock and cotton farms, improved and unimproved. Also subdivision property for investment.
WRITE OR CALL
H. M. FRASER & COMPANY,
"Imperial and Palo Verde Valleys,"
900 Title Insurance Bldg.
Home Phone A2721.

FOR EXCHANGE—PROPERTY AT 350 N. HOLlister, Pasadena, and some money for good soft land in Imperial Valley; price $5000.
For Exchange—Best cattle ranch in the West, in Southwest Colorado; 200 acres in forest reserve, unlimited range for cattle. All of ranch in cultivation, good buildings, right at railroad. Want Imperial Valley.
Wanted—Listings of Imperial Valley lands for sale or trade.
ALLEN & ALLEN,
P.O. Box 627, El Centro, Cal.

FOR SALE—160 ACRES SOFT LAND, MOSTLY IN alfalfa and corn, two miles west of Brawley, only $100 per acre. Terms. Also two relinquishments under ditch. Take small amount.
F. M. SUTTON & CO.,
405 Grosse Bldg.

FOR SALE—80 ACRES IN THE TOWNSITE OF Estett, only $55. 240 acre relinquishment under the high line, good soil, no alkali, only $15. See me today. I am going to the valley tonight. E. A. ALLEN, 917 Union Oil. 10421.

WANTED—RELINQUISHMENT OR ASSIGNMENT under new high line canal. Land must be good and price right. Owners only. Address A, box 493, TIMES BRANCH OFFICE.

FOR SALE — 520 ACRES IMPROVED IMPERIAL Valley land, to exchange for city income. BERGEN & KELLOGG, 1219 Ida st., San Diego, Calif.

COACHELLA VALLEY—

FOR SALE—COACHELLA VALLEY LANDS, ONLY; expert information; we work for our clients; weekly excursions. J. S. WEBB & CO., 1016 Wright & Callender Bldg., Los Angeles. R. Thompson Webb, Thermal, Cal.

FOR SALE—2 SPLENDID 80 ACRE RELINQUISHments ½ section for desert or homestead entry. HOME PHONE 74391.

YUCAIPA VALLEY—

FOR SALE—

YUCAIPA VALLEY

"RED APPLE LAND."

ON ACCOUNT OF THE RICH, DELICIOUS JUICINESS OF THE WINTER APPLES GROWN IN THE YUCAIPA VALLEY THE DEMAND FOR THIS PRODUCT FAR EXCEEDS THE SUPPLY.

THE GROWING OF EXTRA FANCY RED APPLES IN YUCAIPA, FOR OVER 20 YEARS, HAS PROVEN A VERY PROFITABLE INDUSTRY. THE TOTAL OUTLAY AND THE UPKEEP IS SMALL. THE INCOME CERTAIN AND LARGE.

THERE IS AN AMPLE SUPPLY OF PURE MOUNTAIN WATER. DEEP, RICH SOIL, WITH WATER OWNERSHIP; $285 AN ACRE, 1-4 CASH, BALANCE IN ONE, TWO AND THREE YEARS.

WHY DON'T YOU

COME INTO THE BEAUTIFUL VALLEY, LIVE IN THE PURE, DRY AIR, AND BECOME ONE OF OUR PROSPEROUS APPLE GROWERS? INVESTIGATE TODAY. CALL, PHONE OR WRITE FOR FREE LITERATURE.

FREE EXCURSIONS TO BUYERS.

REDLANDS AND YUCAIPA LAND CO.,
Dike & Logie, Redlands, Cal.
Claussen Bros., 623 S. Spring st.
Los Angeles, Cal.

ORANGE AND LEMON GROVES—
For Sale, Exchange, Wanted.

FOR EXCHANGE—
20 acres of full bearing navel and Valencia oranges, located on the hills east of Riverside; which has never been frozen until this season. 40 shares of water, trees in good condition. Owner wants residence, or lot, to $14,000, balance mortgage 4 years. Price of grove $22,000. The owner will guarantee a crop of at least $5000 on the grove this season, and will put up the property he receives as security.
See R. J. DUNN,
DUNN-ALBRIGHT-AMES CO.,
Main 8997. 912 Title Ins. Bldg. A5080.

FOR SALE — ORANGE, LEMON AND ALFALFA ranches. Having had many years' experience as growers, as well as buyers and sellers of orange and lemon groves, we now at all times keep a complete list of this class of income property, both for sale and exchange. We also have a fine listing of both business income, as well as residence property located in Los Angeles, Pomona and our home city of Long Beach. Call or write W. T. MICHAEL & CO., 250 West Ocean ave., Long Beach. Home phone 3422.

FOR SALE—THE BEST 5-ACRE FOOTHILL ORange and grapefruit grove in all Southern California; absolutely frostless; high above the frost; never before placed on market, because too good to sell; last crop of grapefruit sold for $10.60 per box; the oranges took first prize; big new crop on trees. See MR. McGARRY, 331 Union Oil Bldg., Seventh and Spring sts. Phones: F3350, Main 2853.

FOR SALE—20-ACRE ORANGE GROVE, 9 YEARS old, full set of buildings, a fine home; in famous Porterville district; will take Los Angeles or eastern five thousand to seven thousand, in exchange; balance terms. Owners only. Address VB, box 37, TIMES OFFICE.

FOR EXCHANGE—A FINE YOUNG ORANGE GROVE of 10 acres, near San Dimas, $20,000. Want Los Angeles for my equity of $15,000. Address H, box 145, TIMES OFFICE.

FOR SALE—
Poultry Ranches.

FOR SALE—WILL SELL OR LEASE MY 1-ACRE poultry ranch, four-room furnished house; modern chicken pens and houses; plenty of fruit, 13th st. and Colorado ave., Sawtelle, two blocks from car line. R. C. AUSTIN, 1200 E. 14th st.

FOR SALE—WE HAVE SEVERAL CLIENTS FOR chicken ranches. What have you to offer?
SORENSEN INVESTMENT CO.,
615 L. A. Investment Bldg.
Main 3785. F7195.

HOTELS AND LODGING HOUSES—
For Sale, Exchange, Lease or Wanted.

WANTED — TO BUY FROM OWNER ONLY, rooming-house or apartment, give particulars. Address J, box 226, TIMES OFFICE.

FOR SALE—45-ROOM HOTEL, FIFTH STREET, modern, splendid furniture and rugs; well established trade; rent $5.50; good lease; $4000 down. GEO. W. WILSON, 331 Union Oil Bldg. F3350, Main 2853.

FOR SALE—EXTRA GOOD "SNAPS" IN LOW-priced rooming houses, large assortment. TIMSON REALTY CO. "Rooming House Dept.," TIMES BRANCH OFFICE.

FOR SALE—BEST MEDIUM SIZED ROOMING-house in the city, close in. Nicely furnished. Reasonable rent. Owner, address A, box 338, TIMES BRANCH OFFICE.

FOR SALE—FINELY FURNISHED ROOMING-house for housekeeping or rooms, good terms to good party with lease, all large sunny rooms. Call from ten to five. 1015 S. FIGUEROA.

WANTED—FURNITURE AND LEASE OF APARTment house or hotel for fine business lot with 6-room bungalow; equity $3500. Address A, box 441, TIMES BRANCH OFFICE.

HOTELS AND LODGING HOUSES—
For Sale, Exchange, Lease or Wanted.

FOR SALE—OR EXCHANGE—
H. C. DECKER, 452½ S. Broadway, rooms 6-7.
5000 Bargains, more than less.

32 rooms, apts., for smaller	$4500
117 rooms, apts., new brick	$9500
81 rooms, apts., exchange for acreage, new	$8500
44 rooms, good income	$4500
50 rooms, strictly modern, East Side	$5000
18 rooms, good location	$1800
68 rooms, strictly modern, East Side	$10,500
50 rooms, this is a good buy	$6000
66 rooms, apts., some exchange	$11,000
72 rooms, apts., will sell	$12,500
68 rooms, best in town	$10,500
12 rooms, apts., modern	$1500
60 rooms, apts., sell half interest	$4000
71 rooms, take bungalow, part	$12,000
31 rooms, apts., beauty	$5000
83 rooms, apts., single, new brick	$15,000
33 rooms, apts., good place	$4000
17 rooms, good all the time	$1600
60 rooms, hotel, grounds, ex. for L. A.	$40,000

BUSINESS CHANCES—LOOK.

I have a good business, exchange for residence, and may add CASH	$5000
60 rooms, hotel, in San Francisco	$40,000
8-room residence, for rooms	$2800
12 rooms, want larger	$1500
20 rooms, close in	$1800
100 rooms, take bungalow	$12,000
64 rooms, 5 minutes from office; ex.	$10,000

DECKER HAS CASH BUYERS.

75 rooms, apts., close in; wants orange	$7500
6-room flat and acreage, ex. Glendale	$3000
5 acres, good ranch, for bungalow	$8000
5-room bungalow, beauty, for rooms	$3000
Flat property for apts., or rooms	$8500
Flat property for apts. or rooms	$10,000
64 rooms, close in	$10,000
Exclusive lot and cash for good apts.	$5000

THIS OFFICE FOR BARGAINS.
H. C. DECKER, 452½ S. Broadway, rooms 6-7.

FOR LEASE—
We are just putting the finishing touches on one of the handsomest apartment houses in the city, located between Sixth and Seventh streets, on a northwest corner of Union avenue. The building is five stories, with elevators and every modern convenience known to builders. Contains 116 extra large apartment rooms, besides one and one-third floors devoted to amusement and public rooms. Wide streets on south and east, and a large vacant lot on north side, going with building, make all light rooms and beautiful grounds. We will give good lease for ten years to right parties. For particulars, see MR. BURCK, MR. BLAKE, or MR. BRADLEY, Fifth Floor, 631 S. Spring st.
Phones: 10685, Main 6661.
THE LAWRENCE B. BURCK COMPANY.

FOR LEASE—UNFURNISHED HOTELS AND APARTMENT HOUSES, 24 TO 153 ROOMS, NOW UNDER CONSTRUCTION.
ASK MR. FOSTER, LEASING DEPT.,
WRIGHT-CALLENDER-ANDREWS CO.,
MAIN 8040. 403 SOUTH HILL. HOME 10745.

FOR LEASE—
HOTEL, UNCLE GEORGE.
FOR RENT.
30 rooms, furnished, including large cigar store. The key corner of the town, 5c-car fare book. This is a money maker. See it open. Price $100. INGLEWOOD, Cal.

TO LET—ROOMING-HOUSE IN MONROVIA, 15 rooms upstairs, furnished, about 11 rooms downstairs not furnished; could be used as hotel; now running; to satisfactory tenant will lease for $35 per month; used principally by working men. Apply BEAZELL & MARSHALL, 318 Pacific Electric Bldg. Apply at once.

TO LEASE—HOTEL BUILDING IN SAN DIEGO, 8 STORIES HIGH, CONTAINING 160 ROOMS, WITH BATHS, STRICTLY FIREPROOF, MODERN AND WITH ALL CONVENIENCES, LONG LEASE; WILL BE READY IN 3 MONTHS. APPLY TO L. GOLDWATER, 216 S. LOS ANGELES ST.

FOR LEASE FOR TEAM OF YEARS UP-TO-DATE new brick apartment house, 70 rooms, all modern in every respect, steam heat, electric elevator, something entirely new in sleeping porches; an ideal location, southwest. Will be completed by September 1st. Apply owner, BRUNTON CO., 514 Union Oil Bldg. Telephone A4647, Broadway 2346.

FOR SALE—33 ROOMS, ABOUT ALL RENTED TO permanent people, year around, close to Fourth and Olive, brick building, running water, private baths; call bells; look, 3½-year lease, at $5.30 room. $1800 will handle this. FOX & McCOMBS, 328 Story Bldg.

FOR SALE—½ INTEREST IN 83-ROOM, SINGLE and apartments, only $2000, brick building, rent only $375 per month, good lease. Want partner to take management, close in, on main business street. Call F2160. BROADWAY 6168.

FOR SALE—WE HAVE THE BEST LIST OF SMALL rooming houses in this town. It's "hand-picked"—every one clean, good furnishings and full now. Prices lower than ever again this year. CONANT-STEWART-STEYER CO., 404-5-6 Union Oil Bldg. F5219, Main 5425.

FOR SALE—OR EXCHANGE—FURNISHINGS AND lease of 100-room close-in modern hotel, with ground-floor lobby, elevator, steam heat, hot water and private baths; owner will consider orange grove. DAVIS & RYDER, 418 Grant Bldg. Fourth and Broadway.

FOR SALE — 8 ROOMS. NEW FURNITURE throughout; rent $40; income $65; keep 3 rooms for myself, price $700; this is nice home for family. OWNER, 756 W. Seventh st. No agents.

FOR SALE—32-ROOM CORNER BRICK HOTEL, rent $140, 3 year lease, $3500, terms, near station. Owner in other business. Address J, box 43, TIMES OFFICE.

FOR SALE — ROOMY, FURNISHED HOTEL, 130 rooms, 9 years, 6 months lease; rent $5.50 a room, downtown location. MAIN 5058. F1447.

APARTMENT HOUSES—
For Sale, Exchange, Lease or Wanted.

FOR SALE—60-ROOM BEAUTIFULLY FURNISHED apartment house, splendid neighborhood, just off Grand; 10-year lease, $7.00. House full. Sell about cost furniture. Opened in January; $1000 will handle; a big snap.
100-room hotel, heart of city, large ground floor lobby, steam plant, elevators, etc. Price $7500; cost $20,000 to furnish; actually worth $15,000, and should bring that this fall. A snap and won't last long.
42-room new apartment house for lease, west side, walking distance, glazed brick front, marble entrance. Ready October 1st; rent $7.50; 10-year lease. Most complete proposition ever attempted in the city. Won't last long. Come in today.
SORENSEN INVESTMENT CO.,
615 L. A. Investment Bldg.
Main 3785. F7195.

FOR SALE—
RENT MONEY TALKS.
36-room apartment house, high ground, close in, lot 75x110 feet. Built and furnished last October. Steam heated, private bath for every apartment. Strictly modern. This entire property, house and lot and furniture will be sacrificed for $16,500. To a responsible party, $4000 down, balance of mortgage to be paid monthly, quarterly or yearly on the basis of $4 a room. This low rent pays for lot, building and furniture. Call today. Automobile at your service.
See Aiken and Laughlin,
C. WESLEY ROBERTS COMPANY,
503 Citizens National Bank Bldg.

FOR EXCHANGE—
NEARLY NEW FOUR-FLAT BUILDING WITH BUNGALOW IN REAR, TO EXCHANGE FOR APARTMENT HOUSE LEASE AND FURNITURE.
JOHN M. THOMAS, JR.,
ROOM 802 STORY BLDG.,
SIXTH AND BROADWAY.
Phones, Broadway 379; A2783.

TO LET—FURNISHED.
1845 Winfield, 3-room lower east apartment, front and back porch, fireplace, hot water, built-in features, Mission furniture. Key in rear. $30, with garage; $25 without garage.
RENTAL DEPARTMENT,
CALIFORNIA REALTY CORPORATION,
O. F. Farish, President,
353 South Hill street.
60286. M. 2888.

FOR LEASE—WILL BUILD AT ONCE TO SUIT TENANT, EITHER 60 OR 80 ROOMS, 3 OR 4-STORY BRICK HOTEL, TEN YEARS' LEASE. 25 PER CENT. BATHS AND SHOWERS, RUNNING WATER IN EACH ROOM, LARGE LOBBY AND LARGE ROOMS, CLOSE IN, EAST SIDE LOCATION, AT A RENTAL WHICH IS CHEAP. THIS IS A SNAP. SEE US AT ONCE FOR THIS AND OTHER GOOD LEASES.
SEE C. P. LIEBERTHAL, WITH
MONARCH INV. COMPANY,
F4744. 226-229 SECURITY BLDG. MAIN 3528.

FOR SALE—OR EXCHANGE—
Here are some good buys, come and get full information.

119 rooms for	$4500.00.
60 rooms for	$7000.00.
53 rooms for	$4800.00.
50 rooms for	$3700.00.
28 rooms for	$3200.00.
20 rooms for	$1800.00.

A1374. See Mr. Cooper, Main 7251.
CHARTER OAK INVESTMENT CO.,
907-909 Trust and Savings Bldg.

FOR SALE—FURNISHED APARTMENT-HOUSE, 60 rooms, rents for $3.80 room; 3-year lease; 2 blocks from ocean and American ave.; Los Angeles cars at door; hot water, steam heat, fire-proof. Address box 266, TIMES BRANCH OFFICE, Long Beach.

FOR LEASE—FOR FALL TRADE.
Some very choice locations; will build to suit; plans in office. Rents exceedingly low. See our ready to furnish list. Always something good.
H. W. WILCOX,
With F. D. Cornell Company,
318 L. A. Investment Bldg.
10364. Main 8477.

FOR SALE—SCHLOESSER APARTMENTS,
Southwest corner of Second and Olive sts.
ONLY TWO BLOCKS FROM BROADWAY.
Big revenue-producer; half cash; acreage or realty. DR. SCHLOESSER, owner, 1904 Argyle ave. 57697.

FOR SALE—$10,000; GREAT SACRIFICE SALE, magnificent apartment house site, 50¼x130¼, east front. Splendid locality, 5 minutes from the center of the town, near 3 car lines. $6000 down and a 7 per cent. mortgage on balance. Best buy in the city. WEST 350.

FOR SALE — 45-ROOM APARTMENT-HOUSE. Good location, 4-year lease, cheap rent, good furniture, price $2700, good reason for selling so cheap. BLANEY, 430 W. Sixth st.

WANTED—IF YOU OWN A FIRST-CLASS LOS ANgeles apartment house building, let me hear from you. I have good large alfalfa ranch, near Los Angeles and will pay some cash or assume. Address A, box 594, TIMES BRANCH OFFICE.

FOR SALE—MODERN APARTMENT HOUSE AND realty, 24 apartments, nicely furnished and thoroughly equipped with perfect steam heating plant and installed vacuum cleaner, easy walking distance, residence district. No agents. Address Y, box 552, TIMES BRANCH OFFICE.

FOR SALE—72-ROOM APARTMENT HOUSE, ONE year old, modern in every way, 9 years' lease and doing good business. Can be bought very reasonable. This house is centrally located on west side, and a good bargain. Terms. See OWNER at 240 S. Figueroa.

APARTMENT HOUSES—
For Sale, Exchange, Lease or Wanted.

FOR LEASE—
NEW 100-ROOM APARTMENT HOUSE.
To be completed about August 15th, just in time for the fall business. Thirty days' free rental. One of the most modern and up-to-date apartment houses in the city, in a location where vacancies should be unknown. All built-in features, automatic elevator, steam heat, dressing rooms to each apartment. Walls papered throughout entire house. Built-in ice boxes and coolers. Elegant lobby and parlors. All outside rooms. Will give a ten-year lease with a very reasonable rental. Full particulars at our office.
BUSINESS LEASING DEPARTMENT,
W. W. MINES & CO.,
60478. 631 South Spring street. Main 2875.

FOR SALE—APARTMENT AND ROOMING HOUSE of 30 rooms, on Main street, Ocean Park, 4 years' lease, rent $100. Price $1900 cash. Always full. P.O. BOX 1122, Ocean Park.

FOR SALE—A PRIVATE PARTY HAS FOR SALE lease and furniture of an apartment-house. Call at 317 N. FIGUEROA ST. Apt. 3.

FOR SALE—FURNITURE AND LEASE OF 30-room apartment-house. 1700 GRIFFITH AVE.

FOR SALE—
Flat and Apartment Property.

FOR SALE—MUST GO EAST, FORCED TO SELL, finest apartment or flat site in city, high, overlooking city, view of ocean to mountains, double frontage lot, income of $60 per month now on Pacific side with place for flats on the large side. Close to 5 best car lines, Vermont, Pico, Washington, 16th and Beach short lines. No agents, price $8500, two-thirds cash. Owner, 1625 PACIFIC AVE.

FOR SALE OR EXCHANGE—
4 family flat, 5 rooms each, $10,000.
4 family flat, 5 rooms each, $12,000.
4 family flat, 3 rooms each, $7500.
A duplex flat, 5 rooms each, $7800.
A1374. See MR. COOPER. Main 7251.
CHARTER OAK INVESTMENT CO.,
907-909 Trust & Savings Bldg.

FOR SALE—APARTMENT SITE, CLOSE IN, BARgain; 435 N. Grand ave., 50⅜x130⅝ feet; fine elevation; 5-room cottage, garage. Five minutes' walk from Court House. 6100 Converse ave. O. K. MIZELL, owner. Phone South 2608.

FOR EXCHANGE—
Business Property.

FOR EXCHANGE — WANT AN ALFALFA RANCH either wholly or partly improved; more land would suit better if location and water conditions are right; will consider San Joaquin, Imperial or Anaheim; must be priced right and clear, or practically clear; will offer in exchange a large corner, income property, having street frontage on three sides; and within five minutes walk of Second and Broadway. This property is located where values will surely double in one year. Price $65,000; mortgage $18,000, long time, 6 per cent. Submit your alfalfa ranch proposition for equity of $47,000. THOMAS DUGAN, owner's agent, 708 San Fernando Bldg. A4556.

FOR EXCHANGE—
Close-in hotel, ½ block from Figueroa st., 56 rooms. Lease has 9 years to run at $4500 per year, unusually well secured. Price $45,000; mortgage $12,000, 7 per cent. for 3 years. Want vacant city or acreage toward the ocean for equity.
GAENSSLEN & DUNN, with
KOSTER & PARKER,
234 H. W. Hellman Bldg. A3462. M4440.

FOR EXCHANGE—EIGHT SEPARATE FLAT BUILDings of 4, 6 and 8 flats each, very well located, good income property; total price $131,000. Want acreage; will assume. Submit.
CHARTER OAK INVESTMENT CO.,
A1374. 907-909 Trust & Savings Bldg. Main 7251.

FOR EXCHANGE—$21,000, CHOICE CORNER NEAR Seventh and Hartford, nominal improvements; want good house or cottage to $3600, clear, L. A. DOLTON CO., 600 Lankershim Bldg. F6589. Broadway 4536.

FOR EXCHANGE—WANT TO BUY STORES AND flats, or apartment property $25,000 to $35,000. Make first payment in cheaper income property and orange land with water. Submit what you have to D. CARR, 2015 Sixth ave.

FOR EXCHANGE—
Houses.

FOR EXCHANGE—FINE STRICTLY MODERN 8-room house, 2 sleeping porches, solar and gas heaters, furnaces, family fruit, double garage, on lot 50x150. Price $9000; mortgage $3200, 3 years, 7 per cent. Want smaller house.

For Exchange—Four 4-room flats, modern, rents $50 each per month. Fine location. Price $16,000. Also lot 300x400, improved with modern 5-room Swiss chalet, double garage, located in hustling suburban city. Rents for $28. Price $6000. Want small house and lots to $6000, balance terms.
Mr. Morris,
CHARTER OAK INVESTMENT CO.,
A1374. 907-909 Trust & Savings Bldg. Main 7251.

FOR EXCHANGE—MY $2500 EQUITY IN MODERN 5-room bungalow, Vermont Square, lot 50x150, for city lots of same or better value. See S. F. Carberry.
ALVEY INVESTMENT CO.,
F4162. 216 Security Bldg. Main 2482.

FOR EXCHANGE—CLOSE IN, OCEAN PARK, CORner, 80x100; improved with three good houses; income $75 per month the year around. Price $12,000; mortgage $4500. Want clear land or city property for equity.
THE J. A. BANGS CO.,
F6123. Broadway 4844. 326 I. W. Hellman Bldg.

FOR EXCHANGE—$10,000, MODERN APARTMENT-house, want orange grove.
$12,500—8-room house, 3-room house, lot and land; want cheap land.
$12,000—Rooming-house, 60 rooms, cheap lease, big income; want Imperial land.
J. B. McPHERSON, with
G. H. A. GOODWIN CO.,
302 Central Bldg., Sixth and Main.

FOR EXCHANGE — $6000, MTGE. $3000; WANT Phoenix, but will consider good clear property anywhere; for my beautiful bungalow; corner lot; highly improved; near park, library, Manual Arts School; also clear corner, $2000, 50x130, near Church of Angels. Leaving California; quick deal. Address J, box 64, TIMES OFFICE.

FOR EXCHANGE—$8500, NEW, MODERN BUNgalow in fine neighborhood, 80-foot improved street. Will take $1000 to $1500 in clear vacant property, city or country, balance terms. This is a most attractive home. See OWNER, 409 Wilcox Bldg.

FOR EXCHANGE—OCEAN PARK PROPERTY, 50x108, on Raymond ave., improved with 2-story flat building, and 3 furnished cottages; producing close to $1500 per year income. Price $18,000; mortgage $8000; want clear city or suburban for equity.
THE J. A. BANGS CO.,
F6123. 326 I. W. Hellman Bldg. Bdwy. 4844.

FOR EXCHANGE—$3000, NEW FIVE-ROOM BUNgalow in Highland Park, on paved street, near Avenue 50. Want equity in lot or lots. Will take mortgage or contract for difference, if any. A4366, Main 4366.
THE NOYES-LONG COMPANY,
518 Trust and Savings Bldg. Sixth and Spring.

FOR EXCHANGE—I HAVE A HOUSE AND SEVEN lots to the value of $6650, for a good piece of country property, clear.
D. H. BALDWIN, 528 Bradbury Bldg.
A1440. Main 5836.

FOR EXCHANGE—CLOSE IN CORNER ON 16TH street, with good cottage, $8000; want home southwest, equal value or less.
C. L. SIMMONS CO., 308 Trust and Savings Bldg., Sixth and Spring.

FOR EXCHANGE — 7-ROOM BUNGALOW, SOUTH Pasadena, $4500; mtge. $2000; rented $2250; want L. A.
IRA J. KUERT CO.,
A1390. 326 I. N. Van Nuys Bldg. Bdwy. 3537.

FOR EXCHANGE—6-ROOM MODERN HOUSE, IN Pomona, lot 130x120, covered with fruit trees, price $4000, mortgage $1500; will take eastern or northern clear, or submit for equity. See owner, 219 BYRNE BLDG. Main 4587.

FOR EXCHANGE—NEW 7-ROOM CORNER BUNgalow, north Wilshire, everything first-class, all lawn and flowers in; cash price $7500; mtge. $3500; Submit for equity.
IRA J. KUERT CO.,
A1390. 326 Van Nuys Bldg. Bdwy. 3537.

FOR EXCHANGE—BRAND NEW BUNGALOW, JUST completed, value at $2950 cash, equity $1550. Will exchange for lot or lots in any location in or near city.
222 LAUGHLIN BLDG. A5795.

FOR EXCHANGE—MODERN 7-ROOM BUNGALOW, lot is nicely improved with fruit and flowers. Want good improved property in Ventura. 3000 HARVARD.

FOR EXCHANGE—6-ROOM HOUSE IN INGLEWOOD, 5 acres in Van Nuys, lot in Pasadena; total $7000; mortgages $2000. Want ranch, will assume. EWING & MOYER, 219 Byrne Bldg. Main 4587.

FOR EXCHANGE—$500 TO $1500 EQUITY IN three new bungalows, in first-class neighborhood; what have you? Address BUILDER, Y, box 547, TIMES BRANCH OFFICE.

FOR EXCHANGE—BY OWNER 11 ROOM, 2 STORY residence, New Hampshire ave., block Wilshire boulevard, worth $22,000, sacrifice, quick sale $16,000 take $9000 trade, balance mortgage. Phone West 1916. Address 1706 FOURTH AVE.

FOR EXCHANGE — MODERN HOME, CLEAR, well located for apartment site. MRS. WILLIAMS. Phone 10778.

FOR EXCHANGE—930 W. 55TH ST., MODERN 5-room bungalow, $2500; want lots to $1500. T. L. KERR, 214 Frost Bldg.

FOR EXCHANGE—MODERN BUNGALOW FOR mortgage, can use part second mortgages. Address J, box 235, TIMES OFFICE.

FOR EXCHANGE—$2200 EQUITY IN MODERN 6-room bungalow for an apartment lot or what you have. Act quick. PHONE VERMONT 2661.

FOR EXCHANGE—
Suburban Property.

FOR EXCHANGE—

ONLY 15 MILES FROM LOS ANGELES IN THE BEAUTIFUL FOOTHILLS NEAR MONTROSE. ONE OF THE MOST HEALTHFUL AND PICTURESQUE LOCATIONS IN ALL SOUTHERN CALIFORNIA.

Eight acres, nearly level and very fertile land. Finest little fruit farm in the country, being well known for its plums, apricots, prunes and olives.

Splendid concrete house of 7 rooms, garage and other outbuildings. Plenty of good water, ideal neighborhood and near electric cars.

Owner will exchange for four flat building or other good rental property in Los Angeles.

S. M. COOPER,
802 STORY BLDG.,
SIXTH AND BROADWAY.
Broadway 379. Home A2783.

FOR EXCHANGE—9 ACRES FULL BEARING WALnuts, only 8 miles from City Hall; fine for sub-

FOR EXCHANGE—
Lots.

FOR EXCHANGE—WANT PASADENA. HAVE FINE lot, Long Beach, two large lots, Inglewood, four-room house on Colorado street, La Manda Park, all clear. Also modern bungalow, Highland Park. Want modern bungalow to $4000, Fair Oaks to Lake, Orange Grove to California. Submit.
THE NOYES-LONG COMPANY,
Main 4366. 518 Trust and Savings Bldg. A4366.

FOR EXCHANGE—
$850 EQUITY IN LOT.
For lease and furniture of small apartment-house.
"It Pays to see us."
See L. C. Edwards.
EDWARDS & WILDEY COMPANY,
Main 9307. 515 Black Bldg. 4th and Hill. 10767.

FOR EXCHANGE—CLEAR BUILDING LOTS, street work in, active district; want city home, 5, 6 or 7 rooms. No small equity. 934 VAN NUYS BLDG., A4294. Main 8047.

FOR EXCHANGE—
Country Property.

FOR EXCHANGE—
BEAUTIFUL COUNTRY GROVE AND HOME.
8 acres located in the choicest part of Monrovia, and near electric car line; set half Valencias, half navels; also family orchard, trees are all in excellent condition, also improved with modern 6-room bungalow, barn, and other outbuildings; yard is nicely improved with flowers, fish ponds, shade trees, etc., making it a most desirable home place; has free domestic water, and fine water right for irrigation; water for entire place costs only $8 per year; this property is actually worth $20,000; we can exchange on basis of $16,000; mtge. $6000; wants city or Long Beach, but must be at actual cash value. Will assume.
"It Pays to See Us."
EDWARDS & WILDEY COMPANY,
Main 9307. 515 Black Bldg. 4th and Hill. 10767.

FOR EXCHANGE—
A client owning clear land of the highest type, to the cost value of $100,000, will exchange same in whole or part for Los Angeles improved real estate. Owner is not seeking an opportunity to pull some one out of a hole and will only consider exchanges for incumbered property on the basis of equal mortgages; prefer to deal clear for clear. This land has a fine future and by reason of the rapid growth of the town whose limits it adjoins, will treble in value in two or three years. FRANK THORNBURG, 1027 Union Oil Bldg. F5462.

FOR EXCHANGE—WANT CITY.
WANT EASTERN.
A 7-acre home place at Pomona. All in fruit, in bearing; apples, plums, pears, peaches; only 16 blocks from P.O. on electric line. A corner, fine water right, 50 inches water. 6-room new home, modern, electric lights, solar heater. Press brick mantel, good two-story barn. This place is in fine condition, just ripe to subdivide in acre and half acre tracts. Come out and see a first-class home and ranch and in a city of 14,000 people. The place is worth $15,000. Will take up to $10,000 city or eastern. Give terms on balance. Come and talk with the owner, E. A. MORGAN, Room 19, State Bank Bldg., Pomona, Cal.

FOR EXCHANGE — ALFALFA RANCHES FOR apartment-houses; 320 acres, 60 acres in fine stand; water plant, new buildings; everything first-class. Price $50,000.
70 acres, 60 in fine stand, 2 houses and everything that is needed; price $30,000, clear; will take city or beach income to $50,000.
133 acres on railroad, near Riverside, $55,000, for city or beach.
$175,000—750 acres, 100 acres oranges, fine shape, not hurt by frost; balance general farming; good buildings; all teams, tools, etc.; plenty of water, splendid subdivision proposition; over 2 miles street car frontage.
LIST YOUR APARTMENT-BUILDINGS WITH ME.
ARTHUR H. BAILEY,
Main 4040. 709 S. Hill st. A2210.

FOR EXCHANGE—WANT EASTERN—
WANT ILLINOIS FARM
For an A-1 citrus proposition, located only 56 miles from Los Angeles, northeast, consists of 250 acres first-class foothill granite soil, all plowed in fine condition, and in a location that is correct for lemons. Can show fine fruit in this section, that takes first prize at orange show. Plenty water now being developed, gravity and pump water, the water proposition on this land is worth the price asked for entire estate. Cash price is $75,000, will take up to $50,000 eastern income or farm land. (Exclusive sale) E. A. MORGAN, Room 19, State Bank Bldg., Pomona, Cal.

FOR EXCHANGE—
ALFALFA RANCH.
WILL TAKE CITY AND ASSUME.
60 acres, one of the best alfalfa propositions around Los Angeles; only 21 miles out from city, 1-4 mile from electric car and on good roads boulevard; 20 acres in alfalfa, 40 acres could be seeded at once, an abundance of water; adjoining acreage has sold for $500 per acre; we can exchange this on a basis of $27,000; mtge. $11,000. Wants city vacant or improved, will assume.
"It Pays to See Us."
Main 9307. 515 Black Bldg. 4th and Hill. 10767.

FOR EXCHANGE—AT COVINA, I HAVE JUST GOT it; 10 acres, well improved, best water right in the State; 5 acres as fine a walnut grove as you ever looked at; interest in peaches; heavy crop now on; other 5 acres oranges, Valencias and navels; plenty of all kinds of fruit and berries, for family use and to sell; comfortable 5-room house; barn and tool-house; want a house in the city or clear vacant; might consider a first-class grocery proposition; if you want it come and see me and it's yours.
Phones: M. 4535. HETZEL WINGET CO.
F7160. 604 Grand Bldg.

FOR EXCHANGE—$5000, SAN DIEGO COUNTY, 120 acres, buildings, well; 2 acres young orchard; mortgage $1500; want clear cottage.
$3000—Baldwin Park, 10 acres, small house; want cottage.
$10,000 to $40,000; orange groves, good ones, Redlands, Claremont, Riverside, Covina, and Pomona; want city property.
J. B. McPHERSON, with
G. H. A. GOODWIN CO.,
302 Central Bldg. Sixth and Main sts.

FOR EXCHANGE—ALFALFA LAND. I HAVE 1000 acres high-class alfalfa, fruit, dairy and general farm land near Tulare. Water conditions the very best and easiest; as fine soil as can be had anywhere at any price; positively no hard pan, no alkali. Price $135 per acre in lots 20 to 320 acres, and only one-eighth cash, seven years on balance in installments. I will take exchange to extent of 25 per cent. of price on small or large pieces; give you bank references as to quality of land, title, etc. Address Owner, A, box 453, TIMES BRANCH OFFICE.

FOR EXCHANGE—
20 acres fine level land on the El Monte blvd., near Rose ave. Owner wants income property in Chicago, prefers Rodgers Park or Kenwood. Will assume mortgage or pay cash difference up to $20,000.
T. P. Turner,
SNOWBALL-SULLIVAN CO.,
167-169 E. Colorado st.,
Pasadena, Cal.

FOR EXCHANGE — OR SALE—CLOSE-IN ACRES, 30 acres, $4500. 9 acres on boulevard, $2700. 20 acres $1800. 10 acres $3750. 10 acres $1250. 4 acres $1350. 5 acres on boulevard, $1850, ripe for subdivision. 120 acres $6000. Will divide to suit. Want city income, apartment sites or automobile.
J. C. CRISLER, 1006 Hibernian Bldg.
Main 3951. A5803.

FOR EXCHANGE—WANTS EASTERN—
LONG BEACH OR CITY
$40,000—For 40 acres as follows: 10 acres at Covina, 5½ navels, 3 acres olives, balance vacant land, full water stock, $10,000 free and clear of incumbrance, together with 30 acres at Pomona, all in navel oranges, 1½ years old, fine soil, first-class water stock, $30,000, mortgage $7000. Eastern to $30,000. Southern California or beach to full value. E. A. MORGAN (exclusive sale) Room 19, State Bank Bldg., Pomona, Cal.

FOR EXCHANGE — 13-ACRE WALNUT RANCH, well located, near Anaheim, buildings, fruits, cheap water, cash price $10,000. Will take modern bungalow as first payment. MILLER, 527 Bixel. Phone 53409.

FOR EXCHANGE—FOR INCOME PROPERTY 2500 acres of fine alfalfa land, plenty of water; land is level and all under cultivation, 2 sets of buildings, only 2 miles from Merced and lies alongside of Southern Pacific Railroad and along the two highways which are now being paved. Tract is all subdivided and map on record. Price $250,000. GEO. C. FITTERMAN, 107 S. Broadway. Phone 15499.

FOR EXCHANGE—20 ACRES NEAR ANAHEIM, all in oranges, lemons and alfalfa, plenty of water, modern house. Price $16,000. Submit good city to $10,000. Also 40 acres of unimproved land. Price $2000, mortgage $650. Want auto, furniture or diamonds. See MR. HOPKINS, 340 Byrne Bldg. A3124.

FOR EXCHANGE—COUNTRY PLACE, BETWEEN city and Beach; 3 acres improved with modern 8-room house, and outbuildings; great variety of bearing fruits and flowers; ideal home; price $10,000; mortgage $2500; owner wants city residence same value. See WHIPPLE, 310 Van Nuys Bldg.

FOR EXCHANGE—CLEAR, 22 ACRES NEAR INDIO Coachella Valley, just north U. S. Government Experimental Farm. Price $100 per acre; prefer beach; what have you? WHIPPLE, 310 Van Nuys Bldg.

FOR EXCHANGE—19 ACRES, ONE MILE WEST OF Coachella; improved and completely equipped for immediate farming; almonds, apricots, figs, small vineyard and new house; price $250 per acre; owner wants home in Los Angeles or near by. WHIPPLE, 310 Van Nuys Bldg., Los Angeles, Cal.

FOR EXCHANGE—RAMONA ACREAGE SECTION on El Monte blvd., north of Covina car line; now ripe for subdivision, price $1000 per acre; 1-3 trade, 1-3 cash, balance can run. See WHIPPLE, 310 Van Nuys Bldg. Home 60195.

FOR EXCHANGE—WANTED SOUTHERN CALIfornia property, improved or unimproved, for my citrus and alfalfa land, 20 to 80 acres, Fresno Co., in mountain cove, unexcelled soil and water conditions, fine country, good neighbors, near railroad. Answer by letter only. C. RACHAL, 1285 Bellevue ave., Los Angeles.

FOR EXCHANGE — WE HAVE FOR EXCHANGE good first-class alfalfa ranch near Raisin City, Fresno county, 12 miles south; has good new 10-room house, fine barn, first-class well, 16-foot lift. Ranch cost $11,000 for outfit; want home for same value. See I. J. SILVIS CO., 305 Mason Bldg.

FOR EXCHANGE—AT BEAUMONT, ONE ACRE AND 6-room cottage, everything in first-class shape; price $2800; want bungalow at Long Beach up to $5000, and will assume mortgage. SMITH'S REAL ESTATE AND BUSINESS BROKERAGE, 505½ S. Main st.

FOR EXCHANGE—WANT CITY—
WANT EASTERN.
For 80 acres fine citrus land, all plowed in fine condition, and near the electric line now building to San Bernardino. This is strictly foothills, and is first class land. E. A. MORGAN, Room 19, State Bank Bldg., Pomona, Cal.

FOR EXCHANGE—640 ACRES ALFALFA AND fruit land, plenty cheap water, good buildings, 40 acres alfalfa, 30 more ready; family orchard, $8400; Owners submit apartment property. WHEELER, 417 Byrne Bldg. Broadway 991.

FOR EXCHANGE—ABOUT 50 MILES FROM FRESNO on the Santa Fe, 20 acres level farm land, with good water supply, near growing town; owner wants vacant Los Angeles property. Clear for clear. Address A, box 510, TIMES BRANCH OFFICE.

FOR EXCHANGE—30-ACRE TRACT, GOOD AL-

FOR EXCHANGE—
Country Property.

FOR EXCHANGE—WANT 15 ACRES NEAR WHITtier, will assume moderately, offer N.E. 25th and Fifth ave., 100x130; Third, south of 27th, on Hobart, east front, 50x135; $5000, clear. Write full description. Will see quickly. SPURR, 1926 North Wilton Place.

FOR EXCHANGE—
20 or 40 acres fine garden or alfalfa land, in Alpaugh, plenty of water, no better land in the valley, $175 acre; want city property.
C. L. SIMMONS CO., 308 Trust and Savings Bldg., Sixth and Spring.

FOR EXCHANGE — $30,000 WORTH OF SANTA Barbara, clear income property. Want vacant land or stock ranch, San Joaquin Valley, preferred. C. MUNCEY, Main 4469.

FOR EXCHANGE—
320 ACRES OF FINE ALFALFA and apple ranch, partly improved, plenty of water. Price $30,000, clear. Might assume.
Owner, 416 LAUGHLIN BLDG.
A1645. Broadway 4115.

FOR EXCHANGE—8-ACRE FINE ORANGE GROVE, in Riverside, a dandy for $12,500; want city property.
C. L. SIMMONS CO., 308 Trust and Savings Bldg., Sixth and Spring.

FOR EXCHANGE—WANT TO TRADE FOR COUNtry property, a good paying nursery and landscape business, big profits; office completed; large nursery; will make party president of the company and good salary. Bank references exchanged. Address A, box 302, TIMES BRANCH OFFICE.

FOR EXCHANGE — 30-ACRE WALNUT GROVE, Santa Ana line; price $22,000; want ranch between Ventura and Santa Barbara. J. M. ROUSE, 210 Story Bldg. Bowen Realty Exchange.

FOR EXCHANGE—
Eastern and Northern Real Estate.

FOR EXCHANGE—7 AND 5-ROOM NEW, MODERN Swiss chalets, corner lot, two blocks of High School in Long Beach. Will rent for $60. Want good St. Louis or Chicago. Might consider good ranch in California. Eastern preferred. Must be first-class. P. O. BOX 195, Long Beach.

FOR EXCHANGE—WANTED, TO TRADE OR SELL a beautiful 8-room home in San Francisco for improved or unimproved property in Los Angeles, value $7500, good locality. O. R. DRENSIKE, 750 Keller st.

FOR EXCHANGE—$300 CASH AND 8 CITY LOTS in Port Huron, Michigan, clear, to exchange for bungalow in Los Angeles, clear. SUNSET 531, HOLLYWOOD.

FOR EXCHANGE—WANT EASTERN PROPERTY IN exchange for Los Angeles; have some good property here; owners only. 325 STORY BLDG.

FOR EXCHANGE—640 ACRES GOOD LEVEL LAND located near North Platte, Neb., $15 per acre, clear, want Southern California. What have you? CHARLES, 203 Hibernian Bldg. Main 8874. F5392.

FOR EXCHANGE—3 ACRES, MAGNOLIA BLUFF, Seattle city, clear for property, clear, in or close to Los Angeles, worth $5000. W. FARROW, Route 4, box 523, Los Angeles.

FOR EXCHANGE—CLEAR, $3000; ONE 8-ROOM house and two 3-room cottages, in the town of Delamar, Shasta county, Cal; prefer beach or what have you? See WHIPPLE, 310 Van Nuys Bldg.

FOR EXCHANGE—CANYON CITY, COLO., PROPerty from $400 lot up, for California, what have you? State price and particulars. Address J, box 55, TIMES OFFICE.

FOR EXCHANGE—$10,000 EQUITY IN 120 ACRES well improved Iowa farm, for land in Southern California, or residence in Los Angeles. 335 CENTRAL AVE.

FOR EXCHANGE—50 ACRES FREE AND CLEAR, irrigated land, San Luis Valley, Colorado. Wants lots or small house and lot. Give some cash. E. FAIS, 800 Sunset Blvd.

FOR EXCHANGE—
Real Estate. Miscellaneous.

FOR EXCHANGE—
$2000 for 160-acre relinquishment, Oro Grande.
$900—Remodeled Franklin car.
$7500—8-room completely modern house.
These three for acreage Garden Grove or Gardena.
$4500 and $5500; clear, very fine new 6 and 7-room bungalows, Myrtle Lane; trade either of these for clear lots.
$6500—Fine 6-room bungalow, 2 lots.
Trade for chicken ranch, San Gabriel Valley.
$5000—Meridian st., South Pasadena, 7-room modern. Trade for smaller place, Los Angeles.
5-year business lease, Monrovia, splendid location. Take clear lot to $1000; a fine chance.
Desert school land, $6 to $10 per acre.
Three fine ranches, Wilcox, Arizona, 160 acres each; $3500, $4500 and $5000; clear. Trade for Los Angeles lots.
$5000—40 acres at Earlimart, for Los Angeles lots.
$6000—Clear; 30 acres fruit at Galveston.
Trade for lots or acreage here.
$6000—5 acres, 12-year navels, Corona.
Trade for Los Angeles lots.
$8000—Clear, 200 acres, Fort Morgan, Colo.
Trade for apartment here.
F. B. Roney,
EDWARD C. CRIBB CO.,
Main 4040. 709 S. Hill st. A2210.

FOR EXCHANGE—
Any part of $50,000 worth brewery stock for property in or near Los Angeles. Acreage preferred. This old established brewery always paid dividends from 6 per cent. to 22 per cent. Now running double capacity with all new equipment. Book value $120 per share, recent audit, sworn statement. No incumbrance on this brewery, no outstanding debts.
Lease Department,
JANSS INVESTMENT COMPANY,
611-13 South Hill Street.
Home 10845. Phones. Bdway. 2462.

FOR EXCHANGE—
WANT ORANGE GROVE.
We have a first class hotel property valued at $50,000, showing an income of between $4000 and $5000 per year. We can take a good orange grove or other first class ranch property up to full value.
See, MR. ALBRIGHT,
DUNN-ALBRIGHT-AMES CO.,
Main 8997. 912 Title Ins. Bldg. A5080.

FOR EXCHANGE—SCHLOESSER APARTMENTS,
Southwest corner of Second and Olive sts.
ONLY TWO BLOCKS FROM BROADWAY.
Big revenue-producer; half cash; acreage or realty. DR. SCHLOESSER, Owner, 1904 Argyle ave. 57697.

FOR EXCHANGE—10 ACRES ORANGES, CORONA, with $4000 crop, $18,000 clear. 20 acres near Santa Ana. Fine walnut land, lots of water, $10,000. Mortgage $4500. 5 acres, Van Nuys, with water, $2500, mortgage $1000. 3 acres near Redondo, $3000, mortgage $1000. What have you for one or all? Address owner, H, box 220, TIMES OFFICE.

FOR EXCHANGE — 9 LOTS AT BAIRDSTOWN, mortgage $150 each; and 23½ acres raw land, on Cash River, Yolo county, close to Woodland; mortgage $500; make offer and trade same day, subject to your investigation. CONANT-STEWART-STEYER CO., 404-5-6 Union Oil Bldg. F5219, Main 5425.

FOR EXCHANGE—WANTED TO EXCHANGE WITH owner only. I have some good city residence, also some Glendale property. Mostly clear, that I will exchange at a fair value, for 20 or 30-acre ranch, near L. A. Citrus preferred. Must be worth the price asked. Give location, etc., in reply. Address A, box 329, TIMES BRANCH OFFICE.

FOR EXCHANGE — LIST EXCHANGES WITH us; we have 4 live exchange men. Come in and trade on the spot. We make them.
H. L. MILLER & CO.,
203-4 Union Oil Bldg., Seventh and Spring.

FOR SALE OR EXCHANGE—BARGAIN, EQUITIES $12,000, 10-acre orange home for clear improved; 2 good 9-room houses, $2000 and $1000, for good property or $1500 cash. Owner, 721 San Fernando Bldg. F4847.

FOR EXCHANGE—ALL OR PART OF $100,000 worth of Texas lots, lands, farms, ranches, income and residence property for Southern California income, will consider good residence, ranch or acreage. Give full description and price in first letter, and incumbrance if any. Address J, box 287, TIMES OFFICE.

FOR EXCHANGE — $2125 EQUITY IN 8-ROOM brand new modern house, West Washington district, for good clear lot. Courtesy to agents. Address A, box 517, TIMES BRANCH OFFICE.

FOR EXCHANGE—LOT $2500 ALSO LAND CLOSE in $7500, want residence or business property, will assume, also bungalow $4500, want apartment house, also $7000 residence, want smaller property. 1712 SIXTH AVE. Phone 74335.

FOR EXCHANGE—2 LOTS IN PRINCE RUPERT, B. C. 5 acres land Washington $525, equity lot Richmond, some cash. Want rooming house, road house, grocery or auto. F. E. C., 1602 HOPE ST.

FOR EXCHANGE—EXCHANGE—EXCHANGE—
Northern California properties exchanged for Southern California. CALIFORNIA HOMES AND LAND ASSOCIATION, 742 Market st., San Francisco.

FOR EXCHANGE—WE MAKE A SPECIALTY OF exchanges, city for country, and country for city; can match the trade you want.
GILBERT KIRBY COMPANY,
F3511. 307 Van Nuys Bldg. Main 5248.

FOR EXCHANGE—WANTED—LARGE TRACT OR ranch to subdivide. Will accept payment for services in land. Address CIVIL ENGINEER, Room 804 Security Bldg., Los Angeles, Cal.

FOR EXCHANGE—BEN WHITE WILL EXCHANGE your property. 304 BRYSON BLDG., Second and Spring. Member L.A.R.B.

FOR EXCHANGE—I MATCH ANY TRADE, LARGE or small, in farm or city property in any State. J. A. KING, Room 1, Lyon Blk., Riverside, Cal.

BUSINESS INVESTMENTS—

WANTED — PARTY ACQUAINTED WITH CONtracting and building, who can raise $10,000 to join me in handling an established contracting and building business. Money secured by good real estate. Good salary guaranteed. Large profits assured. Address A, box 399, TIMES BRANCH OFFICE.

NEED $15,000 TO EXTEND BEST AND SAFEST business in these parts. Can treat it as a loan and secure it with gilt-edge bonds and also guarantee annual profits upwards, $25,000, besides return of loan and good interest.
Best of local and bank references.
If you have the cash or its equivalent, you will be well repaid to investigate this carefully. Address Manufacturer, 2, box 403, TIMES BRANCH OFFICE.

DO YOU WANT TO GET INTO A GOOD PAYING business, 40 per cent. profit in new method of house construction? Immense business is being done in Southern California. You can get Northern Cal. today, tomorrow may be too late. $1000 to $5000 investment required. A few other good States for sale. Write for particulars. Address J.J., box 474, TIMES BRANCH OFFICE.

"AMUSEMENTS." "AMUSEMENTS."
Wanted party with $5000 to take third interest in the best amusement proposition in Southern California. $50,000 worth of assets. This is an exceptional opportunity. If you have $5000, and mean business, address A, box 598, TIMES BRANCH OFFICE.

AM LOOKING FOR A PARTY WHO HAS HAD EXperience in the stationery or printing business and who would like to establish themselves with an established house. Investment of $1500 or $2000 required. Bank references furnished. Address A, box 516, TIMES BRANCH OFFICE.

WANTED—PARTY FOR SECRETARY AND TREA-

Classified Liners.

BUSINESS INVESTMENTS—

IN 25 YEARS' BUSINESS EXPERIENCE HAVE never before found such an opportunity for party who can raise five or ten thousand dollars. Secured by first-class bonds and profits of over $20,000 annually, besides return of your money.
You can come in on controlling interest and draw good salary, too.
You will like the business and the associates. Clean, safe and staple necessity. Not a scheme or vision, but solid and will stand closest investigation of most experienced. Simply extending business to control Coast territory. If you can raise the cash you will never be sorry for taking the time to look into this. Address Z, box 522, TIMES BRANCH OFFICE.

SYNDICATE BEING FORMED TO TAKE OVER ONE OF THE BEST PIECES OF VACANT PROPERTY IN THE SOUTHWEST, NORTH OF ADAMS, EAST OF FIGUEROA AND WEST OF MAIN. WE WILL CONSIDER APPLICANTS FROM $500 TO $10,000 ON THIS. IF INTERESTED AN INVESTIGATION WILL PROVE TO YOU THAT THIS IS AN OPPORTUNITY. ADDRESS A, BOX 332, TIMES BRANCH OFFICE.

LARGE CONCERN TAKING OVER OTHER INterests, which gives it practical control on the Coast market in its line (an important staple and universal commodity,) can use $5000 to $25,000; best of security will be given and profits of better than 100 per cent. annually, besides return of principal. Safe, sure and clean. Nothing better on this Coast and will appeal to most careful investigator. Address Z, box 501, TIMES BRANCH OFFICE.

BUSINESS CHANCES— of Many Kinds Unclassified.

NEED $15,000 TO EXTEND BEST AND SAFEST business in these parts. Can treat it as a loan and secure it with gilt-edge bonds and also guarantee annual profits upwards $25,000, besides return of loan and good interest.
Best of local and bank references.
If you have the cash or its equivalent, you will be well repaid to investigate this carefully. Address Manufacturer, Z, box 493, TIMES BRANCH OFFICE.

MANUFACTURING BUSINESS; NOW ENGAGED IN producing a staple food product having a large daily consumption, practically a monopoly, exceptional opportunity to secure a large interest in the legitimate enterprise. $2500 will secure a large interest in this business besides a position and satisfactory salary. Only parties possessing business qualifications will be considered. J. HENRY LE SAGE, 306 I. N. Van Nuys Bldg.

I AM ORGANIZING A SYNDICATE TO TAKE OVER the finest orange land in California; five days left to complete the deal. Four dollars profit for every one dollar. See me at once or not at all. E. E. DEFFENBAUGH, 318 L. A. Investment Bldg.

WANTED—FIRST-CLASS CARPENTER OR BUILDer, one that can take full charge of construction of buildings. Must be in a position to invest from $1600 to $2000 in a well known building company. Good salary and profit sharing to right man. For particulars call at 804 SECURITY BLDG., or Tel. Broadway 4992; Home A5165.

WANTED—WOULD YOU INVEST $1000 IN A LIGHT manufacturing business carrying with it an executive and salaried position, requiring no experience other than good common sense and energy? If so and you are prepared to act at once, see MANAGER, 332 I. W. Hellman Bldg.

FOR SALE—GROCERY, OPPORTUNITY SELDOM advertised, genuine snap, valuable lease, low rent, good stock, superb location, big money maker, might exchange. Price about $6000.
MR. IVY,
CHARTER OAK INVESTMENT CO.,
A1374. 907-9 Trust & Savings Bldg. Main 7251.

HAVE JUST BOUGHT THE RACKET STORE, A $9000 stock, a live hustler who understands dry goods, notions, ladies' and gent's furnishings, etc., and has $1000 or more can buy one-half interest. I need an experienced man and not the money. L. R. VOGEL, Pomona, Cal.

FOR SALE — OR EXCHANGE—CASH, CORNER grocery, doing nice business, at Highland Park, value about $3300. Owner compelled to leave by August 15. If you have some cash and good property, this is your chance. 5729 PASADENA AVE.

RESTAURANT FOR SALE—IN PROSPEROUS CITY, best trade, neat and clean. Established trade. Must sell for other reasons. Cost $1500. Will take $900 now. S. W. GARVEY, Corona.

AM LOOKING FOR A PARTY WHO HAS HAD EXperience in the stationery or printing business and who would like to establish themselves with an established house. Investment of $1500 or $2000 required. Bank references furnished. Address A, box 616, TIMES BRANCH OFFICE.

AM A PRACTICAL LAUNDRYMAN AND KNOW of a real bargain in a small plant, $1000 will buy. Would handle the inside on a percentage basis, references. Call after 6 p.m. at 123 CAR ST. Ask for MR. BOYD, or Laundry Man.

FOR SALE—FIRST-CLASS STOCK OF GROCERIES, feed and fuel store. To rent good established business. Reason for selling sickness. Phone SOUTH 7572. No agent.

$350—CIGAR STAND, FRONT LARGE SPRING ST. bar; good fixtures, nice clean stock; rent $25. Want a money maker cheap? See TED, 217½ S. Spring.

$550 OR INVOICE, CONFECTIONERY, SODA FOUNtain, notions, corner brick building; no competition; rent $15; 3 year lease. Have a look. See TED, 217½ S. Spring.

DRY GOODS AND GENTS' FURNISHINGS GOOD stand, good town, 40 miles east, 90c. Fixtures one-third off, one-half ranch in trade. Address J, box 288, TIMES OFFICE.

$2500 WILL PURCHASE WELL-KNOWN VAUDEville house, 6 acts. Rent $275; 3 shows day; cheap expense; does $1000 weekly; lease. COAST COMPANY, 138½ S. Spring.

$375, OR BEST OFFER, BUYS THE NEATEST delicacy and restaurant in southwest. $425, bakery, portable oven, $150 stock, cash counter trade. See SIMPSON, 202½ S. Broadway.

$175—LUNCH COUNTER, OUTSKIRTS; SEATS 8; newly fitted, opposite public market. Rent $7; lease, $10 up daily; making money. See F. C. SIMPSON, 202½ S. Broadway.

CONFECTIONERY, SOUTHWEST, THIS IS ONE of the neatest buys in city, furnished living-room, $15 to $20 daily, $1100, terms. Sickness. See SIMPSON, 202½ S. Broadway.

FOR SALE—GROCERY AT SACRIFICE, WILL INvoice and discount 25 per cent., doing strictly cash business, good location, cheap rent. A snap. LARSON, 318 Grant Bldg.

FOR SALE—ONE OF THE BEST SALOON PROPositions in town, fine location, good business, good reason for selling, no agents. Address J, box 64, TIMES OFFICE.

FOR SALE — FIRST CLASS CIGAR STORE, DOING good business in San Pedro, long lease, invoice. Address A, box 35, TIMES BRANCH OFFICE.

WANTED—500 MEN TO SEND FOR SPORTY CARDS, catchy and fascinating, 5 for 10c; others also. MISS ALICE BANNER, Dept. 3, Sta. R, New York City.

BEST PHOTOGRAPHIC PROPOSITION IN SOUTHern California; especially good for man and wife. Inquire E. B. GRAY, foot of Mt. Wilson trail, Sierra Madre, Cal.

FOR SALE—BAKERY DOING A FINE BUSINESS, connected with 6 living-rooms, bath, hot and cold water, electric lights; this is a bargain. Investigate. Address VJ, box 53, TIMES OFFICE.

FOR SALE — HALF INTEREST IN GOOD ESTablished employment and business chance broker business. O. S. BUSINESS CHANCE BROKER, 124½ S. Spring st.

FOR SALE — SMALL DAIRY, MILK RECEIPTS $400 per month, with a milk demand greater than I can supply. E. F. WILKE, San Fernando road between Fourth and Sycamore, Glendale.

FOR EXCHANGE—TEN ACRES, ONE MILE NORTH of Baldwin Park, on Covina car line; want grocery store. What have you? Phone BOYLE 60.

FOR SALE—ALMOST GIVEN AWAY, FINE CLEAR cigar store, heart of business district, worth $1500, only $600 takes it. 127 S. BROADWAY, Room 210.

FOR SALE—GROCERY WITH LIVING-ROOMS AT invoice. If you want a business or rooming-house see JUDD, 426-8 Mason Bldg.

GROCERY AND BUTCHER SHOP FOR SALE—BEST of reasons; strictest investigation. Phone BROADWAY 5027.

FOR SALE—ALHAMBRA SHOE STORE, ANNUAL business, $8000. Information gladly furnished. 15 W. MAIN ST., Alhambra.

FOR SALE—THE LOS ANGELES TIMES AGENCY at San Pedro. Address J. B. SNYDER, care Times Office.

FOR SALE—CASH GROCERY STORE, GOOD LOCAtion, low rent, good lease, nice living rooms. 5608 S. MAIN ST.

FOR SALE—GOOD PAYING BATH, MASSAGE AND naturopathic rooms, splendid location and well established business. PHONE F5858.

FOR SALE—SHOE SHOP ON 1420 WEST NINTH, good business, good terms; must sell at once; owner must leave city. Address owner on place.

RESTAURANT FOR SALE—FINE LOCATION, NEAR Arcade Depot, on account of other business. 334 EAST FIFTH ST.

GROCERIES AND SCHOOL SUPPLIES CLOSE TO big school. Invoice about $1000. Horse and living rent for $20 month. 5201 HOOPER AVE.

FOR SALE—I HAVE SOME FINE RESTAURANTS and lunch rooms, let me show you. W. S. TARBERT, 107½ N. Main; Main 5662.

CIGAR STAND, BIGGEST SNAP IN CITY, NEW, clean stock in front of lady barber. 621 E. SEVENTH ST.

$650—CREAMERY, BEST IN CITY, HIGH CLASS apartment-house trade, 3 years lease; cheap rent. Doing $30 to $60 daily. See TED, 217½ S. Spring.

BAKERS TO OPEN IN NEW LOCATIONS, OWNERS will build ovens. Call 1341 SAN JULIAN ST. Main 6720.

FOR SALE—A GOOD CITY TIMES ROUTE ON easy payments. Address J. B. SNYDER, Times Office.

FOR SALE — TAILORING ESTABLISHMENT. F. J. DYER, 200 Utah ave., Santa Monica, Cal.

FOR SALE—DRESSMAKING PARLOR AND NOTION store, good location. Sacrifice for cash. 74484.

FOR SALE—MEN'S HAT BUSINESS, S. SPRING st. Low rent. Address A, box 463, TIMES BRANCH OFFICE.

FOR SALE—GOOD BAKERY BUSINESS IN GROWing town; will sell cheap if taken at once. Address P. O. box 365, LANCASTER, CAL.

FOR SALE—THE BEST CORNER CASH GROCERY in the city at invoice. No trade. MAIN 2916.

FOR SALE—FRUIT STORE. ENQUIRE 215 W. SECOND ST.

$1000 BUYS INTEREST OLD ESTABLISHED GRANDly located genteel business. Particulars, 355 S. BROADWAY, Room 202.

WANTED—MAN WHO UNDERSTANDS PROMOTING and selling stock. Address J, box 216, TIMES OFFICE.

FOR SALE—AUCTION, BALANCE OF HARDWARE, house ware stock, next Monday. 414 W. EIGHTH. Open daily.

$2500—PAYING CASH GROCERY, ESTABLISHED 5 years; will take half exchange. Owner. BOYLE 20, 41072.

BUSINESS CHANCES— of Many Kinds Unclassified.

IN 25 YEARS' BUSINESS EXPERIENCE HAVE never before found such an opportunity for party who can raise five or ten thousand dollars. Secured by first-class bonds and profits of over $20,000 annually, besides return of your money.
You can come in on controlling interest and draw good salary, too.
You will like the business and the associates. Clean, safe and staple necessity. Not a scheme or vision, but solid and will stand closest investigation of most experienced. Simply extending business to control Coast territory. If you can raise the cash you will never be sorry for taking the time to look into this. Address Z, box 522, TIMES BRANCH OFFICE.

WANTED—
Real estate salesman to close an accumulation of live leads, 3 days old, on fastest selling subdivision on the market. Quick, big money. Call 8 o'clock this morning.
901 STORY BLDG.,
Sixth and Broadway.

CASH GROCERY FOR SALE, NEAR LARGE SCHOOL, all the year round, $25 per month rent, 3-yr lease, living-rooms, good stock, invoice, owner has been here seven years, no competition, doing large daily business, going on ranch. Come and investigate. No agents.
420 COLLEGE ST.

FOR SALE—
VAN AND FIREPROOF STORAGE business occupying the only industrial site within two miles of its location; established three years and clearing about $250 per month net profit. Special price for ten days, $4500.
CALIFORNIA LAND AND BUILDING COMPANY,
Members Los Angeles Realty Board,
401-7 Black Bldg., Fourth and Hill streets.
H. Dennis, Mgr. Business Chance Dept.

CAFETERIA FOR SALE—
The most successful beach cafeteria in California, location superb, long lease, low rental, elegant outfit throughout, always has been well managed and is making big money. $18,500, half cash. There are so many fake ads. that we hesitate in saying more, the opportunity will be appreciated by any good, smart, capable, cafeteria man, see me and investigate if open for such an investment. MAYELL, 6 Pine Ave., Agent Long Beach.

LARGE CONCERN TAKING OVER OTHER INterests, which gives it practical control on the Coast market in its line (an important staple and universal commodity,) can use $5000 to $25,000; best of security will be given and profits of better than 100 per cent. annually, besides return of principal. Safe, sure and clean. Nothing better on this Coast and will appeal to most careful investigator. Address Z, box 501, TIMES BRANCH OFFICE.

WANTED—MAN OF ABILITY WITH SOME MONEY to associate himself with experienced men in organizing a building and investment company in San Diego. Have promoted several successful companies and have exceptional inducements to enter the San Diego field. If you want to associate yourself permanently with good company please address number below for appointment. Address A, box 455, TIMES BRANCH OFFICE.

FOR SALE—AUTOMOBILE SUPPLY HOUSE AT A REASONABLE PRICE, ONE OF THE BEST BUSINESS PROPOSITIONS IN THE CITY, CLEARING OVER $500 CASH MONTHLY. YOU CAN COME TO PLACE OF BUSINESS AND SEE FOR YOURSELF. LOCATED IN A GOOD BUSINESS DISTRICT. RIGHT IN HEART OF CITY. SEE ME QUICK. ROBT. G. WELCH, 313 SEVERANCE BLDG.

WANTED — STOCKS OF MERCHANDISE, ANY amount; also fixtures, restaurant outfits, office furniture. We pay cost or sell on commission. Money advanced on consignments. We also appraise stocks. J. J. SUGARMAN, AUCTION COMMISSION HOUSE, 112-116 Court st. Phones: F4810. M3114.

FOR SALE—THOROUGHLY ESTABLISHED CAFEteria, large profits, finely equipped, superb location, long lease, pleasant and agreeable business for cash and security. Buy while cheap.
MR. IVY,
CHARTER OAK INVESTMENT CO.,
A1374. 907-9 Trust & Savings Bldg. Main 7251.

FOR SALE—A FINE TEAM AND WAGON WITH A steady job; clean work and working for good, reliable party, one of the best teaming jobs in Los Angeles, good pay. Do not answer unless you mean business. Apply 791 CLANTON ST.

ON ACCOUNT OF THE DEATH OF ONE OF THE stockholders there is a chance for some one to invest $5000 and form connection with one of the largest financial institutions in Los Angeles. Stock pays large dividends. Best references expected. Address A, box 397, TIMES BRANCH OFFICE.

GROCERY STORE, BUILDING, FOUR MODERN LIVing-rooms. Street and alley both asphalt paved. Money maker for home and income. Built-up section of fastest growing beach close to Los Angeles. Bargain $2700. Terms. CLIFTON PLATT, Pier and Ocean Front, Hermosa Beach.

CORNER GROCERY, SOUTHEAST, RENT $15, 3 living-rooms, doing $12 cash daily, no delivery; 2 computing scales, 3 showcases, etc.; fixtures, $250; stock at invoice, about $675. See SIMPSON, 202½ S. Broadway.

AT COST IF SOLD AT ONCE. CASH, NO DElivery grocery, sublet market for half of rent. Busy street. Long lease. Low rent. No cut prices. Fine place for live man. Will stay with buyer one week. Cash price about $2800. I have large proposition. PHONE MAIN 2619.

FOR SALE — PICTURE THEATERS, GROCERY stores, restaurants, cigar stands, etc. For quick sale bargains, see
ALVEY INVESTMENT CO.,
F4162. 216 Security Bldg. Main 2482.

FOR SALE—BEST LITTLE RESTAURANT AND lunch counter in the city, A1 location, clearing better than $175 per month. Three years lease at $35. Fixtures fine. Just the place for man and wife. Good reasons for selling. 257 S. OLIVE, top of Angels Flight.

FOR SALE—IN FILLMORE, FIRST-CLASS CANDY and ice cream parlor, fully equipped, in fine location and live town; half block from depot and next to theater. Sale includes building and lease on location. Terms cash. Address box 54, FILLMORE, Cal.

PICTURE THEATER—
$2250—Family picture show, located in good district, no competition, building and all equipment new, long lease, rent $50 per month.
IRWIN & IRWIN,
317 Story Bldg., Sixth and Broadway.

FOR SALE—LEASE ON SALESROOM AND GArage 70x160, located on Olive st., in heart of Automobile Row. Rent very reasonable. For further particulars address S, box 485, TIMES BRANCH OFFICE.

FOR SALE—DRUG STORE, GOOD MONEY MAKER, in industrial part of city, on corner, living-rooms in connection, only one in locality. Investigate, see for yourself.
MR. IVY,
CHARTER OAK INVESTMENT CO.,
A1374. 907-9 Trust & Savings Bldg. Main 7251.

MOTION PICTURE THEATER, TOWN OF 13,000, full equipped, including new $300 piano. Terms to suit. Will take auto in exchange, reason other business. See OWNER, between 1 and 3 at National Film Exchange, 547 S. Broadway.

FOR SALE—BY OWNER, ONE OF THE BEST GROceries and meat markets in southwest; about $1000; rent $30 per month; market fixtures included in rent; best buy in city. Phone 21645, WEST 3978.

FOR SALE — LAUNDRY ROUTE MAKING $24 weekly, short hours. Price $500, including good touring car; forced sale. Address A, box 597, TIMES BRANCH OFFICE.

PICTURE SHOW AT BIG SACRIFICE, OWNERS disagree; price $900; $400 cash down; rent paid until May, 1915; good location, complete equipment. FORD, 504 San Fernando Bldg.

DRUG STORE
For Lease—Fine, large, corner store, brick building, in active business district. 768 W. 16th st. Not far from Figueroa. No drug store anywhere in vicinity. Rent $30 per month. Owner, 4031 HARVARD BLVD. Phone 79377.

FOR SALE—AT A FINE LOCATION, GROCERY and meat market, clearing $200 per month. Don't fail to look into this. Phone Hollywood 953, or HOME PHONE 57422.

FOR SALE—HALF INTEREST IN BUSINESS OF EXceptional promise and safety. Prefer man or woman experienced in advertising, office work or traveling. $1000 spot cash. MR. NELSON, 237 W. Seventh, Suite 11.

FOR SALE—A SMALL LIVERY BUSINESS, ONE ON a good paying basis, barn goes with the business, have a steady line of customers. This is a bona-fide money maker and will bear investigation. Terms. Apply 791 CLANTON ST.

SPLENDID FIXTURES OF HAIRDRESSING AND Massage Parlors. Good location, low rent, best of reasons for selling. Price at invoice from $500 to $1500. Apply J, box 295, TIMES OFFICE.

TO PARTY FINANCING BEST, CLEANEST, PROposed office business on coast will give one-half interest. Give phone number. Address J, box 256, TIMES OFFICE.

TO LET—BEST CHANCE FOR A BUTCHER, ELEgant location, no competition. Come and see for yourself. [illegible] MARENGO ST., near Stephenson ave. Phone [illegible]

WANTED—[illegible]MAN, NON-REGISTERED PHYSIcian or [illegible] preferred, to join licensed doctor in opening office. Address A, box 562, TIMES BRANCH OFFICE.

FOR SALE—POSTAL CARDS, STATIONERY, PENnants, leather goods, very cheap; other business demands my attention; a bargain for some one, cheap rent. 519 W. SIXTH ST.

IF YOU HAVE $5000 CASH, ARE A HUSTLER, and wish to get in one of the best business propositions on the Coast, drop me a line. Address J, box 210, TIMES OFFICE.

FOR SALE—HAVE CLEAR STOCK OF GROCERIES in business center, rent only $32; open for spot cash offer; or will consider clear lot or land. Room 210, 127 S. BROADWAY.

FOR SALE—RESTAURANT IN GOOD LOCATION, long lease; will sell at reasonable price and on terms. See C. BORJO, 1311 N. Main st.

FOR SALE—CORNER GROCERY, WITH LIVINGroom, in growing southwest. Invoice about $1500. Owner. Phone VERMONT 178.

FOR SALE—RESTAURANT, MONEY MAKER, FOR 2 people. Cheap rent. Living-rooms. Lease. Sure winner. 168 E. JEFFERSON.

TO LET—BUTCHER SHOP, FINE LOCATION COMpletely equipped, fixtures for sale or lease; rent reasonable. Apply Grocery Store at 501 E. 23D ST.

YOU CAN BUY INTEREST HIGHLY ESTABLISHED business, clearing not less $385 monthly. Don't miss this rare chance. CARD, 202 Grant Bldg.

BUSINESS CHANCES— Wanted and Miscellaneous.

WANTED—WE HAVE SEVERAL CUSTOMERS WITH cash to invest; want groceries and other established business. SOUTHLAND EXCHANGE, 240 Byrne Bldg., Third and Broadway. Phone Home F7168, Broadway 4076.

WANT TO BUY FROM OWNER ONLY, GOOD PAY-

BUSINESS CHANCES— Wanted and Miscellaneous.

WANTED—BAKER WOULD LIKE TO FIND LOCAtion for bakery, country preferred. Address VJ, box 46, TIMES OFFICE.

WANT TO BUY FROM OWNER ONLY, GOOD RESTaurant or cafeteria. Give full particulars. Address J, box 227, TIMES OFFICE.

SWAPS— All Sorts.

FOR EXCHANGE—
SACRIFICE.
Will sacrifice $200 equity in ¼ acre near steel plant, Lawndale, balance $10 a month. Will trade for money, chalk or marbles. Address Z, box 332, TIMES BRANCH OFFICE.

FOR EXCHANGE—5-PASSENGER AUTO IN GOOD condition and 60 acres of clear land and 10-room house in Los Angeles. Want a foothill ranch in Northern California. Address 3728 CENTRAL AVE., Los Angeles, Cal.

FOR EXCHANGE—GOOD 4-CYLINDER POPE-Tribune roadster, which can be easily converted into delivery car for lot at any of the beaches or in the city and will assume if necessary. Address AB, box 93, TIMES OFFICE.

FOR EXCHANGE—$400 EQUITY IN BEAUTIFUL 5-room bungalow, near foothills, sale value $4000; enhanced $1000; what have you? Address A, box 595, TIMES BRANCH OFFICE.

FOR EXCHANGE—FIRST-CLASS OUTFIT FOR BUSIness or pleasure; good gentle mare, harness; also first-class buggy, with canopy-top; want Ford automobile. Must be good. Phone BROADWAY 5076.

FOR EXCHANGE—WILL TAKE LATE MODEL NO. 10 Remington typewriter as part payment on new piano or player piano, BARNES PIANO COMPANY, 131 S. Broadway.

FOR EXCHANGE—HAVE CLEAR STOCK OF GROceries in business center; rent only $32; open for spot cash offer; or will consider clear lot or land. Room 210, 127 S. BROADWAY.

FOR EXCHANGE—A $1700 EQUITY IN TWO BUNgalows, on one lot, value $2500; mortgage $800, 6½ per cent. Want grocery stock. 2166 ECHO PARK AVE. Phone Broadway 1667.

FOR EXCHANGE — FIRST-CLASS MERCHANT tailoring for men or women. Want good cash register. Apply 260 S. MAIN.

FOR EXCHANGE—VALUABLE OIL AND WATER color paintings by celebrated artists. What have you? Call 426 COPPE BLDG., 218 S. Broadway.

FOR EXCHANGE—MY CLEAR LOT WORTH $400, for light automobile. Will pay difference in cash for late model. PHONE F5678.

FOR EXCHANGE—216-EGG INCUBATOR JUBILEE for a good breed of chickens. 5920 HOLMES AVE.

FOR EXCHANGE—CARPENTER OR CEMENT WORK for a cheap automobile. Address J, box 41, TIMES OFFICE.

MONEY TO LOAN— Real Estate and Improvements.

MONEY TO LOAN ON REAL ESTATE—
Interest at 6, 7 and 8 per cent. and up.
No appraisement fees.
No delays, no red tape. Any sum desired.
Large and small city loans a specialty.
Southwest residence loans sought.
Improved ranch loans solicited.
Cash for mortgages and deeds of trust.
WE MAKE STRAIGHT BUILDING LOANS.
6 per cent., on A1 business property.
7 per cent., on A1 residence property.
8 per cent., on second-grade residence property.
We furnish bungalow plans.
MATTHEWS & MATTHEWS,
The Leading Mortgage Brokers,
329 Douglas Bldg., corner 3rd and Spring sts.

MONEY TO LOAN—
$1,000,000 AT 5¼ PER CENT.
ON
CLOSE-IN BUSINESS PROPERTY.
THESE EASTERN FUNDS
ARE
AVAILABLE NOW.
SEE HENRY W. MELLEN, LOAN DEPT.
WRIGHT-CALLENDER-ANDREWS CO.,
403 S. HILL ST. PHONES 10745. MAIN 8040.

TO LOAN—MONEY—
ANY AMOUNT
ON CITY OR COUNTRY PROPERTY.
APPLY TO MR. KELLY, LOAN DEPT.,
ROBERT MARSH & CO.,
SIXTH AND SPRING STS.
HOME 10175. SECOND FLOOR. MAIN 5045.

MONEY TO LOAN—
We represent eastern capital and are authorized to make loans in sums of
$50,000 to $500,000
at 5½ and 6 per cent.
on city property.
BARTELS & SCHWARZ, 404-405 Douglas Bldg.

TO LOAN—
UP TO $5000,
6 per cent.
On improved city residences.
NO COMMISSION.
EQUITABLE LIFE ASSURANCE SOCIETY,
416 Laughlin Bldg.
A1645. Broadway 4175.

MONEY LOANED—
on city
vacant
and improved property.
F. M. WELLS, 705 Union Oil Bldg.
A5787; Main 1175.

WE HAVE MONEY TO LOAN ON FIRST MORTgages, quick results; amounts to suit; submit application.
HAROLD BAYLY, 926 Security Bldg.
F6026.

TO LOAN—
$10,000 at 7 per cent.
$1400 at 8 per cent.
$7500 on deeds of trust.
SOUTHERN CALIFORNIA INVESTMENT CO.,
416 Laughlin Bldg. A1645; Broadway 4175.

MONEY TO LOAN—
We have some excellent city and country loans that will pay 7 and 8 per cent. See MR. BOWEN,
PROVIDENT REALTY & INVESTMENT CO.,
617 S. Hill st. 60139; Main 201.

BUILDING LOANS, BUILDING LOANS, BUILDING loans. If you own a lot clear, or nearly so, we will make loan for cost of house, straight mortgage on monthly payments. WESTON BUILDING CO., 607 Lankershim Bldg., 126 W. 3rd st. Main 2646.

MONEY LOANED ON REAL ESTATE, LISTED stocks, bonds and on personal security; notes and commercial paper bought. TRADERS EXCHANGE, 231 Bryson Bldg. Bdwy. 5199; A5602.

TO LOAN—THE HOUSE OF SERVICE—
Money for city and country, reasonable rates; your interests protected. EDWARD C. CRIBB CO., 709 S. Hill. Phones: A2210. Main 4040.

$200 TO $250,000 TO LOAN ON REAL ESTATE and other good securities at current rates.
McCONNELL & IRVINE,
811-12 Douglas Bldg. Established 1888.

TO LOAN—$25,000 OR ANY PART AT 7 PER cent., on close in improved real estate. Money waiting.
C. E. CRARY & SONS,
Home A3960. 401 Title Insurance Bldg.

MONEY TO LOAN—I HAVE READY TO PLACE $800, $1600, $2000, $3000 and $4000. M. E. HANLEN, 325 Story Bldg.

MAKE STRAIGHT OR BUILDING LOANS, LARGE or small amounts. Have $15,000 for second mortgages. J. C. OLIVER, 430 Chamber of Commerce.

MONEY TO LOAN, AVAILABLE IMMEDIATELY, on improved Los Angeles, 7 per cent., 3 years, from $1000 to $5000. The LAND INVESTMENT CO., 803 Hibernian Bldg. F2663.

MONEY TO LOAN—
I have plenty of money for first mortgages, also make specialty of second mortgages and building loans. J. C. HOVIS, 296-7 Bradbury Bldg.

QUICK SHORT TIME LOAN, FIRST OR SECOND mortgage $25 to $1000; money same day; no title or brokerage fees. SECCOMBE, 803 Title Ins. Bldg., cor. Fifth and Spring. F5580; Main 3616.

MONEY TO LOAN—
Small or large amounts loaned on real estate. See me first. RALPH YOUNG, 810 Hibernian Bldg. A2315, Main 167.

TO LOAN—$1500, $3000, $3500, AT 7 PER CENT., security city improved, money direct to borrower. Moderate charges. McCOMAS, 514 Security Bldg. Main 5585. F3727.

MONEY TO LOAN ON CITY IMPROVED VACANT, or close in country property, quick action; reasonable rates.
FRED J. TOOLE,
A4189. 1021 Trust & Sav. Bldg. Bdwy. 1568.

TO LOAN—
MONEY NOW ON HAND,
$800, $1000, $2500, $5000, $10,000, $50,000.
F. A. PATTEE, 515 Trust and Sav. Bldg. Main 1107. 65525.

TO LOAN—MONEY—$350 TO $15,000 AT 7 PER cent., on city improved or unimproved property.
F5177. R. W. KINSEY. Bdwy. 398.
819 Trust and Sav. Bldg. Sixth and Spring sts.

HAVE $2000 CASH ON HAND TO LOAN ON first mortgage, no delay. F2250. 725 L. A. INVESTMENT BLDG.

TO LOAN—$8500 (OR PART) AND SEVERAL $1500 and $2500 amounts, on city property. Alfalfa ranch loans solicited. CHAPPEL, 417 Lissner Bldg.

FIRST AND SECOND MORTGAGE MONEY ON hand, private funds. CHARLES BAREFORD, 707 Grant Bldg., Fourth and Broadway, 10 to 12.

CONTRACTS AND MORTGAGES BOUGHT; LOANS made; own money. TECHENTIN, 629 Security Bldg., afternoon. 66478.

MONEY TO LOAN, WITHOUT COMMISSION, $2500, $2200, $2000, $1800, 7 per cent. Address H, box 63, TIMES OFFICE.

MONEY TO LOAN ON ALFALFA RANCHES, AND city property, first and second mortgages. PAUL, 606 Van Nuys Bldg., A2820.

OUR OWN FUNDS ON FIRST AND SECOND MORTgages, trust deeds, city or acreage. EQUITABLE LOAN CO. A1414. 501 Van Nuys Bldg.

BUILDING LOANS, $500 TO $3000; also $1000, $3000, $5000, $15,000.
J. W. WEIGHTMAN,
233 Union Oil Bldg. 12420. Main 804.

TO LOAN—$1500 TO $2000 AND $3000 TO $5000. C. C. CASWELL, 234 Douglas Bldg.

MONEY TO LOAN—PHONE F4439; MAIN 1972.

FIRST AND SECOND MORTGAGE LOANS. MONey waiting. ERNEST R. FAIR CO., 222 Grant Bldg.

QUICK MONEY ON CITY LOTS, $25 UP. BRING papers to avoid delay. F3151. KARLSEN, 201 Security Bldg.

MONEY TO LOAN—R. W. POINDEXTER, 409 Wilcox Bldg., loans on real estate. Special attention to building loans.

FARNSWORTH BROS. MAKE LOANS ON REAL estate. Building loans a specialty. 1027 VAN NUYS BLDG. F1209; Main 4096.

QUICK SHORT LOANS, $50 TO $2500; FIRST OR second mortgages; money day you apply. Trust deeds bought. H. M. CORLETTE, 214 Security Bldg.

QUICK MONEY FOR TRUST DEEDS, CONTRACTS and short time mortgages. A3405; MAIN 4905.

MONEY TO LOAN— Real Estate and Improvements.

TO LOAN—
We can place money in unlimited amounts at 5 per cent. and 5¼ per cent. interest on conservative loans in the downtown business district; we also have funds to place at 6 per cent. on a 50 per cent. valuation on business property. We have hundreds of thousands to place at 7 per cent. on semi-business, residential and suburban property.
R. A. ROWAN & CO.,
Loan Department,
200 Title Insurance Bldg.
Home 10444. Main 7096.

WANTED—TO BUILD—
$100,000 to loan in any amount. Why pay high rates for money? Do not let the hard times stop you from building. Let us figure on your new home or apartment. Money waiting for loans. Any amount.
PORTLAND INVESTMENT CO.,
804 Security Bldg., Fifth and Spring sts.
Telephones Broadway 4992; A5165.

TO LOAN—
$2000; three years, 8 per cent., semi-annually, on city improved property, worth not less than $5000; must be in good condition.
THE G. H. A. GOODWIN COMPANY,
302-3 Central Bldg., Sixth and Main.
F3150. Main 7859.

TO LOAN—$3000 TO $10,000 ON CITY OR COUNtry real estate, vacant or improved; lowest rates and immediate action; no appraisal fee.
R. W. MOYER, 316 Title Insurance Bldg.
F5107. Main 1511. Fifth and Spring sts.

TO LOAN—$1000 TO $10,000, 7 PER CENT. SEE me for quick loans; I pay cash for equities; only snaps considered. BAIERSKI, 203 Bryson Bldg. F5888.

MONEY LOANED — CONTRACTS AND MORTgages bought. A. M'CALL, 314 Bullard Block.

TO LOAN—$200,000; CITY OR COUNTRY—
S. R. EARNEST & CO.,
331 H. W. Hellman Bldg. A4757. Main 5555.

MONEY TO LOAN— Salary and Chattels.

$10 AND UP. $10 AND UP.
MONEY ADVANCED QUICKLY.
For $10—Pay 10 Pmts. $1.35.
For $20—Pay 10 Pmts. $2.60.
For $30—Pay 10 Pmts. $3.70.
For $50—Pay 10 Pmts. $5.90.
Other amounts in proportion. We DO NOT ask or receive any advance charges, can arrange to furnish the money you may need AT ONCE. If you are in need of "READY CASH" in amounts from $10 upward, and it is inconvenient for you to call, phone or write and our representative will call on you.

LOANS TO LADIES ON THEIR OWN SIGNATURE.
PRIVATE LOAN & CREDIT CO.,
216-217 F. P. Fay Bldg., 216-217.
S. E. Corner Third and Hill sts.
F2340. Phones. Main 3318.

LOANS ON FURNITURE, PIANOS, HORSES, WAGONS, LIVE STOCK, ETC.
What you need cash quickly why not see us? We make good on all our claims for fair and honest dealings; rates and terms that will satisfy you subject to your approval before you take the money; statement of terms, etc., furnished you, so there can be no misunderstanding.
FIDELITY LOAN CO.,
329 Mason Bldg.
228 W. Fourth, corner Fourth and Broadway.
Phones Home F3421; Broadway 5171.

$10 OR MORE—
FURNITURE LOANS. SALARY LOANS.
Pay when and what you can.
No Publicity. Courteous Treatment.
WE MAKE CONFIDENTIAL LOANS TO LADIES.
You will find the Independent system of loaning money the best of all if you desire prompt attention, courteous and confidential treatment; consult us before getting a loan.
INDEPENDENT LOAN CO.,
Main 3270. 424 S. Broadway.
ROOM 412 BROADWAY CENTRAL BLDG.

VERY LOW RATES FOR SHORT TIME ON HOUSEhold furniture and pianos, without removal; easy terms; private.
CENTRAL LOAN COMPANY,
Room 509, Security Bldg., fifth floor,
510 S. Spring st. F6512. Main 4018.

DIAMOND LOANS, 1 TO 2 PER CENT., KUSEL, 306-307 Stimson Bldg., Third and Spring. Established twelve years. Bank references. Diamonds kept bank vault.

SALARIED MEN AND WOMEN, ACCOMMODATED without delay or publicity. SOUTHERN CREDIT CO., 411 O. T. Johnson Bldg.

QUICK, CONFIDENTIAL; MONEY LOANED ON FURniture, etc., at small interest. F3151; Main 6662. 201 SECURITY BLDG.

LOANS ON DIAMONDS, AUTOMOBILES, 2 PER cent., confidential, bank references. FRITCHLAUGHLIN, 710 Grant Bldg.

MONEY WANTED— Real Estate and Collaterals.

WANTED—QUICK!
$30,000 IN CASH.
WE HAVE A CLIENT WHO MUST HAVE $30,000 IMMEDIATELY, TO PROTECT HIS INTERESTS IN A REALTY DEAL. YOU WILL GET BACK $60,000 FOR THE USE OF YOUR $30,000 FOR A FEW MONTHS. GOOD REAL ESTATE SECURITY WILL BE FURNISHED YOU.
THIS IS AN ABSOLUTELY SAFE AND LEGITIMATE PROPOSITION. WE CAN PROVE THIS STATEMENT.
IF INTERESTED WE WILL FURNISH DETAILS. KINDLY NOT ANSWER UNLESS YOU HAVE THE MONEY.
BURGES & CO.,
F1715. 665 I. W. HELLMAN BLDG. MAIN 2857.

WANTED—MONEY.
$7500, first mortgage, 8 per cent., on apartment-house, worth $15,000.
$2200, second mortgage, on apartment-house, where first mortgage is 40 per cent. of value, will pay 12 per cent., and commission.
$400 trust deed on a residence worth $4000.
$4000, first mortgage, building loan. Property will cost $12,000.
We will pay commission to brokers or others to place any of our first or second mortgages.
PORTLAND INVESTMENT CO., 804 Security Bldg.
Telephone A5165.

WANTED—MONEY ON $300,000 WORTH OF SEcurity. Want $20,000 cash on 2500 acres of fine alfalfa land, plenty of water; land is all level, and is all under cultivation; two sets of buildings on it; only two miles from Merced, and lies alongside, S.P. Railroad and two highways, which are now being paved; land is all subdivided, map on record; adjoining land is selling from $125 to $250 per acre; there is a first mortgage on the land of $78,000; this is a good deal for the right party, and if you mean business address J, box 45, TIMES OFFICE.

WANTED — I OWN A BUILDING LOT WORTH $3000, have plans for four-apartment-house and garage, which will cost $12,000. I want to borrow $5000, first mortgage, to build. Will pay 7 per cent., for 3 years, and a bonus of $300 if I can get loan this week. Will be pleased to show building site at once, in city. For particulars, address A, box 398, TIMES BRANCH OFFICE.

WANTED—$1500 FOR 2 OR 3 YEARS ON BUNgalow worth $3500. Will pay 7 per cent. interest quarterly.
ELVIN J. CURRY,
612-14 Fay Bldg.
Phones A3928; Main 3282.

WANTED—$5500, AT 7 PER CENT. ON FIRST-class high-grade property in best residence section, 1011 Magnolia ave., lot alone worth the money, new 10-room house, nearly completed, insurance $6000. W. N. HALWAY, 304 Wilcox Bldg. F3451.

WANTED—FOR SALE, SEVERAL MORTGAGES ON real estate, $1800 each. Best security. Will pay full commission.
UNION REALTY CO.,
60478. 631 S. Spring st. Main 2875.

WANTED—$10,000 FOR LOAN ON A $25,000 RESIdence property in the Wilshire district. Large lot. Desirable property. Phone F2544, Los Angeles FINANCE COMPANY, 705 Trust & Savings Bldg.

WANTED—TO BORROW FROM PRINCIPALS ONLY, $7000, 3 to 5 years, at 7 per cent., secured by Corona orange orchard worth $22,000. The property will stand investigation. J. A. MORROW, 532 Byrne Bldg. A5405. Main 881.

WANTED—FOUR GOOD GILT-EDGE LOANS, $1200 each, on improved property in the southwest part of the city, at 8 per cent. P. J. LEAVER & CO., 817 Higgins Bldg. Main 8988. 60304.

WANTED — $15,000 FOR 3 YEARS, SECURITY first mortgage, on $65,000, improved Los Angeles property. I am no agent. Address J, box 212, TIMES OFFICE.

WANTED—THE HOUSE OF SERVICE.
Without charge. Clients' money carefully invested in good mortgages. EDWARD C. CRIBB CO., 709 S. Hill. A2210; Main 4040.

WANTED—MONEY ON REAL ESTATE—
Approved from 27 years local experience.
F. A. PATTEE,
515 Trust and Savings Bldg. Main 1107. 65525.

WANTED—R. W. POINDEXTER, 409 WILCOX Bldg., can invest your money safely on first mortgages. 25 years experience in Los Angeles investments. Reference First National Bank.

WANTED—
$500 to $1000, one to three years, 8 per cent., gilt edge security. Call 302 Central Bldg., 6th and Main. No agents. THOMSON.

WANTED—$700, $1500, $2000, FIRST MORTGAGE, 7 per cent., 3 years. SAVAGE, 4117 Wall st. Phone 29079.

WANTED—SHORT LOAN, GOOD SECURITY; WILLing to pay good interest. MAIN 5058. F1447.

WANTED—$5500 AT 8 PER CENT., ON CLOSE INcome flats, value $12,000; rent $90 month. 810, 812, 814, 816 Stanford ave. Lot 33x100. Phone 24676. Broadway 5362. OWNER, 725 East 14th.

WANTED—HAVE 40-ACRE INTEREST IN 300-acre ranch, just sold, papers in escrow. Cash value $1100. Must have money, will take $900. Address J, box 232, TIMES OFFICE.

WANTED — $1500 AT 8 PER CENT., RIGHT AT Main and Jefferson, exceptionally good. MR. WOOD, 947 Title Insurance Bldg. F1882. Main 2507.

WANTED—TO BORROW $1400 ON GOOD 6-ROOM bungalow in the southwest, near car line, worth $3600; please answer at once. ROBERT YOUNG, with Western Realty & Inv. Co., 323 S. Hill st.

WANTED—$3000 AT 7 PER CENT., BEAUTIFUL home, all modern, fine grounds; 90 feet frontage; value actually $7000; no brokers. Call 514 SECURITY BLDG.

MONEY WANTED— Real Estate and Collaterals.

WANTED—MONEY ON FIRST MORTGAGES.
SAFE INVESTMENT—FREE FROM TAXES.
$800—3 years, 8 per cent., lot 50x150, on Sycamore street, near San Fernando road, Glendale, with 4-room house; value $1600.
$1000—3 years, 7 per cent., lot 40x135, on Temple st., near Alvarado, with 4-room house; value $2000.
$1000—3 years, 8 per cent., on lot 50 feet front, with fine bungalow. Sold to good party. Value $2000.
$1250—3 years, 8 per cent., on lot 40x120, on Hotel street (equivalent to Ave. 62,) near Pasadena ave., with 5-room, modern bungalow; value $2500.
$1350—3 years, 8 per cent., on lot, 40x130, on Carleton avenue, between Cypress street and San Fernando road, near car barns on the north side; with fine new 5-room bungalow; value $2750.
$1500—3 years, 8 per cent., on lot 45x148, on the northeast corner of 7th ave. and 36th place, improved with a six-room, modern bungalow; valued at $3200.
$1500—3 years, 8 per cent., on lot 50x130 on School st. near Citrus st., Covina, with 6-room bungalow; value $3000.
$1800—3 years, 8 per cent., on lot 42x144, on St. Andrews place, between 51st and 52nd place, with fine 6-room bungalow; value $3750.
$1900—3 years, 8 per cent., lot 40x130, with fine 7-room bungalow, No. 3621 Gramercy, near 36th place, valued at $4000. We have four other loans adjoining this same place.
$2000—3 years, 8 per cent., on lot 40x140, on St. Andrews place, with fine new 5-room bungalow; value $4200.
$2750—3 years, 8 per cent., on lot 43x130, on West 50th st., near Budlong ave., with magnificent new bungalow; value $6250.
$6000—3 years, 8 per cent., lot 51x134, on northeast corner 60th and Hoover sts., with two-story apartment-house of 8 apartments, 28 rooms; value $14,000.
MATTHEWS & MATTHEWS,
The Leading Mortgage Brokers,
329 Douglas Bldg., corner Third and Spring.

WANTED—MONEY—
$2250—3 years, at 7 per cent., on new 6-room basement residence, on Sixth ave. and Washington st.
$2800—3, 7, on 7-rooms, same street.
$4500—3, 7, on new four 4-room flat building, on S. Olive st., lot 50x150.
$7000—3, 7, on close-in income, easily worth $16,000; lot alone valued at $7500.
A4203. Main 1726.
HOUSTON, GORE & CO.,
First Mortgages,
1008-9 Union Oil Bldg.
Los Angeles, Cal.

WANTED—MONEY ON FIRST MORTGAGES.
$1200—New Bungalow, value $2500.
$2500—Modern home in S. W. Value $6000.
$2200—New modern home, value $5000.
$4500—Modern home, S. W. Value $10,000.
If you have money to loan come in and examine the First Mortgage held by the
MONARCH INVESTMENT COMPANY,
F4744. 227 Security Bldg. Main 3528.

WANTED—$3500 AT 7 PER CENT. ON FOUR 3-room flats in Wilshire district; value $7500.
$10,000 at 8 per cent., on $25,000, apartment-house.
$10,000 at 10 per cent., on Holtville business property.
$17,500 at 8 per cent., on Union ave., apartment-house.
$5000 at 1½ per cent. per month, on deed of trust.
416 LAUGHLIN BLDG. A1645; Bdwy. 4175.

WANTED—MONEY—
$100 TO $100,000.
ON CITY OR COUNTRY PROPERTY.
VACANT OR IMPROVED.
APPLY TO MR. KELLY, LOAN DEPT.
ROBERT MARSH & CO.,
Trust and Savings Bldg., Sixth and Spring.
Phones: 10175. Main 5045.

WANTED—MONEY—
We have a number of applications for loans in amounts ranging from $1000 to $10,000, on west side improved properties. Each loan has been personally inspected by us, and approved.
A4203. Main 1726.
HOUSTON, GORE & CO.,
First Mortgages,
1008-9 Union Oil Bldg.

WANTED—
7 PER CENT.—7 PER CENT.—7 PER CENT.
Place your money in 7 per cent. certified gold notes, $100 and multiples thereof, one to five years, secured by first mortgages held in trust by the Los Angeles Title and Trust Company.
PACIFIC HOME BUILDERS,
333-335-337 South Hill street.

WANTED—$8000 AT 7 PER CENT., OCEAN PARK income business property, near Pier ave., lot 57x92½; worth $25,000; also $3000 at 7 per cent., on Ocean Park 3-flat apartment-house, lot 50x130, worth $8000; also $1250 at 8 per cent., on Sierra Madre 5-room bungalow, lot 50x150; worth $4000. SIERRA MADRE REALTY CO., 404 Washington Bldg., Third and Spring sts. F7170.

WANTED—AT ONCE, $15,000. WE HAVE THE business, all we need is the money to enlarge it; and the right man; if you have the money and the ability this is the opportunity of a lifetime; salary for services and real estate for security; find out about this today. For full particulars address A, box 528, TIMES BRANCH OFFICE.

WANTED—FEW THOUSAND DOLLARS ON LISTED dividend stock worth $6.25 per share, will give double amount security stock; listed and can be sold in five minutes any stock exchange U. S. Private party only; no brokers. Address A, box 522, TIMES BRANCH OFFICE.

WANTED—
$4500.
3 years, at 7½ per cent.
On 27 acres of the best land in the San Fernando Valley.
THE G. H. A. GOODWIN COMPANY,
302-3 Central Bldg., Sixth and Main.
F3150. Main 7859.

WANTED—MONEY.
We have applications for both city and country loans, on which we can get you top interest rates and show gilt edge security. See MR. BOWEN,
PROVIDENT REALTY & INVESTMENT CO.,
617 S. Hill st. 60139; Main 201.

WANTED — $125,000 FOR 3 YEARS; WILL PAY liberal interest. This is only $10 per acre. Surrounding land selling at $100 per acre. Suitable for fruit or alfalfa. Plenty water and transportation. ROOM 503 CITIZENS NATIONAL BANK BLDG. A4834, Main 5578.

WANTED—$10,000, FIRST MORTGAGE ON BRICK building, on 60-ft. lot, inside of Pico and Hill; value $45,000. MR. WOOD, 947 Title Insurance Bldg. F1882. Main 2507.

WANTED—FOR SALE—FIRST MORTGAGE ON SIX-room bungalow in Angeles Mesa, worth $3700; mortgage $1500; 3 years straight 7 per cent. net and 2 per cent. commission. Mortgage signed by entirely responsible people. Also one for $1200, similar conditions. Phone or see BURATTI, 1102 Title Insurance Bldg. Main 988; F2387.

WANTED—BUILDING LOAN OF SIX THOUSAND dollars to complete industrial plant on Santee street. Have 99 year lease, on valuable lot, at $1000 per year. Machinery and equipment, worth $20000 net. Will repay loan at $100 per month. 8 per cent. interest. Address H, box 292, TIMES OFFICE.

WANTED—
EXCEPTIONAL
$7000, 8 per cent. on $40,000 income property, 40 acres Valencias and navels and abundance cheap water, immune from frost, inspection expenses paid. F. A. PATTEE, 515 Trust & Savings Bldg. Main 1107. 65525.

WANTED — $1800 FOR 3 YEARS AT 7 PER CENT. FIRST MORTGAGE ON BUNGALOW JUST COMPLETED, NEW VERMONT SQUARE. CALL 10175 OR MAIN 5045. MR. HARSHBARGER, ROBERT MARSH & CO., 215-24 TRUST & SAVINGS BLDG., SIXTH AND SPRING STS.

WANTED—OVER $20,000 FROM PRIVATE PARTY. Security real estate, will sell for four times the loan. Owner can afford high rate. Time three to five years. Interest semi-annual. For interview with principal call or write to GEO. H. PARKER, 321 Merchants Trust Bldg. F4197.

WANTED—MONEY IN SUMS OF $800 TO $10,000 for first mortgage loans. 40 per cent. of value, rates 7 and 8; I divide commissions paid by borrower with party furnishing the money. Over 20 years in banking and loans. A. B. SHRIVER, 305 Union Oil Bldg. A3540. Main 5909.

WANTED—$2600 FOR 3 YEARS AT 7 PER CENT., on improved property on 28th st. and Grand ave., worth $6000; will pay $50 bonus. MR. KOEHLER, Main 6760; Home 10777.

WANTED—I WANT TO BORROW ONE THOUSAND dollars, from private party for one or two years; secured by first mortgage on desirable residence property worth $3000. Am willing to pay current rate of interest, but no commission. Brokers need not answer. Address J, box 144, TIMES OFFICE.

WANTED—I WISH TO MEET A STRICTLY PRIvate party who will loan me two thousand dollars on my new modern residence worth $5000. State rate of interest desired. Address J, box 123, TIMES OFFICE.

WANTED — $8000 AT 8 PER CENT., CLOSE IN corner, short distance from Third and Broadway. Agents or principals see MR. WOOD, 947 Title Insurance Bldg. F1882. Main 2507.

WANTED—$1500, 3 YEARS, 8 PER CENT., ON a modern 6-room cottage, lot 50x150, not far out. Value $3500. J. D. OLIVER, 430 Chamber of Commerce.

WANTED — $3500 BUILDING LOAN AT 6 PER cent., West Hollywood, clear lot. Address J, box 300, TIMES OFFICE.

WANTED — TO BORROW $75,000 ON A HIGH class Wilshire apartment building, leased for a term of years; ample security. Address A, box 438, TIMES BRANCH OFFICE.

WANTED—ABOUT AUGUST 1, $7500, ON $250,000 close-in improved. Principals only. Address A, box 856, TIMES BRANCH OFFICE.

WANTED—$1000 FOR PRIVATE HOME IN CITY. 432 Chamber Commerce Bldg. C. FLINT ELLIS.

STOCKS AND BONDS— And Mortgages.

A. LINDENBAUM & CO., BROKERS,
335 Security Bldg. A2388; Bdwy. 735.
For Sale—2000 Commonwealth Home Builders, 25. 1000 Standard Building Investment, bargain. 500 Pacific Home Builders, 115; 1000 Pick & Drill, 2¼.
600 Investment Building, 84; 500 City Builders Investment, 80.
1000 Southern Cal. H. B., 20¼; 500 Stock Yards, cheap.
1000 Gibraltar, 10⅛; 25 U. S. Cashier, $5.50. Railway Realty, cheap; Western Bldg., bid.
500 Provident Pledge Full bonus, 95; Diamond Salt, 9.
We buy and sell all active stocks. Loans made on stocks. Will buy Homemakers, Home Builders (M. O. H.) Commonwealth Standard, Gibraltar. Offer any active stock.

FOR SALE — 1000 PYRAMID OIL, 10⅝c; HOME Builders, $2.40; Railway Realty, $1; L. A. Investment, $4.14; Pick Drill, 2c; Commonwealth contract, 24¼c; Pyramid Investment, 23⅛c; Gibraltar, 10¼c; Western Building Investment, $4.14; Southern California, 20c; P. B. Steifer and Home Makers wanted.
H. N. WILLARD, 623 S. Spring. A4515, M. 6918.

WANTED—500 P. B. STEIFER ....$2.40 BID
For Sale—
10,000 Pick and Drill M. Co. 2¼c
5000 Standard Bldg. Co. .... cheap
2000 Commonwealth H. B. 24¾c
G. A. KENNEDY,
Phone F1750. 416 I. W. Hellman Bldg.

FOR EXCHANGE — GOOD RUBBER STOCK EXchanged for Union Oil stock. Address J, box 238, TIMES OFFICE.

STOCKS AND BONDS— And Mortgages.

FOR SALE—5000 GIBRALTAR, 10¼c; 1500 COMmonwealth, 25c; 1000 Angelus Laundry pfd., 60c; 2000 First National Securities, bid; 500 Standard, cheap; 1500 Southern California Home Builders, 20¼c; 1500 Investment Building, 83¾c; 1000 Los Angeles Builders, 5½c; 500 Railway Realty, $1; 1000 Hibernian, 8¾c; 1000 Stockyards, 26c; 50 Hygienic Laundry, bid; 1000 Consolidated Midway Chief, 4¾c; 20,000 Buick Oil, 4¾c; 2000 Big Blue, 14¼c.
Loans on stocks. Stocks sold on installments.
TRUVILLE, 328 Higgins Bldg. A1763, M. 3766.

WILL TAKE 100 SHARES UNION OIL AT 65
in exchange for 28 acres of fine citrus and olive land in Gibraltar Acres, 50 miles east of Los Angeles on Southern Pacific; excellent soil; abundance of water; land ready to plant; water distributing system of underground concrete pipe and tree outlets; 2 miles to two good towns with packing-houses, schools, etc.; electric cars to Riverside and Pacific now building to Los Angeles; land valued at $9975; mortgage $3500. Call COLORADO 5707, Pasadena.

MIDWAY NORTHERN.
I buy and sell Midway Northern.
MARICOPA NORTHERN.
The best speculation on the market.
A3972. M. STRADER. Main 5024.
237-8 I. W. Hellman Bldg.

B. F. LEWIS CO., 307 Hibernian Bldg.
BARGAINS. F5444.
1000 Diamond Valley Oil .... .15
1500 Gibraltar .... .10¼
1000 Funding Company .... .33
Will buy P. B. Steifer, Funding Co., Commonwealth, Home Builders, Union Provident.

BONDS AND STOCKS BOUGHT FOR CASH, ALSO discount notes and bills. S. BECK, 507 Grosse Bldg.

WANTED—TO BUY 10,000 SHARES OF MIDWAY View Oil stock, will pay 2c per share. Address R. E. OVERMAN, 244 S. Broadway, Los Angeles.

WANTED—200 SHARES MACOMBER MOTOR CO. stock for cash. ROOM 108, Valdemar Hotel, Sixth and Hope sts.

FOR SALE— Miscellaneous.

FOR SALE—
We are closing out our store and office fixtures at 445 South Los Angeles street, and for quick sale are making great reductions on the following:
Roll top typewriter desk.
Flat top typewriter desks.
Six-foot Cutler standing desk.
Elliott addressing machine.
No. 37 Diebold safe.
No. 34 Diebold safe.
Dick cabinet safe.
Store shelving.
Combination counters.
Counter and platform scales.
No. 101484 Buffalo dormant scale.
Diagraph stencil cutting machine.
Electric light and other fixtures, etc.
445 S. LOS ANGELES ST.

FOR SALE—BIGGEST BARGAINS ON THE MARket; practically factory prices prevail. No competition can touch these prices. Bring in your list, we can save you money.
$1 chair, hardwood 75c
$1.50 wash bowl and pitcher $1.10
$1.85 hammock, large size $1.25
$2.25 sewing rocker $1.75
$2.75 baby walker $2
$3.25 iron bed, best enamel $2.25
$3.50 wash stand $2.50
$4 box mattress couch $3
$5.50 dinner set $4
$6.50 kitchen cupboard $4.75
$8.50 cotton-felt mattress, roll edge $6.75
$14.50 tapestry Brussels rug, 9x12 .... $11.50
$16 brass bed, 2-inch posts $12.50
$20 china closet $15.50
$32 mantel folding $24.50
OVERELL'S, 700-708 S. Main st.

FOR SALE—
BONORA! BONORA! BONORA! THE IDEAL PLANT FOOD. WONDERFUL RESULTS FROM LIMITED APPLICATION. TRY IT. NOTHING EQUALS IT TO PRODUCE GROWTH. EASILY APPLIED. ODORLESS. PRICE RIGHT. TELEPHONE GARVANZA 1170.

FOR SALE—WE HAVE FOR SALE IN LARGE OR small amounts first-class pipe, dipped inside and out in asphaltum, with standard 1¼-in. couplings; price 6c per foot; will stand any pressure. Apply to storekeeper, SOUTHERN PACIFIC CO. SHOPS, Lamar and Alhambra sts., Los Angeles.

FOR SALE — NEW AND SECOND-HAND CAROM and pocket-billiard tables; bowling alleys and accessories; bar fixtures of all kinds; easy payments. We trust the people. THE BRUNSWICK-BALKE-COLLENDER CO., 331-333 E. Third st.

FOR SALE—ON TIME PAYMENTS, LACE CURtains, portieres, couch covers, rugs, carpets and mattresses, and furniture; stoves and household goods. OVERELL'S, 700-708 S. Main st. THE BIG STORE.

FOR SALE—CASH REGISTERS AND OFFICE FURniture for rent by the month, also hotel crockery, chairs, tables, etc., for special occasions; invalid wheel chairs and folding chairs. L. C. SKEELS, 915 S. Main.

FOR SALE—BURROUGH'S ADDING AND LISTING MACHINE. Cost new $525. Price $175. Guaranteed good as new. Easy payment plan considered. CASHIER CASH REGISTER CO., Third and Los Angeles.

FOR SALE—SMITH PREMIER NO. 2 TYPEWRITer, fine condition; snap at $12. Split bamboo trout rod, new, never used, cost $8.00; price $4.00. Address A, box 498, TIMES BRANCH OFFICE.

FOR SALE—IMMEDIATELY, NEW PHONOGRAPH and records, refrigerator, double mahogany bed and mattresses. 1121 WEST 20TH ST.

FOR SALE—400 POUNDS NEW RUBBER BANDS, a bargain. WASTE MATERIAL CO., 704 Union Oil Bldg.

FOR SALE—ELEGANT SET OF BANK FIXTURES, marble base, mahogany and beveled plate glass, very cheap, or will exchange for auto. 107 S. BROADWAY.

FOR SALE—DON'T SCRATCH! USE ATTIG ECzema, Pile Ointment. It has no equal. Guaranteed. Price 50c. 325 CONSOLIDATED REALTY BLDG.

FOR SALE—
"DO NOT PLASTER, USE BEAVER BOARD." Inquire MONTGOMERY & MULLIN LUMBER CO., Fifth and San Pedro, Los Angeles.

FOR SALE—TENTS THAT ARE TENTS; WE MAKE them all weights; have some slightly used. WISE & DOWNIE, 506 E. Seventh st. Phone Broadway 2169.

FOR SALE—LINOLEUM, 2100 SQUARE FEET, 3-16 x5¼ feet. Brown, solid color, in good condition. Inquire office of DODWORTH BLDG., Fair Oaks and Colorado, Pasadena. Phone Fair Oaks 4650.

FOR SALE—
No. 33 Winchester repeating rifle, practically new. Must be disposed of at once. 445 S. LOS ANGELES ST.

FOR SALE — HARDWARE, HOUSEWARE STOCK, 414 W. Eighth st., next Monday at auction. Open daily.

FOR SALE—A COUNTRY PAPER ROUTE FOR $700 that will pay an income of $70 per month. Address J. B. SNYDER, care Times Office.

FOR SALE — BARBER'S TRADING OUTFIT, 100 razors, 100 hones, dirt cheap. PROF. CHANUTE, room 2, 845½ Central ave.

FOR SALE—SMALL FIREPROOF SAFE; UNDERwood typewriter; surgical chair; revolving. 3116 S. VERMONT. Phone West 43.

FOR SALE—HANDSOME 18-FOOT CANVAS CANOE, two sails, detachable rudder, seats, etc. Apply 958 S. ALVARADO. Telephone 51043.

FOR SALE—SELF GENERATING GASOLINE RANGE, $9; cost $24; in good condition. Apply 4585 PASADENA AVE.

FOR SALE—BIG DISCOUNT ON NEW AND SLIGHTly used soda fountains. PACIFIC COAST SODA FOUNTAIN FACTORY, 1630 W. Washington.

FOR SALE—1000 GALLONS, 3-16 IRON DRUM, cost $85, for $35. DEMMITT, 120 N. Main st.

FOR SALE — TENTS AT COST, AT SCOTT'S PLACE, 135 S. Los Angeles st.

FOR SALE—SAFES AND VAULTS AT 212 S. HILL st. SHEALEY SAFE CO.

FOR SALE—SECOND-HAND FIREPROOF SAFE. Cheap. ANDERSON, 394 S. Los Angeles st.

FOR SALE—400 AVOCADO TREES, READY TO plant, come and see them. 1135 W. 42ND ST.

FOR SALE—FRUIT STAND; VERY CHEAP. 418 W. EIGHTH ST.

FOR SALE— Furniture.

FOR SALE—DINING-ROOM TABLE, RUGS, SEWing machine, parlor tables, beds, springs, mattresses, mission buffet, pictures, lady's bicycle; Victor phonograph and cabinet, with 91 records, and upright piano; must be sold to pay storage charges. Call at office, WESTERN STORAGE & TRANSFER CO., 942 S. Hill st.

FOR SALE—FURNITURE OF 9-ROOM HOUSE, SIX bedrooms, all complete, fine cabinet grand piano; carpets; china, etc.; splendid location for roomers or boarders; rooms partly rented; house to let. 816 W. 18TH ST.

FOR SALE—I AM MAKING UP A CARLOAD SHIPment of furniture and will pay highest cash price for second-hand household goods. Write or phone MR. KAUFMAN, 1036 S. Main st. Main 7848.

FOR SALE—ONE IRON BED, BEST STEEL SPRING felt mattress, also three-quarter iron bed and steel spring. No dealers. Come today. 116 N. FLOWER, Apt. C.

FOR SALE—FURNITURE HALF COTTAGE, 4 rooms, cheap, can rent same. 516 S. FLOWER.

OFFICE EQUIPMENT— For Sale, Exchange or Wanted.

FOR SALE—SECOND-HAND DESKS, CHAIRS AND other office furniture at less than wholesale prices. A SOLID MAHOGANY OUTFIT AT COST. WEBER SHOWCASE & FIXTURE CO., 316-322 S. Los Angeles st.

ON ACCOUNT OF GOING EAST ARCHITECT WILL sell office equipment and library, cheap for cash, to party taking over lease. Address G, box 256, TIMES OFFICE.

FOR SALE—HANDSOME $25 EXTENSION TABLE for $15; good as new. Call at 2118 ESTRELLA AVENUE.

FOR SALE — CHEAP, GOOD SECOND-HAND OAK roll-top desk. 402 SECURITY BLDG.

FOR SALE—SECOND-HAND STOVE, CHEAP. 1340 WEST 35TH PLACE.

THINGS ON WHEELS— All Sorts.

Automobiles.

WANTED—I WISH TO BUY A SECOND-HAND AUtomobile. Price not to exceed $500. Must have good clutch and good transmission. Forty horse power or over. Don't answer unless you have a bargain. Address J, box 215, TIMES OFFICE.

1911 45-H.P., 5-PASSENGER DAVIS, FULLY equipped, paint as good as new, and in excellent condition; will sell very cheap. For information, address H. CASPARE, 1313 Spruce st., South Pasadena. Phone A2094.

CLASSY, BLUE MERCER—FOREDOOR—2-PASSENger, turtle back roadster; electric lighted, finest

THINGS ON WHEELS— All Sorts.

Automobiles.

WE HAVE SEVERAL [illegible] WHICH WE GUARANTEE [illegible] FIRST-CLASS CONDITION.
ENGLISH MOTOR CAR CO.,
1132 S. GRAND AVE.
F2881. [illegible]

REBUILT CADILLAC CARS ARE [illegible] actual service than any car you can buy [illegible] $1000 or $500 more money than [illegible] these rebuilt cars. We guarantee [illegible] body what our guarantee means.
DON LEE, 12th and Main.

FOR SALE—FOR SALE—WE MUST [illegible] ALL OUR SECOND-HAND CARS [illegible] ONCE. HAVE CUT PRICES TO [illegible] SEE THESE BARGAINS. [illegible]
PREMIER MOTOR CAR CO.
MAIN 673. F2664. [illegible]

BARGAINS THAT WON'T LAST—
A PRACTICALLY NEW [illegible] 7-PASSENGER 6-CYLINDER [illegible] FECT CONDITION, AND I'LL [illegible] ALLY GOOD TERMS OR CONSIDER [illegible] ESTATE ON EITHER.
1144 SOUTH MAIN [illegible]
MAIN 3430. [illegible]

FOR SALE—
1910 Chalmers 30, 5-passenger
1912 Chalmers 30, 7-passenger
1912 Chalmers 30, 7-passenger
1913 Paige 30, 5-passenger
1909 Franklin, 6-cyl., 7-passenger
1912 Halliday 40, 5-passenger
1911 Hudson 20, roadster.
These cars are all in [illegible] left with us for sale.
CHALMERS-LOS ANGELES CO.
[illegible]

...ed Liners.

THINGS ON WHEELS— All Sorts.

Automobiles.

FOR SALE—ONE LATE MODEL, FOUR-CYLINDER, five-passenger, 40 H. P. Cole; fully equipped and in best of condition, being newly varnished—looks part of new car. If you are in the market for a good, reliable, serviceable family touring car, look this up; price is right.

842 S. OLIVE STREET.

BARGAIN—1913 WINTON SIX, HAS BEEN USED but one month, is in the prime of condition, paint and mechanically. Carries factory guarantee for one year; to be sold at big discount. WINTON AGENCY, 1238 S. Flower st.

FOR SALE—AUTOMOBILE REPAIR PARTS. WE carry a full line of extra parts for the following cars: Knox, Halladay, Pratt, Ohio, Lexington, Henry & Staver, Chicago. VANCE CANAVAN MOTOR CO., 1122-28 S. Olive. A2031; Broadway 2910.

FOR EXCHANGE—NEW NATIONAL AUTOMOBILE, cost $3500; good as new, will make liberal discount; exchange for equity in city property, or what have you? H. TROWBRIDGE, 514 Van Nuys Bldg. F6113.

FOR SALE—OR EXCHANGE—PRACTICALLY NEW Peerless 7-passenger touring car, cost $5500; fully equipped, perfect condition, cash bargain or consider clear lots or bungalow. Home 67109. 451 I. W. HELLMAN BLDG.

CADILLAC, LATE 1912, USED BUT LITTLE HERE in the city with electric light and starter, new oversized tires, one extra, air pump, trunk rack, owing to change in plans will sacrifice my car for quick cash deal. See me at 620 S. HILL or F0822. Main 2212.

FOR SALE—STODDARD DAYTON, 5-PASSENGER, 1913 model equipped with top, glass front, speedometer, electric lights, starter, extra tire, etc. In fine condition. Snap, $850. Cash only. 310 W. PICO. F0851. Main 377.

1912—5-PASSENGER REO, THE FIFTH JUST thoroughly overhauled and fully equipped. Tires practically new. One of the very best buys in city at $850. Phone ADAMS. Home 10845. Sunset Main 5470.

WANTED—AUTO NOT LATER THAN 1912 MODEL in exchange for $1200 equity in 6 room house, within one mile of City Hall in Long Beach. Address W. E. SMITH, care Burr Creamery, Eighth and Towne.

FOR HIRE—$2 PER HOUR, SIX NEW 1912 FORE-door, 33 and 43-horse-power, 5-passenger touring cars, with reliable drivers; rates by week or month. CROW MOTOR CO., 1217 S. Flower st. Main 8680. A4082.

SOMETHING SNAPPY, WITH A QUICK PICK-UP, powerful and fast. Cole 30, roadster, full equipment. You cannot beat it for service. AUTOMOBILE CLEARING HOUSE ASSOCIATION, 1039 S. Broadway.

WANTED—WILL PAY UP TO $800 CASH FOR good second hand machine, any kind, but no junk. NORTH BROADWAY GARAGE, 2213 NORTH Broadway. E1326.

LOZIER, 1911, LITTLE SIX, FOUR-PASSENGER, repainted and overhauled. It is a man's car—powerful and speedy. The price is actually $150 below the market, for quick sale only. AUTOMOBILE CLEARING HOUSE ASSOCIATION, 1039 S. Broadway.

$40,000 PAPERS IN WHOLE OR PART FOR AUTOMOBILES. Describe fully first letter. Best deal ever offered. Address A, box 365, TIMES BRANCH OFFICE.

AUTO TIRES USED AND NEW— Lowest prices, all sizes and kinds. Your money's worth in reliable goods. RELIABLE TIRE CO., 828 S. Spring st.

1912 40-H.P., 5-PASSENGER OAKLAND, FULLY equipped, including seat covers and in excellent condition; will sell very cheap. For information address H. CASPARE, 1313 Spruce st., South Pasadena. Phone A2094.

BUICK WHITE STREAK, NEWLY PAINTED AND overhauled. 1034 S. LOS ANGELES ST.

FOR HIRE—1912 5-PASS. BUICK, WITH RELIABLE driver $1.50 per hour. $10 per day. PHONES: A3676, 21096.

7-PASSENGER PEERLESS FOR RENT. REASONABLE, hour, day or week, with chauffeur. 4619 PROSPECT. 599223.

SLIGHTLY USED AUTO TIRES, $3.50, $7.50, $9.50; biggest stock in the city; guaranteed vulcanizing at cut rates; inner casing made to order, $1.25. HEALEY-SMITH CO., 104 N. L. A. St.

WANTED—AT ONCE FOR CASH, LIGHT ROADsters and touring cars. You get the right price from the AUTOMOBILE CLEARING HOUSE ASSOCIATION, 1039 S. Broadway.

WANTED—LATE MODEL ROADSTER OR TOURing car, for cash. CUNNINGHAM, 1034 S. Los Angeles st.

MITCHELL FOUR-PASSENGER, DETACHABLE TONneau, $250. 1064 S. LOS ANGELES ST.

FOR SALE—SECOND HAND, 4-CYLINDER FRANKlin, cheap! Call at 516 E. NINTH ST.

FOR SALE—1912, 5-PASSENGER STUDEBAKER. Bargain. PHONE 29882.

FOR SALE—REO TRUCK, CHEAP, CASH OR terms. 904 S. HOPE ST.

FOR SALE—4-CYLINDER 1 TON TRUCK. WOULD consider trade. 2702 MENLO AVE. 25010.

FOR SALE—MODEL T. FORD 5-PASSENGER, ALSO roadster body, 1913, $450. 121 W. 15TH ST.

FOR SALE—$425 HUDSON LIGHT ROADSTER, IN splendid condition. If you want a hill climber that can get there, see this one. Call up 31120.

FOR SALE—5-PASSENGER REO, BARGAIN. GOOD condition. A3472.

WANTED — AUTO REPAIR WORK AND LATHE work, only 25c per hour. Expert foreman. Work guaranteed. 66310 or MAIN 6642.

Motorcycles.

FOR SALE—INDIAN, 1913, 7 H.P. TWIN, FULLY equipped, brand new; will sacrifice. Call 1279 TEMPLE ST. Except Friday.

FOR SALE—1912 TWIN EXCELSIOR FULLY equipped and Warner speedometer. 1148 W. 25TH ST.

FOR SALE—7-HORSE-POWER, 1912 INDIAN MOtorcycle, in excellent condition. Apply 958 S. ALVARADO. Telephone 51049.

FOR SALE—1913 TWIN EXCELSIOR FULLY equipped. 1148 W. 25TH ST.

FOR SALE—SINGLE INDIAN MOTORCYCLE, WITH prestolite, speedometer, cheap for cash. 971 ELDEN AVE.

Wagons and Carts.

FOR SALE—EXPRESS, LAUNDRY, FRUIT WAGON, Concord buggy, cart, farm wagon. 310 SAN PEDRO ST.

GOOD HEAVY FARM WAGON, $40; FULL LINE harness, at SCOTTY'S PLACE, 135 S. Los Angeles st.

LIVE STOCK FOR SALE— Horses, Mules, Cattle, etc.

FOR SALE—FOUR HORSES, TWO BAYS, ONE black and one gray, that belong to the Transfer Continental Freight Co. Harness and wagon goes with them or will sell any part of them. We will guarantee them to work any place. Age from 6 to 8 years; weight from 1200 to 1400 lbs. We have an auto truck that took their place and anyone in this State can afford to buy them and ship them any place they wish, for we have no use for them, and we will sell them on trial and make you perfectly satisfied, before you pay your money. Anyone looking for stock of this kind will pay you to investigate this matter. 3645 SOUTH SAN PEDRO ST. Take San Pedro st. car and get off at Jefferson, and walk two blocks south to a little yellow cottage.

FOR SALE — GOOD, HEAVY TEAM OF HORSES one mare and one gelding; weight 2800 pounds; good, true workers, single or double; just off of a ranch; have no further use for team. Call 609 EAST SEVENTH STREET. Inquire for Mr. Brown's team.

FOR SALE— 2400-pound team of young blocky horses. One 4-year-old span of heavy boned, blocky draft mares, about 1450 pounds each. One 1100-pound coal black mare, suitable for family, ranch or delivery; having sold my farm I want some money out of the stock. Also some yearling colts. 701 EAST 7TH ST.

FOR SALE—GOOD GENERAL PURPOSE TEAM OF horses; weight 2800 pounds; sound and true workers, single or double; will sell team for $100 or will sell team with light farm wagon and harness for $150; would make a good outfit for ranch or camping purposes. 609 EAST SEVENTH STREET.

FOR SALE—A GOOD SOUND TEAM OF MULES, weighs 1200 to 1300 pounds each. They are gentle and drive like horses; fat, good walkers and broke to plow and cultivate. Also harness. They are worth $375 or $400. I will take $325 for immediate sale. Also a farm wagon. 2200 CENTRAL AVE.

FOR SALE—ONE SPAN OF GOOD BLOCKY RANCH horses, weight 2800 lbs.; also three cheap delivery horses, weighing from 1000 lbs. to 1150 lbs. One extra good road horse, good strie and plenty of speed; one nice Eastern pony and rubber-tired canopy-top buggy. 1420 SAN PEDRO ST.

FOR SALE—ENTIRE EQUIPMENT TO RUN FIRST-class dairy, including cows, wagon and horses, stanchions and so on, with lease on ranch. Call ¼ mile west of city limits on W. PICO ST., or Phone West 7013.

FOR SALE—THOROUGHBRED BLACK KENTUCKY saddle and driving horse, stylish, gentle and sound; safe for lady to ride and drive. Price $100. Call 1029 BARTLETT ST. Phone Broadway 42.

FOR SALE—FINE FAMILY PONY; WEIGHT 700 pounds; either rides or drives and gentle for children; also a light buggy and harness; will sell outfit for $75, or will sell separate. 609 EAST SEVENTH STREET.

FOR SALE—DAIRYMEN NOTICE! HAVE PARTY with city or country property to trade for good dairy stock. Don't wait until feed is too high. Deal now! HOME PHONE 39380.

FOR SALE—GOOD WORK MULE, $80, COST $150; excellent for orchard. Inquire corner GRAMERCY and 54TH ST. Phone T9485.

FOR SALE—$185 MARE FOR $80, BEAUTIFUL lady's saddle horse 6 years, gaited, gentle. TELEPHONE 599208.

FOR SALE—PAIR MULES, BLACK AND A SORREL; weight 900 pounds each; good workers and good drivers; suitable for camp or delivery; team price $85 for pair. 609 EAST SEVENTH STREET.

FOR SALE—HANDSOME TEAM, 4 YEAR OLD mules, weight 950 lbs. each. Drive like horses. True pullers and sound. Cheap. Going east. Must sell. 125 N. PRITCHARD ST. N. Broadway car.

FOR SALE—HANDSOME DARK JERSEY COW, fresh 9 days. Giving 4½ gallons rich milk daily. Makes 12 pounds butter per week. Cheap. 125 N. PRITCHARD ST. N. Broadway car.

LIVE STOCK FOR SALE— Horses, Mules, Cattle, etc.

FOR SALE — CHEAP, TWO 1-YEAR-OLD COLTS. ALBERT COHN, 500 W. Washington.

FOR SALE—GOOD 1100-POUND HORSE; GOOD traveler; good double-decked grocery wagon and harness. Will sell outfit for $100. Party bought auto; will sell at a sacrifice. 609 EAST SEVENTH STREET.

FOR SALE—GOOD 1100-POUND HORSE, EXPRESS wagon and harness; will sell outfit for $60. 609 EAST SEVENTH STREET.

FOR SALE—70 HEAD MILCH COWS, ALL YOUNG and fresh. Apply to J. GIOIA, Main 4868. 801 N. Broadway.

FOR SALE—SOUND GENTLE 1100-POUND HORSE, with good surrey and harness, $65. Fine for a ranch. 1319 S. OLIVE.

FOR SALE—GOOD, CHEAP MARE, BUGGY AND harness; buggy rubber tired, and a good harness; sell outfit for $50. 609 EAST SEVENTH STREET.

POULTRY, POULTRY SUPPLIES— For Sale, Exchange or Wanted.

FOR SALE—17 THOROUGHBRED CHICKENS, 14 hens, 3 roosters, 7 White Leghorns, 6 Plymouth Rocks, 4 Black Minorcas, will take $11 for the lot. Am going away. 4615 MONETA AVE.

FOR SALE — BABY CHICKS, PULLETS, LAYING hens, Belgian hares, hatching eggs, etc., every day at the PIONEER HATCHERY CO., Main 5651. 112 E. Eighth st. F1685.

FOR SALE—100 THOROUGHBRED WHITE ORPINGton pullets, 2 to 4 months old. 612 WEST 43RD PLACE. 29639.

Dogs and Dogs at Stud.

FOR SALE—11-MONTHS-OLD PEDIGREED FEMALE Airedale, used to children and to watch home and yard; promising breeder; also 3 fine male Airedale pups; best stock; Brindle Bull pups, little Black and White Spaniel, fine playmate for children; beautiful white grown Spitz. 924 S. HILL ST.

FOR SALE—BRINDLE AND WHITE BOSTON BULL puppies; beautifully marked, thoroughbred registered stock. Male, $25; female, $10. Wilshire 2383. 3465 WINSLOW DRIVE.

LIVE STOCK WANTED—

WANTED—PARTY OPERATING A DAIRY OF 30 cows, 15 miles from Los Angeles, have a surplus of feed desires to rent, or purchase 25 head of good milk cows. H. G. ADAMS, 2703 E. Fourth st. 41680.

WANTED—CALVES, BEEF COWS AND BULLS, highest cash prices paid. JULIUS BACK, 3715 Woodlawn ave. South 6937. 29540.

WANTED—HIGHEST PRICE PAID FOR CALVES, beef cows. HANNON BROS., 1632 E. 29th. 25635. South 5291.

LIVE STOCK EXCHANGE— What Have You?

FOR EXCHANGE—OR SALE—7 HEAD GOOD WORK mules for hay or good lot. Apply C552 S. ST. LOUIS ST.

LOST, FOUND, STRAYED— and Stolen.

LOST—ON EL MOLINO CAR OR AT SECOND and Main sts. Sunday afternoon, lady's black crocheted handbag containing lady's small gold watch and about $5 in silver. Finder please return to GEO. HUMMEL, 116 E. Second. 10709. Main 509, and receive reward.

LOST—A BRINDLE PIT BULLDOG, WITH WHITE markings, long straight tail, ears cut close, when last seen wore spike collar. Answers to the name of Dixie. Return to 212 N. BOYLSTON ST. and receive big reward.

STRAYED — BETWEEN 54TH AND MONETA, and W. 11th, a large, blue-gray, house cat, named "Buster." Inform or return to 242½ W. 52ND PLACE. Telephone South 8126 or Vermont 2205. Reward.

LOST—PANAMA STRAW HAT WITH DARK BLUE striped band on E. Fifth st., between Arcade Depot and Maple ave., about 9 a.m., 21st inst. Finder will please deliver to PARCEL ROOM, Arcade Depot. Reward.

LOST—SATURDAY EVENING, DIAMOND RING, platinum setting, liberal reward, no questions asked. Return to DR. FRANK SPARKS, 910 Security Bldg.

LOST—ON SPRING ST., CLASS PIN, ENGRAVED C. S. E. '02. Return to 463 I. W. HELLMAN BLDG. Reward.

LOST—ON BROADWAY SOMEWHERE BETWEEN Bullocks and Fifth St. Store, large black purse containing money and valuable papers. The party returning same, suitably rewarded. 57658.

LOST — SMALL BLACK PURSE CONTAINING lady's open-face watch; money and cards; Finder please return to 425 S. FREMONT, Apt. 208. Receive reward.

LOST—EVENING OF JULY 21, ON STEPS OF Swanee Apts., 317 N. Hill st., a seal bag containing $10 and some small change; small diamond stickpin. Reward. MISS CORA BOYD.

LOST — SMALL POCKETBOOK, MARKED WITH owner's name, J. D. HEARD. Contents value to owner only. $10 reward for return. 1739 ARGYLE ST. Phone 31673.

LOST—BETWEEN FULLERTON AND WHITTIER, bill book with Southern Pacific annual passes and currency. Reward. Notify DR. H. C. RICHTER, 1734 West 39th Place. Phone 77604, Home.

LOST—2 BAY MARES IN SANTA MONICA, ONE with halter on and scar on left side, other has scar on neck, weight each about 1400. 1707 17TH ST., Santa Monica. Reward.

LOST—FRIDAY, BETWEEN 29TH AND MAIN ST., at 495 E. 28th st., a small change purse containing diamond ring and silver. Liberal reward. CALL 22005.

LOST—REWARD IF PARTY WHO FOUND DIAMOND cuff link at Washington baseball park or on Grand ave. car Sunday afternoon will please return same to B. W. HARDING, 2926 Normandie ave.

STRAYED—FROM BAIRDSTOWN DISTRICT, ONE gray horse, weight about 1100 pounds. Notify PHILLIPS & LEONARD, 465 South San Pedro st. Broadway 2584.

LOST—PAIR BIFOCLE GOLD RIM EYE GLASSES and case near 10th and Hope. Reward.

LOST—SUIT JACKET AT REDONDO SATURDAY. Liberal reward. PHONE HOME 1825, Santa Monica.

LOST—STRING GOLD BEADS, ON BROADWAY, Ninth or Albany. Return to 941 ALBANY ST. Reward.

LOST—AT BASEBALL PARK, WATCH FOB, INitials C. A. D. Reward. BAKER APTS. (208.)

ATTORNEYS— and Counselors.

OUR MAIN OFFICES ARE AT RENO. Branch office at 623 Chamber of Commerce, 130 S. Broadway, Los Angeles. All legal matters given prompt attention by experienced attorneys. Mechanic's liens, collections, estates settled, etc. Hours 9 to 5. Monday, Wednesday and Friday evenings, 7 to 8.

FREE CONSULTATION AND ADVICE. ASCERTAIN your rights, safeguard your property, secure your interests; general practice in all courts; notary public; fees reasonable. E. HARDESTY, Attorney-at-Law, 529 Higgins Bldg., Second and Main.

PROMPT ATTENTION. OLD ACCOUNTS. ROBERTS, 508 Mason Bldg. Main 3015. F2636.

FREE LEGAL ADVICE ON ALL CASES. EFFICIENT service. 626 SAN FERNANDO BLDG.

ACCOUNTS AND ACCOUNTING—

ACCURATE AND SIMPLE BOOK-KEEPING BY hour, day, week or month; auditing; books opened or closed. Phone TRIMBLE, 28318.

BOILERS— and Boilermakers.

L. A. BOILER WORKS, MFRS. OF BOILERS AND tanks. Special attention to repair work. Redondo st. PHONE E. 2258; A1859.

EDUCATIONAL— Schools and Colleges.

SAVE THIS ADV. LEARN TO SING. If you haven't very much money and would like to learn to sing come and talk it over with me by appointment. Phone 10082. Studio 331, Blanchard Hall, 233 S. Broadway. JOSEPH N. WHYBARK.

MADAME BONA—DRAMATIC READER AND teacher, public speaking, expression, stage and drawing room deportment. Summer rates. Gamut Club Bldg., 1044 S. HOPE. Main 1183.

LATIN, ENGLISH AND ARITHMETIC LESSONS by competent teachers; Spanish speakers taught English correctly and rapidly, moderate terms. 371 S. BURLINGTON AVE.

PATENT OFFICE DRAFTING TAUGHT BY MAIL by an expert. Special terms. SAN JOSE DRAFTING CO., San Jose, Cal.

TUTORING IN LATIN, HISTORY, ENGLISH, BY experienced teacher. Address MISS C. INGERSOLL, 1501 Winfield st. Telephone 51572.

VETERINARY COLLEGES—

S. F. VETERINARY COLLEGE BEGINS SEPTEMber 15. No profession offers equal opportunity. Catalogue free. C. KEANE, Pres., 1818 Market st., San Francisco.

MODELS— and Model-makers.

MODELS, GEARS, DIES, NOVELTIES AND SPEcial machinery, made to order. NATIONAL MACHINE WORKS, 614 N. Main st.

MACHINERY— and Mechanical Arts

FOR SALE—14-INCH LE BLOND LATHE, 18-INCH Hamilton lathe, 16-inch Cinn. shaper, 20-inch drill press, 5 H. P. motor, 50 lb. blacksmith trip hammer, 36-inch band saw, table saw, wood surface planer, lot of pulleys, belting, shafting and hangers, tools can be seen. 738 NEW HIGH ST.

FOR SALE—1 NEARLY NEW 18-IN. AMERICAN lathe including tools, all in fine condition. Call at 240 S. SAN PEDRO ST. Phone Main 5075. 60515.

FOR SALE—ONE ELECTRIC BUILDERS HOIST, one electric motor mixing, used three months at bargain. New building 6 PARK VIEW. Phone A3737.

MOTOR REPAIRING, ELECTRIC CRANE AND ELEvator work. Motors bought and sold. ELECTRON ELECTRIC SHOP, 629 N. Main st. Phone F7304.

WANTED—TO EXCHANGE 35-HORSE-POWER DIStillate engine for 5-passenger automobile. Phones, A1427 or MAIN 1427.

FOR WELL TOOLS AND WATER WELL RIGS; gasoline engines and pumps, see CALIFORNIA TOOL WORKS, 811 N. Broadway. Phone Main 4021.

MASSAGE— and Other Baths.

WEIST-BADEN INSTITUTE, MASSAGE AND VARIOUS BATHS. VIOLET RAY ELECTRIC TREATMENTS. EXPERT OPERATORS, BOTH SEXES. VIOLA MILLER, 119½ S. SPRING, HOURS 9 TO 9.

SUN AND VAPOR BATHS, MASSAGE AND OIL rubs, nature's method; lady assistant. 688 EAST 48TH ST. Take San Pedro car, walk one block east.

MME. HIBBARD, ELECTRIC MAGNETIC, MASsage, rays, masseur, masseuse in attendance. 1135 GRAND AVE.

BATHS, MASSAGE, ELECTRIC VIOLET RAY, EXperienced operators, both sexes. 863 S. HILL, 9 to 9 daily. Broadway 2247.

MINING—

OBLIGED TO LEAVE THE COUNTRY, WILL SELL several gold, silver and placer mines in Northern Mexico. Low cash prices or will exchange for property. References by OWNER, 1808 Van Ness avenue.

H. P. GRABILL, B. S., ANALYTICAL CHEMIST; all kinds of commercial analyses, mines examined; soil, rock and ore analysis. Y.M.C.A. Chemical Laboratories, hours 1-4 p.m.

ASSAYER, MUST BE GOOD CYANIDE MAN AND invest $500 in paying custom plant. Year's work on hand. Address J, box 35, TIMES OFFICE.

ACME ASSAY OFFICE, 108 NORTH SPRING. Gold, 75c; gold, silver, $1, and copper, $1.25, and lead, $1.50.

FOR SALE—MINING MEN. FOUR MILES OF American River bed, dredge proposition; gilt edge. Address box 103 E. AUBURN, Cal.

JAS. R. IRVING & CO., GOLD REFINERS AND ASsayers. Cash for bullion and ores. Prompt returns. 107 N. SPRING ST. Phone A2871.

HEDGES TEACHES ASSAYING AND CYANIDING. 108 N. SPRING.

MUSICAL INSTRUMENTS— For Sale, Exchange or Wanted.

FOR SALE—COME AND SEE THE PIANOS WE are offering this week at $187, on terms of $5 cash and $1.50 per week. Your choice of quartered oak or fancy mahogany. These are regular $300 value. REABEN & POWELL, 928 S. Main st.

FOR SALE—3 STORAGE PIANOS, MUST BE SOLD TO PAY STORAGE CHARGES, ONE FOR $50; ONE FOR $95; AND ONE FOR $137. WILL SELL ON MONTHLY PAYMENTS. CALL AT OFFICE. WESTERN STORAGE AND TRANSFER CO., 942 S. HILL ST.

FOR SALE—WOULD YOU GIVE $385 FOR A $700 player-piano of latest model with famous auto action, also nice selection of music? If so, call and see mine, now stored at 928 S. MAIN ST. Terms of $10 monthly to good party.

WE RENT NEW PIANOS AT LOWEST TERMS AND allow rental to apply in case you purchase. REABEN & POWELL, 928 S. Main st.

FOR SALE—MY COMPARATIVELY NEW UPRIGHT piano of standard make and splendid tone, pretty case design, cost $300, will take $105 in order to sell quick. Stored at 928 S. MAIN ST.

FOR SALE—MY $350 CABINET GRAND PIANO; fine tone, $150; $5 down, $5 month; big discount for cash. 215 W. NINTH, between Hill and Broadway.

FOR SALE—ALMOST NEW CABINET GRAND piano, $100. 215 W. NINTH ST. Must sell at once.

FOR SALE — BEAUTIFUL WEBER PIANO, FINE tone; like new, would take payments. 610 W. SIXTH ST.

TO LET—$2.50 MONTHLY, UPRIGHT PIANO, MAhogany case. Home 56683. 1684 LUCILE AVE. Sunset blvd.

FOR SALE—PIANO FOR $100 IF TAKEN BY SATurday. 610 W. SIXTH ST.

FOR SALE—NEW $75 SET DRUMS AND TRAPS. $25; need cash today. WEBB, 818 S. Main.

FOR SALE—UPRIGHT PIANO HALLET & DAVIS, rosewood case. Good condition. Call mornings. 1135 MAGNOLIA AVE. 53788 or Wilshire 2834.

MANICURING, CHIROPODY— Facial, Scalp Treatments, Hairdressing.

MRS. THOM, 932 S. BROADWAY, CHIROPODY, special treatment for scalp diseases, cure dandruff, falling hair; also eczema. 9 a.m. to 11 p.m.

QUALITY HAIRGOOD BLEACHING, DYEING, ELECtrolysis, hairdressing, manicuring, 15 cents; 25 cents, shampooing 25 cents. FLORENTINE, 227 Mercantile place near Broadway.

MAGNETIC MASSAGE, SCALP TREATMENTS, facial massage. Hours 9 to 7. 829½ S. SPRING.

CORNS REMOVED, BOTH FEET, 50 CENTS. THIS week. Bring this adv. DR. CLARA DELL MOORE, Chiropodist, 539½ S. Broadway, Room 20.

FACE MASSAGE AND SCALP TREATMENT. WELcome old patronage and new. Closed Sunday. 848 BROADWAY.

LOST—BETWEEN SIXTH AND FIFTH, ON MAIN street, watch fob, initials A.L.F. Finder return to 1314 E. FIRST ST. Reward.

FOUND—A LADY'S WATCH IN HOLLYWOOD. OWNer notify 1449 TAMARIND AVE. Hollywood 169.

FACE AND SCALP TREATMENT. 115½ S. BROADway, room 44. Formerly 829½ S. Spring.

MISS STONE, FACE MASSAGE AND EXPERT scalp treatments. 303 W. NINTH ST.

CHIROPODY AND MANICURING. HOURS 10 A.M. to 9:30 p.m. 316 S. BROADWAY, Room 6.

TYPEWRITERS— of Various Makes.

TYPEWRITERS RENTED— 4 MONTHS FOR $5 AND UP. Initial rental applies if you purchase. AMERICAN FACTORY REBUILT TYPEWRITERS. Prices range $23 to $75. Illustrated catalogue free. AMERICAN WRITING MACHINE CO., 716 S. SPRING ST. A5913—Phones—Main 3959.

RENT—A TYPEWRITER FROM THE MANUFACturers. $5 for three months; Remington No. 6 or No. 7; Smith Premier, No. 2 or No. 4. Visible Remington, Monarch, Smith Premier, $3 per month. Rebuilt machines sold on easy payments. REMINGTON TYPEWRITER CO., 637 S. Olive st.

TYPEWRITER WANTED—HAVE A SET OF NEW Standard Encyclopedia; 12 volumes, and Standard Dictionary, wish to exchange for typewriter. W. F. YOUNKMAN, 830 Wall.

WANTED — LATE MODEL NO. 10 REMINGTON typewriter, in first-class condition, in exchange on new piano or player piano. BARNES PIANO COMPANY, 131 S. Broadway.

FOR SALE—UNDERWOOD TYPEWRITER. GOOD condition, CHEAP. Address 3116 S. VERMONT. PHONE WEST 48.

NURSES— With Experience.

ALICE VON RIEKERT, GRADUATE GERMAN MIDwife, special care of infants from birth, latest sanitary methods. 1115 GEORGIA ST. Phone 51232. Take W. 11th car (Broadway,) get off at 11th and Georgia.

AN IDEAL HOME AND CLIMATE IN THE COUNtry for ladies before and during confinement. Reasonable. One hour's ride on P. E. MRS. NORDOCK, R.F.D. Box 72, Azusa, Cal. Home 7060.

A STRICTLY SANITARY PRIVATE HOSPITAL FOR ladies during confinement; rates reasonable. MRS. M. A. McKENZIE, 414 E. 57th st. Phone South 4145.

A RETIRED PRACTICAL NURSE WOULD LIKE TO take babies and board them in her country home. HOME phone 77116.

PRACTICAL NURSE WISHES CONFINEMENT OR invalid cases by day or week. PHONE WEST 3290.

PATENTS— and Patent Agents.

H. GEARING, PATENT DRAWINGS, MACHINERY, engines, pumps, electrical apparatus designed. 507 SAN PEDRO ST., Los Angeles. 14348.

TOWNSEND & GRAHAM— PATENTS AND TRADE MARKS. 1029 HIGGINS BLDG., LOS ANGELES.

PIONEER PATENT AGENCY, HAZARD AND STRAUSE. Established 1878. Citizens Bank Bldg. Patent book free.

CASSELL SEVERANCE, PATENT LAWYER AND solicitor, long experience at Washington, D. C. 808 SECURITY BLDG. A4582. Main 180.

G. E. HARPHAM GETS PATENTS THAT PROTECT. 30 years experience. Inventions financed. 1001 WASHINGTON BLDG.

PATENTS, ALL COUNTRIES, ALEX. H. LIDDERS, suite 326 Story Bldg. Sixth and Broadway.

MARKET FOR MARKETERS—

Reducing the High Cost of Living by Bringing Producer and Consumer Into Direct Communication.

The purpose of this classification is to bring buyer and seller together by making it possible for merchants and persons in occupations which they carry on at home, to offer, first-hand, and at a low advertising cost to them, the various products of farm, dairy, and orchard—eggs, poultry, pigeons, rabbits, hares, home-made articles such as needlework, handicraft, and other things that can be delivered by parcels post.

The offers here made may include the very things you have wanted and looked for in vain.

For What Use?

WILL ROLL UP OVER MILLION.

Much Money Will Accumulate by Change.

Union Oil Problem Still Vexes Speculators.

Letter Tells Many Things Between Lines.

As a result of the change from the payment of monthly dividends by the Union Oil Company to semi-annual dividend "announcements" in January and July—concerning which change stockholders were formally advised by a circular letter yesterday and which was previously reported in The Times—the Union Oil Company will accumulate by the time the next dividend announcement in January is made $1,125,000, provided it does not prove necessary to use this money for other purposes meanwhile.

The problem which is vexing the speculating world just at present is all hinged on what use this money will be put to—whether it will have to go to pay off certain obligations of the company or whether all or a part of it will be paid out to stockholders in January. The key to the situation rests largely in the condition of the money market during the intervening months. That money market shows tendencies to improve, but nevertheless it is a mooted question as yet just what influence the fall crop moving and other demands will have.

The Union Oil Company has been paying an aggregate of more than $175,000 a month in dividends—considerably more than that figure recently, this month's disbursement having totaled $187,757. The rate of payments has been three-fifths of one per cent. a month—7.2 per cent. a year.

GOOD MOVE.

It is generally recognized that the company will be in a much better position financially as a result of the change—which is considered to represent a practical passing of the dividend—than it has been the past few years. Like many other companies in this country, the Union Oil has been and is prosperous. But it undoubtedly has also been suffering lately from the effects of that overprosperity, which has been felt adversely in many lines of business in different sections of the country since the recent contraction and tightness of the money market. The demand for money has become so heavy that it has exceeded the supply. Some of the best securities have gone begging, stocks have lost millions of dollars in value since last fall, and generally the investor has found it better temporarily not to buy than to buy. Of course, the reaction may come soon.

The story of the above-outlined condition is well told between the lines in the letter issued to stockholders of the Union Oil Company yesterday. "In the nature of the company's business and the distribution of its funded and floating obligations January and July have been demonstrated to be those months in which dividend distributions can be made to the best advantage. . . . Discount rates in the money markets of the entire country, and of Europe as well, have been gradually growing higher since last fall," etc. The second sentence quoted leads the paragraph, following the one which the first sentence ends, and many things are said between the two. Again the letter says: "The growth in the company's volume of business has taxed all facilities to the utmost."

MANY DIVIDENDS.

"Herewith we transmit check for your dividend No. 204, which brings the total amount of cash dividends paid to date to $13,451,806.55," begins the letter, which is signed by Lyman Stewart, president of the company. The letter continues:

"Henceforth dividend announcements will be made semi-annually—January and July. It has been evident to your directors for a long time that the payment of dividends monthly is not only needlessly cumbersome and expensive to handle in a large company, but as well, that it places a fixed load upon the company, regardless of commercial and financial conditions, and therefore frequently concurrent with other obligations. This action does not affect the action on the Producers' Transportation Company and Newlove Oil Company dividends, which are payable quarterly.

"In the nature of this company's business and the distribution of its funded and floating obligations, January and July have been demonstrated to be those months in which dividend distributions can be made to the best advantage.

"Discount rates in the money markets of the entire country, and of Europe as well, have been gradually growing higher since last fall, and while there have been brief periods of easier conditions, it is apparent that money whether for current or fixed purposes, will not be available at ordinary rates of interest for some time to come.

"Your management therefore feels it a duty to the stockholders as well as to the community, to avoid, as far as possible, the borrowing of funds at prevailing rates and an equal duty to conserve and increase the liquid resources of the company to safeguard against contingencies.

"The company is today in better physical condition than it has ever been. Its various departments having in charge the operations of producing, transporting, manufacturing and selling its merchandise, are all working harmoniously and with commendable efficiency.

"The growth in the company's volume of business for the past four years has taxed all facilities to the utmost. In spite of general prevailing conditions in so many lines of trade, this company's sales and collections continue to increase. The gross sales for the first six months of this year contrast with the same period in former years as follows: 1913, $9,700,752.60; 1912, $7,768,902.11; 1911, $7,379,291.51; 1910, $4,945,985.79.

Collections keep close pace with sales and show but slight variation from month to month in percentages.

This manifestly satisfactory condition is true not merely of one or two of the company's various distributing stations, but of all of them. Production and sale of both crude, refined and manufactured products are growing in proper ratio.

Drilling operations are steadily being continued. A new well has been completed since the first of the month on the Newlove property which is now producing at the rate of 1000 barrels per day of high gravity oil. Other wells are approaching completion, with every indication of substantially increasing the company's production.

"New contracts for the sale of oil are constantly being made at satisfactory prices. It is interesting to mention in this connection, that the company has recently made delivery of a large quantity of fuel oil to one of the first-class steamship companies engaged in trans-ocean passenger business. The Union Oil Company of California is, therefore, the pioneer in introducing fuel oil into an English built ship for this class of passenger service."

A World-Wide Beverage

Juno Maté, the Universal Beverage, Is Now Shared With Us. Brings Health and Insures Against Fatigue.

Served Either Hot or Iced.

Travelers in South America are invariably impressed with the almost universal drinking of Juno Maté (pronounced mat-tay) in preference to coffee, tea, chocolate, beer or any other beverage.

Ice it As Tea if You Prefer.

Acknowledged the Most Healthful and Satisfying Beverage in the World.

It is frequently remarked that no matter what country the party comes from, whether it be England, Russia, Sweden, France, Italy, Spain, Germany or America—and no matter what beverage he has been accustomed to in his native land, he quickly learns to drink Juno Maté and joins the millions who have already adopted this fragrant and wholesome cup as their chosen one.

Not only is this the family beverage with breakfast, lunch, dinner and supper, but it is the refreshment for all times of the day or evening. It is the cup of cheer for the weary traveler, the fashionable drink at social functions and the one draught allowed the invalid.

We in North America, with our tastes so divided between nerve destroying coffee or tea and their watery and unsatisfying "substitutes" can hardly understand how any one beverage can be so universally and unanimously endorsed as is Juno Maté.

Practically every medical authority without exception concedes Juno Maté first place in the beverages of the world, not only in its healthfulness, but also in its sustaining powers, its value as a food and its delicious, thirst quenching qualities.

You will have to drink Juno Maté to appreciate the entire truthfulness of all the claims made for it.

Sold by most grocers in 25c and 50c packages. Send your name and address for a free trial package to Berndt & Co., Sole Distributors, 110 Hopkins Place, Baltimore, Md. Mention the name of your grocer.

All leading hotels and cafes serve Juno Maté.

F. L. Scoville & Co., Selling Agents, Los Angeles.

MUSICAL INSTRUCTION—

SAVE THIS ADV. LEARN TO SING. If you haven't very much money and would...

KICK AT INCONVENIENCE.

Removal of Gas Office Angers Patrons—Laundry Driver Gets Cheap Delivery Help.

SOUTH PASADENA, July 22.—Protest is waxing warm against the discontinuance of the local headquarters of the Los Angeles Gas Company. South Pasadenans are by no means reconciled to the abolishment of the office. Every time a householder happens to miss the collector, every time the gas is to be turned off or on, every time a discrepancy is discovered in a bill—in fact, every time that an occasion arises—the individual must go to Los Angeles.

Under the surface lies a strong feeling of resentment against the summary action of the corporation, which waited not to consult the wishes of a community large enough to deserve consideration, but whisked its office away over night, so to speak, soon after the granting of the franchise. In many towns the size of South Pasadena it is customary for gas corporations to make some arrangement whereby patrons are saved the loss of time and money necessitated in a trip to another city every time business is to be transacted.

It is stated that, while the terms of a franchise do not require the maintenance of a South Pasadena office or agent for the gas company, it is possible that an explanation of the inconveniences of the present arrangement may induce the corporation to modify its decree. The City Trustees are considering the making of an official request for a satisfactory adjustment of the situation.

Is there any means of preventing laundry drivers, delivery men and others from taking young children on long trips through neighboring cities without the knowledge or consent of parents? This is the question to which N. Ledgerwood of this city has been trying to find a satisfactory answer. Yesterday Ledgerwood returned home to learn that his 7-year-old son had virtually been "kidnaped" by the driver of a laundry wagon. In company with another child of the same age the boy accepted the offer of the obliging driver to accompany him on his rounds through four cities—Pasadena, Los Angeles, Alhambra and San Gabriel.

When called upon for an explanation the driver stated that his intentions were of the best, and that if anything had happened during the ride he certainly would not consider himself responsible for harm befalling the children. It is said, however, that the man is in the habit of picking up small boys along the route and making use of their eagerness to help out with the delivery work without speaking of the matter to mothers or fathers.

***Fine Old Furniture**

can be bought at ridiculously low prices from persons whose addresses can be obtained from the "Furniture for Sale"...

SEQUEL TO BANK ROBBERY.

Alleged Accomplice of Canadian Thieves Found Guilty of Stealing an Automobile.

[BY A. P. NIGHT WIRE TO THE TIMES.]

NEW WESTMINSTER (B. C.) July 22.—John McNamara, arrested in New York more than a year ago in connection with the robbery of the New Westminster branch of the Bank of Montreal, September 15, 1911, when more than $271,000 was stolen, was found guilty by a jury in the Assize Court tonight of stealing an automobile the morning of the bank robbery. This automobile, it is alleged, was used by the bank robbers to make their escape.

Charles Dean, who was arrested in Los Angeles at the same time that McNamara was caught in New York, will be placed on trial Thursday on a charge of robbing the bank.

ERIE BLOCKS MEDIATION.

Federal Board Suspends Negotiations and Union Leaders Charge Railroad Managers with Bad Faith.

[BY A. P. NIGHT WIRE TO THE TIMES.]

NEW YORK, July 22.—The refusal of the Erie to join the other eastern railroads in laying its differences with conductors and trainmen before the Federal Board of Mediation caused the board to suspend negotiations today.

The board invited J. C. Stewart, vice-president of the Erie, to discuss the position of that road. Mr. Stewart was told that the situation required immediate action.

At their meeting with the employees' committee of 100 yesterday afternoon, the mediators, it was learned today, heard the labor leaders accuse the Erie and the Erie managers of bad faith, and the men expected that the officers of the Erie would be asked to answer these charges at their conference with the board.

Judge Chambers said he did not believe the Erie had withdrawn from the conference with the connivance of the board of managers and that he felt sure the managers were anxious to have all the eastern railroads stand together.

ONE BID AND THAT REJECTED.

Berkeley Must Readvertise Its Half-Million-Dollar Bond Issue Because of Lack of Buyers.

[BY DIRECT WIRE TO THE TIMES.]

BERKELEY, July 22.—[Exclusive Dispatch.] Only one bid, and that of no value, was received by the City Council today when the long anticipated opening of bids for the $570,000 bond issue was held. The city officials considerably grieved, will readvertise the sale of the bonds, and hope to find a sufficient number of buyers for them.

The lone bid came from Farson, Son & Company of the First National Bank building, Chicago, and was for $570,013, which did not provide for the accrued interest to their date of delivery. The bid was not accompanied by a certified check for 5 per cent. of the amount as demanded by the specifications. Because of these reasons the Council was forced to reject it.

The proceedings leading up to the issuance of the bonds have been declared valid and legally binding upon the city by San Francisco bond experts. The bonds are in denominations of $10,000, bearing 5 per cent. interest, and it was believed that local capitalists and banks would submit bids.

NONAGENARIAN ASKS ALIMONY.

Aged Woman Sues for Fifty Thousand Dollars, Forty-six Years After Her Divorce.

[BY DIRECT WIRE TO THE TIMES.]

NEW YORK BUREAU OF THE TIMES, July 22.—[Exclusive Dispatch.] Mrs. Deborah VanNess of Garden City, who has just reached her ninety-fourth year, appeared by counsel before Supreme Court Justice Scudder in Brooklyn today and asked for $50,000 back alimony from the estate of her husband, who has been dead for many years, and who left his $1,000,000 estate to his daughters.

Mrs. VanNess was divorced in 1867 when a woman named Wright was named co-respondent.

The lawyer for the estate declared that at the time of the divorce, Mrs. VanNess was paid $10,000 and settlement was made. Her counsel denies that there was either a settlement or a payment.

TO RELEASE "TYPHOID KING."

Federal Authorities Tired of Paying His Board and State Looks for Hospital to Adopt Him.

[BY A. P. NIGHT WIRE TO THE TIMES.]

SACRAMENTO, July 22.—Harry Olsen, sailor, known to the medical world of this continent as the California "typhoid king," whose widespread dissemination of the deadly typhoid bacillus has resulted in the death of eighteen of his fellow-seamen, is to be turned out of the Federal Marine Hospital at San Francisco because the State of California won't pay his board bill.

Olsen has been kept isolated for more than a year at the expense of the national health department, but now the government authorities refuse to bear the cost any longer.

What to do with Olsen, who is declared to be a menace to the health of society, is puzzling the State Board of Health. Under the funds at its disposal there is no money available for the taking care of the "typhoid king," and to turn him out to spread the disease among innocent people would be little short of murder, the board thinks.

An effort is being made to find a hospital that will take in the "involuntary" recluse.

JULY COTTON COLLAPSES.

Heavy Liquidation by Holders of Long Contracts Causes a Drop in the Market.

[BY A. P. NIGHT WIRE TO THE TIMES.]

NEW ORLEANS, July 22.—July cotton collapsed in the local market today under heavy liquidation by holders of long contracts. The price fell to 11.92 or forty-five points under yesterday's last quotation, a net loss of more than $2 a bale.

A report in explanation of the break was that the bull interests who had been operating in July had received all the cotton they wanted. Another was that leading interests had liquidated and that today's selling came from trailing longs.

PAUL HEYSE IS DYING.

Physicians Abandon Hope of Recovery for Eighty-three-Year-Old German Novelist.

[BY CABLE AND DIRECT WIRE TO THE TIMES.]

MUNICH, July 22.—[Exclusive Dispatch.] Dr. Paul Heyse, the novelist, is seriously ill. He has been troubled with his old enemy, asthma, and this has been aggravated with symptoms of inflammation of the lungs and

THE CITY
AND ENVIRONS.

WHERE TO GO AND WHAT TO SEE
TODAY AND TONIGHT.

THEATERS.

Arrow—Pictures ....Continuous
Burbank—"Madame Sherry" ....8:15 p.m.
Century—"Heinz the Kissing Bug"......
7:45 and 9:15 p.m.
Clune's—Pictures ....Continuous
Empress—Vaudeville ....2:15, 7:30 and 9:00 p.m.
Lyceum—"The Prisoner of Zenda"—Pictures ....2:15 and 8:15 p.m.
Morosco—"Hawthorne, U.S.A." ....8:15 p.m.
Mozart—Pictures: "Travel Pictures"......
1 to 5, 7 to 11:00 p.m.
Orpheum—Vaudeville ....2:00 and 8:00 p.m.
Pantages—Vaudeville ....2:30, 7:10 and 9:00 p.m.
Republic—Vaudeville ....3:30, 7:15 and 9:00 p.m.
Tally's Broadway—"The Secret Formula," pictures ....Continuous

"THE LAND AND ITS FATNESS."
Permanent exhibit, C. of C. Building, Broadway.

BUREAU OF INFORMATION.
Times Branch Office, No. 619 South Spring street.

Advertising.

Business and Business People.

BRIEFS.

Fer-Mil-Lac, the great Bulgarian health drink. Free samples this week at Smith's, 212 South Spring. Call and try it or 'phone your order to L. A. Creamery, Home 10753, Main 7724.

The Times Branch Office, No. 619 South Spring street. Advertisements and subscriptions taken.

VITAL RECORD.

MARRIAGE LICENSES.

The following marriage licenses were issued yesterday. Name and age given.

BECKWITH—COPE. Herman E. Beckwith, 28; Myrtle E. Cope, 27.
BERRY—SOUTHALL. Arthur E. Berry, 40; Lillie M. Southall, 40.
BERTRAND—COLLINS. George E. Bertrand, 27; Marie Collins, 24.
BOPP—McCLISH. George Bopp, 30; Etta McClish, 28.
BOWEN—DE LISE. Lewis S. Bowen, 35; Evalyn M. de Lise, 34.
BUCKLER—POWELL. Claude M. Buckler, 30; Mary E. Powell, 30.
DILLON—PIERCE. George D. Dillon, 27; Ida M. Pierce, 25.
ENOS—SHAW. Frank H. Enos, 44; Sadie H. Shaw, 42.
FISCHBWYCK—KASTRUP. Lawrence Fischbwyck, 25; Gertrude Kastrup, 25.
GARROD—SKIBA. Roy R. Garrod, 25; Frances T. Skiba, 23.
HALL—DUNN. Walter W. Hall, 30; Mignon A. Dunn, 32.
HERBERT—HERRIOTT. Roy Herbert, 22; Laura Herriott, 18.
HERRERA—SILBA. Jose Herrera, 29; Narsisa Silba, 27.
HOAGLAND—LASHLEE. Roy S. Hoagland, 30; Blanche E. Lashlee, 29.
LOUNSBERRY—MURPHY. J. Frank Lounsberry, 24; Iva B. Murphy, 24.
MASCOLO—SARRACINA. Nicola Mascolo, 25; Maria C. Sarracina, 17.
RAMSEY—MICKEY. Pearl M. Ramsey, 33; Mattie Mickey, 28.
ROOT—FUELL. George S. Root, 25; Minnie Fuell, 23.
THOMAS—OSTRANDER. Ralph W. Thomas, 39; Mae Ostrander, 27.
TWYFORD—TOY. Laman L. Twyford, 32; Rebecca B. Toy, 23.
WHARTON—MEYERS. Arthur L. Wharton, 20; Ethyl A. Meyers, 20.
WHITMORE—COOMBES. Chauncey G. Whitmore, 33; Beatrice Coombes, 22.
WRIGHT—MILLER. Harry W. Wright, 26; Clara M. Miller, 22.

BIRTHS.

Names, sex, place and date of birth.

ARONSON. Mr. and Mrs. Sollie. Boy. 519 South Occidental boulevard. July 19.
BARHAN. Mr. and Mrs. Rupert J. Daughter. 1084 Irolo street. July 19.
BARBOUR. Mr. and Mrs. Henry C. Daughter. 322 North Cummings street. July 19.
BASSETT. Mr. and Mrs. Ernest A. Boy. 941 Towne avenue. July 18.
BAYLES. Mr. and Mrs. William. Daughter. East First street. July 19.
BELLETTO. Mr. and Mrs. N. Daughter. 682 Clover street. July 13.
BRODLEE. Mr. and Mrs. William M. Boy. 414 East Fifty-seventh street. July 16.
CERVENG. Mr. and Mrs. Fred A. Daughter. 1621 Central avenue. July 12.
COLEMAN. Mr. and Mrs. Herbert L. Boy. 277 Avenue 25. July 16.
CURLEE. Mr. and Mrs. Albert E. Boy. Clara Barton Hospital. July 1.
DIAZ. Mr. and Mrs. Andria. Daughter. Soto and Santa Fe tracks. July 15.
ENGELBRECHT. Mr. and Mrs. Carl F. Boy. 1338 Fielding street. July 10.
EVDOKIMOFF. Mr. and Mrs. Charles. Daughter. 136 North Utah street. July 20.
FARMER. Mr. and Mrs. Charles F. Boy. County Hospital. July 18.
FREYMOND. Mr. and Mrs. Victor. Daughter. 4223 South Olive street. July 18.
GATES. Mr. and Mrs. Humbolt L. Boy. California Hospital. July 15.
GAUDIO. Mr. and Mrs. Michael. Daughter. 820 North Bunker Hill avenue. July 20.
GEORGE. Mr. and Mrs. Vincent. Daughter. 757 Yale street. July 19.
GRAY. Mr. and Mrs. Ernest W. Boy. 1922 Adair street. July 20.
HARTGROVE. Mr. and Mrs. William F. Boy. 770 College street. July 19.
HELANDER. Mr. and Mrs. George. Daughter. 5016 McKinley avenue. July 18.
JOHNSON. Mr. and Mrs. Carl J. Boy. 236 East Sixty-seventh street. July 7.
KARR. Mr. and Mrs. Grant. Daughter. Angelus Hospital. July 14.
KEYS. Mr. and Mrs. George H. Daughter. 1228 East Fifty-sixth street. June 23.
LEE. Mr. and Mrs. Bernard J. Daughter. Angelus Hospital. July 15.
LEGGE. Mr. and Mrs. William L. Boy. 1936 East Second street. July 18.
MAKEMSON. Mr. and Mrs. Thomas E. Daughter. 1508 Pennsylvania avenue. July 18.
MEGARIAN. Mr. and Mrs. Alex. Daughter. 4310 Hooper avenue. June 24.
MITCHELL. Mr. and Mrs. H. Loren. Daughter. 3708 Fortuna street. June 28.
MODE. Mr. and Mrs. George. Daughter. 5658 South San Pedro street. July 9.
MUNOS. Mr. and Mrs. Remedios. Boy. Crocker Street Hospital. May 19.
PEDERSEN. Mr. and Mrs. David A. Boy. Victoria Hospital. July 6.
POTTER. Mr. and Mrs. Thomas. Boy. 1135 South Alvarado street. July 16.
POUNDSTONE. Mr. and Mrs. Ralph W. Boy. 4958 Wadsworth street. July 7.
RYLE. Mr. and Mrs. Robert W. Daughter. County Hospital. July 19.
SAYLES. Mr. and Mrs. William H. Daughter. 124 West Forty-eighth street. July 19.
SHAKANAN. Mr. and Mrs. Isaac. Boy. 528 South Gless street. July 21.
THOMPSON. Mr. and Mrs. Allen. Daughter. 132 East Sixtieth street. June 14.
TOMIO. Mr. and Mrs. Tomoro. Boy. 124½ East Third street. July 14.
VIENL. Mr. and Mrs. Charles R. Boy. Good Samaritan Hospital. July 18.
VINCENT. Mr. and Mrs. Claud C. Daughter. County Hospital. July 19.
WEINBERGER. Mr. and Mrs. Harry. Daughter. California Hospital. July 18.
WESTLER. Mr. and Mrs. Julius. Boy. 1809 Westmoreland boulevard. July 12.
ZIMMERMAN. Mr. and Mrs. Hans. Daughter. 605 West Fifty-second street. July 15.

DIVORCE SUITS FILED.

RITTINSON. Frances M. against Frederick H.
CURTIS. Bernice R. against Cass J.
DAVIES. Minnie against Walter E.
FOLEY. Della against William E.
GILMORE. Marie J. against Joseph C.
GOFFAS. Leda against Peter.
REIGHARD. Maude M. against Wave.
WRIGHT. James E. against Mary H.

DIVORCE DECREES GRANTED.

BISHOP. Charlena from Frederick W.
FOWLER. Linda J. from Jesse M.
STOCK. Anna B. from W. F.
WOODS. Jennie J. from Le Roy H.

OFFICIAL DEATH LIST.

Name and place of death—	Age.	Date.
ARCHER, Richard P. Los Angeles......	72	20
CAMPADONE, Nicholosa. Los Angeles...	51	14
CHEVALIER, Joseph P. Los Angeles....	45	19
DAMECO, Carrie. Los Angeles..........	1	21
DOWNS, Mary J. Los Angeles...........	57	21
FITCHELL, Elizabeth. Los Angeles.....	93	21
FRANKLIN, Fred B. Los Angeles........	21	20
HAMILTON, Mary. Los Angeles..........	62	20
JANTSCH, Joe. Los Angeles............	48	19
JENSEN, Anton. Los Angeles...........	46	20
McCAMERON, David H. Los Angeles.....	63	21
MON, Wong. Los Angeles	68	21
MORENO, Miguel. Los Angeles..........	55	20
SMITH, Mrs. Agnes. Los Angeles.......	37	20
STRONG, Howell F. Los Angeles........	72	21
SWIM, Mrs. Caroline B. Los Angeles....	70	22
WEAVER, David. Los Angeles...........	84	20
WINE, Edward. Los Angeles............	55	20

DEATHS.

With Funeral Announcements.

ALLISON. Emily Elizabeth Allison, second daughter of Alexander and Caroline Allison, No. 225 South Mentor street, Pasadena.
Funeral notice later.

ARCHER. At his residence, No. 1400 Harvard boulevard, July 20, 1913, Richard P. Archer, beloved father of Richard T. and Allan T. Archer.
Funeral services will be held in the chapel of the Sterling Boothe Company, Twelfth and Hope streets, this (Wednesday) afternoon at 2 o'clock. Interment private.

CHEVALIER. At No. 1714 Reid street, Joseph Pierre Chevalier, beloved husband of E. Chevalier, a native of France, aged 45 years.
Funeral Wednesday, July 23, 1913, 2 p.m., from Godeau & Martinoni's parlors, No. 827 South Figueroa street, under the auspices of Court Francis, No. 97, F. of A.; thence to St. Vibiana Church and Calvary Cemetery.

CLAUSSEN. In this city, July 21, Mrs. Louisa J. Claussen of No. 828 Omar street, beloved mother of Herman Claussen, Mrs. May Fritz and Mrs. Carrie Hamel, and sister of Miss Madeline Thompson, aged 69 years.
Funeral notice later.

p.m., at Pulliam's undertaking parlors, Glendale. Cremation, private.

KILER. In this city, July 21, 1913, Charles M. Kiler, aged 60 years.
Remains at chapel of Garrett & Co. Interment, Pomona, Cal.

METZ. At the family residence, No. 1428 Wright street, July 22, 1913, William H. Metz, aged 49 years.
Funeral services at the chapel of Bresee Brothers, 855 Figueroa, Wednesday at 2:30 p.m. Interment private. Please omit flowers.

PAPSON. Jane Papson, aged 64 years, formerly of Phoenix, Ariz.
Funeral Wednesday at 2 o'clock from Sutch's funeral parlors, No. 842 South Figueroa street. Friends invited.

STONEY. In Los Angeles, July 21, 1913, Mary D. Stoney, mother of E. J., J. R. and G. A. Stoney, Mrs. F. E. Hart and Mrs. R. J. Northam, aged 58 years.
Funeral services at the chapel of Bresee Brothers, 855 Figueroa, Thursday at 2:30 p.m. Interment, Evergreen Cemetery.

STRONG. At No. 1155 Catalina street, July 21, 1913, Howell F. Strong, aged 73 years, beloved husband of Jennie Strong and father of Mrs. J. C. Shipp.
Funerals at the chapel of Bresee Brothers Thursday at 10:30 a.m.

YURRALDE. At Murietta Springs, July 21, 1913, Vincente Yurralde, beloved father of Josephine, Maria, Martin, Josie, Marguerite and Manuel Yurralde, a native of Spain, aged 65 years.
Funeral Thursday, July 24, 9:30 a.m., from the chapel of Godeau & Martinoni, No. 827 South Figueroa street. High mass, Plaza Church. Interment, Calvary Cemetery.

Independent of the Trust.

For $75 we will furnish hearse, two carriages, embalming and black cloth-covered casket. Godeau & Martinoni, funeral directors and undertakers, 827 South Figueroa street. Home phone 53427, Broadway 2731.

THIRD DEGREE.

Southern California Lodge, No. 278, F. & A. M., will confer the Third Degree upon two candidates tonight at 7:30 sharp, Masonic Temple, Pico and Figueroa. Members are urged to attend, and all Master Masons welcome.
J. G. SCARBOROUGH, Master.
W. E. ROWLEY, Secretary.

VALLE DE FRANCE LODGE, No. 329, F. & A. M., will confer the First Degree this evening at 7:30 o'clock at the Masonic Temple.
L. CURTET, Secretary.

FILIPINOS SUSPECTED.

Rival Lovers Believed to Have Killed Negro Bootblack — Shot From the Darkness.

No one could pay a greater price to go wooing than Carl Lanehart did last night when he went to call on Bessie Matthews, No. 1700½ East Fifteenth street. Colored himself, he learned that his negro sweetheart was favoring the attentions of Louis Modini, a Filipino. Carl went to straighten out the love tangle last night and was shot and killed.

He was a bootback, 17 years old, living with Frank James at No. 1219 Tennessee street. The two went to call on Bessie and her sister, Rose, last night. They had learned that Louis Modini, a Filipino, and Raymond Reyes, another Filipino, were calling on the girls.

At Fifteenth and Tennessee streets, on their way to the girls' house, some one began shooting at the pair from the darkness. James cautiously rolled into the gutter and saved his life. Lanehart started to run, shouted "I'm hit," and fell to the ground.

The killer disappeared. He is believed to be Louis Modini. Raymond Reyes, who was with Modini earlier in the evening, was arrested in the room both boys occupy at Second street and Broadway. He is held on suspicion.

SILVER THREAD IMPELLS.

Woman Commits Suicide When She Finds Gray Hair in Her Golden Tresses.

"Silver Threads Among the Gold" had always been an extremely unpopular song with Mrs. Clarence Chester. When she was in a public place and the orchestra would play the air, she would always leave.

Her own hair was golden in color and unusually beautiful. She walked to a mirror last night, inspected her hair, and saw a silver thread. Being only 21 years old she was greatly shocked and hurried to a friend's house to confirm the terrible discovery. The friend pulled the hair out for her.

Mrs. Chester returned to her home, No. 1402 South Johnston street, washed and dressed her 14-months-old baby and rocked it to sleep. Then she took down her hair and inspected it for several minutes. The baby awoke and reached out to clutch its mother's hair, always a great treat for the infant. The mother indulged it for nearly half an hour, when it went to sleep.

Walking to the rear of the house Mrs. Chester secured a vial of chloroform, walked to the front of the house and swallowed the contents. A few minutes later she was observed by neighbors, and when the police arrived she was dead.

In her earlier life, Mrs. Chester was a dancer of some repute, having been trained by her mother, Mrs. Ada Gardner, formerly well known as a dancing instructor. Mrs. Chester's husband is a mechanic. He was away from home at the time.

DANIELS PROTESTS AGAIN.

EN ROUTE TO SAN DIEGO.

PORTLAND (Or.) July 20.—Secretary of the Navy Daniels, reiterated today the statements made in Seattle that his speech at the Rainier Club in that city had no reference to local conditions. Mr. Daniels passed through Portland this afternoon en route to San Diego Cal. He will return here next Monday.

Floral Offerings, Etc.

Howard & Smith, corner Ninth and Olive. Main 1745, Home F4502.

Legal.

LOS ANGELES PACIFIC COMPANY FIRST REFUNDING MORTGAGE GOLD BONDS.

Notice is hereby given that, pursuant to the provisions of Section 9, Article Fourth, of the Mortgage from this Company to the Union Trust Company of San Francisco, Trustee, dated January 3, 1910, this Company has set apart out of the net income derived by it from the lines of railroad therein mortgaged, the sum of $15,000.00, to be used to redeem said bonds, and that bonds issued under the said mortgage will be redeemed therewith. Bids are hereby invited for the surrender of said bonds at prices to be named by the bidders, to the amount of $15,000.00 in the Sinking Fund.

Such bids should be presented to this Company at its office in the City of Los Angeles, California, on or before the ninth day of August, 1913, at 12 o'clock noon, and should be endorsed "Bids for surrender of Los Angeles Pacific Company First Refunding Mortgage Gold Bonds."

PACIFIC ELECTRIC RAILWAY COMPANY,
By PAUL SHOUP, President.
Los Angeles, Cal., July 8, 1913.

NOTICE OF STOCKHOLDERS MEETING

The Stockholders of The Phalanx Company are hereby notified that the Annual Stockholders Meeting of the Company will be held at the Company's office at Phoenix, Arizona, on Monday, July 28th, 1913, at 11 o'clock a.m., in the offices of the Southwestern Securities and Investment Company, Room 2, Monihon Building, Phoenix, Arizona; for the purpose of electing directors and such other business as may be brought

"The Exclusive Specialty House for Feminine Apparel"

Myer Siegel & Co.
443-445-447 South Broadway
We have no branch store—no connection with other stores

French Hand-Made Lingerie Underwear

IMPORTED Corset Covers and Chemise—made by the most expert needleworkers in the world—beautifully hand-embroidered. A choice assortment of designs—some unusually elaborate for this price. Values actually range to $1.50—choice at......... 95c

Boudoir Apparel in Wash Materials

Sheer, cool, summery fabrics in scores of pretty models will be found in this section on the Third Floor. Styles in Washable Negligees are particularly good—and prices are extremely reasonable. These, for instance:

Women's Vests 75c Values Special at 50c
Fine lisle with hand-crocheted front. White, pink or blue.
Special for one day.

Crepe Kimonos
—in all the quaint Jap and Chinese patterns. An unusually attractive line special at $1.95

Boudoir Sacques
—in sheer dimities, lawns and swisses—a choice assortment low priced from $1.50

Negligees
—in Swiss, fine lawn and dimity—many graceful styles. Strong values at...$3.50 up

"The Exclusive Specialty House for Feminine Apparel"

EXCURSIONS EAST During July and August

You can buy round trip tickets to most of the important cities in the East, including Denver, at greatly reduced fares on certain days in July and August. Good going via Salt Lake Route and Union Pacific Railway, through Salt Lake City, returning via any direct route without extra charge. Tickets good on

Los Angeles Limited and Pacific Limited

which run daily, with through Standard and Tourist Sleepers, Observation and Dining Cars.

Information and tickets at any Salt Lake Route office. Los Angeles Offices 601 So. Spring St. and First St. Station.

SALT LAKE ROUTE

33⅓% Discount **Wall Paper** 33⅓% Discount

Come where the newest and latest designs in Wall Paper Hangings are offered for your inspection. Come, make your selections and beautify your home while the opportunity of the lowest prices will make it possible to enjoy the most artistic effects that time and skill have been able to produce.

CALIFORNIA WALL PAPER CO., 816 So. Broadway
(Opposite Hamburger's)

STOP EATING DIRT — USE LACKO

PROTECT YOURSELF and YOUR CHILD'S LIFE. Use LACKO (THE ENEMY TO FLIES, DUST AND DIRT) from your greasy Gas Range to that rusty Front Door Screen, etc. LACKO QUICKLY CLEANS. BEAUTIFIES LIKE LACQUER. 25c cans make $3 worth HYGIENIC DUSTLESS DUSTERS. Ask Grocers, Dealers. (Exclusive Agents wanted) "LACKO," 236 S. Los Angeles st.

Cemeteries.

THE IDEAL WAY
COMMUNITY MAUSOLEUM
Inglewood Park Cemetery.
Above ground entombment at no greater cost than earth burial. Perfect sanitation and desiccation.
CALIFORNIA MAUSOLEUM COMPANY
720-21 L. A. Investment Co. Bldg.

I CURE
VARICOSE VEINS, PILES, ULCERATIONS
IN ONE TREATMEMT

I treat only the following:
VARICOSE VEINS, HERNIA, KIDNEY, BLADDER and BLOOD TROUBLES, PILES, FISTULA, FISSURES, ULCERATIONS and ALL CONDITIONS OF THE RECTUM and BOWEL, SKIN and NERVOUS DISEASES. Call or write. Searching examinations FREE.
Hours: 9 to 4; 7 to 8; Sunday, 9 to 12 only.
L. F. BLEAZBY, M.D.,
316½ S. Spring St., Los Angeles, Cal.

BACK EAST EXCURSIONS
Go East via San Francisco and see the Grand Canyon of the Feather River and the Royal Gorge. Ask the Western Pacific Ticket Agent for information. 532 South Spring Street. F4774—Main 234.

VACUUM CLEANER STORE
F. C. KINGSTON CO.
719 W. 7th st.
Cleaners $10 to $1000

Green's
Large, Exclusive Picture Store
Our New Home
815 Hill, opposite

AUCTION
Wednesday, 10 a.m., 1535 Edgemont, Hollywood. (Take Hollywood car to Edgemont.) One fine "Straub" golden oak upright piano, Stickley arm chairs and rockers, costly inlaid library table, fine hall tree, pedestal brass beds, springs and mattresses, birds-eye maple dresser, fine Wilton and Body Brussels rugs, lace curtains and portieres, Flemished oak dining table, leather seat chairs to match, buffet, drophead sewing machine, lot fine bedding, gas stove and gas plates, cooking utensils, 100-piece Haviland set, refrigerator, hose, etc. All nice lot of goods. REED & HAMMOND, Aucrs.

AUCTION
J. J. SUGARMAN,
Auction and Commission House
General Auctioneer
Furniture — Merchandise — Fixtures
Office and Salesrooms: 112-114-116 Court St. (Between Spring and Main.)
Main 3114 Phones F4310

AUCTION
Friday, July 25, at 10 a.m., at 1225 Monterey Road, So. Pasadena. 8 rooms of fine furniture, rugs, carpets. Take Pasadena Short Line cars, get off at Monterey Road.
J. J. SUGARMAN, Auctioneer.

AUCTION
Now at Our New Store,
1053-5 MAIN ST., AT 11TH ST.
Regular auctions at our store every Tuesday and Thursday afternoons. Household goods. Consignments solicited. REED & HAMMOND.
F3545. Bdwy. 2860.

Rhoades & Rhoades
Real Estate, Live Stock
And General Auctioneers

You have to be mighty careful these days where you go, or what you do, for unless you are exceedingly cautious and keep your eyes peeled all the time you are sure to get bitten or stung.

It's just that way with these $50-suit-for-$10 tailors. Unless you know the town and where their lairs are, you are most apt to be dragged in by the collar and sold a suit. You wear it a week, then what? You gently but firmly murmur, Stung!

Moral: Always go to Brauer's.

See our suit-to-order Special at $23.

A. K. BRAUER & CO.
TAILORS TO MEN WHO KNOW
TWO SPRING ST. STORES
345-7 S. SPRING-COR. 5TH & SPRING

EVERYTHING FOR THE BUILDER
BARGAINS IN BUILDING MATERIAL

Sash and Doors
We conduct the largest exclusive Sash and Door department in the West—entire 2nd floor. We offer this week the remainder of a carload of four-panel Colonial Bungalow Doors from $1.60 to $1.80 each—all sizes. Many other bargains in Sash and Doors. See us before buying.

Paint Department
Special at $1.50 Gallon
Several thousand of Lowe Bros. well established line of House Paints and Specialties—formerly the jobbing stock of Bradley-Wise, Southern California agents; regular $2.25 value, going under the hammer at $1.50 per gallon.

Plumbing Supplies
Bath Tubs, Lavatories, Laundry Trays, High and Low Closet Combinations—two carloads just received.
High Closet Combinations from $11.50 up—Bargains.
Corner or Wall Wash Basins from $6.00 up, with nickel cocks and trap.

$12.50 to $16.00
Low-down Closet Combinations, with best of fittings.

Carload of slightly damaged galvanized Wash Tubs and Buckets—25c and 35c each.

GET OUR PRICES
WHITING-MEAD COMMERCIAL CO.
415 E. 9th ST.

STRAWS
The Utmost in Style and Quality
You'll find a becoming style in our complete assortment
$1.50 to $6.00
JAUNTY CLEVER CORRECT
Mullen & Bluett
BROADWAY at SIXTH

THE WALKER PORTABLE

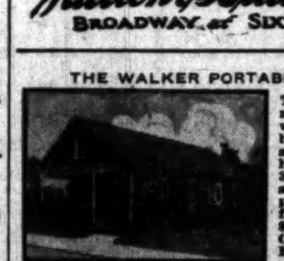

The modern way of building a cheap house. 3 rooms and porch for $225.00. On Exhibition
1322 So. Grand Ave.
Phones: 23281; Broadway 2866

CITY NEWS IN BRIEF.

Veterans' Reunion.

Six veterans of the Twentieth Ohio Infantry who participated in the battle of Atlanta during the Civil War, had, with their wives and children, a reunion at Sycamore Grove yesterday. Fourteen were in the party.

At Wife's Bedside.

Mrs. H. S. G. McCartney, wife of the Deputy District Attorney, attached to the Juvenile Court, was operated on at the Angeles Hospital yesterday and was reported doing nicely. While McCartney was at his wife's bedside, his duties in the Juvenile Court were looked after by Deputy District Attorney Keyes.

Return by Canal.

Thirty-five Angelenoes who, have booked passage through the steamship department of the California Savings Bank, leave San Francisco on the steamship Chiyo Maru, September 11 for a six-months' cruise around the world, returning via the Panama Canal.

Thrown Fifteen Feet.

C. B. Stewart and Frank Kelly, laborers employed at No. 840 South Broadway, were thrown fifteen feet to the pavement yesterday when a scaffolding on which they were working collapsed. The men were taken to the Receiving Hospital and later to their homes.

Find Aged Woman.

Mrs. Helen M. Weir, an aged woman who apparently has forgotten where she lives or who her relatives are, was found wandering about the city yesterday and was taken to Central Police Station. The woman is 80 years old and a year ago was taken to the police station under similar circumstances.

Door of Hope Reception.

Miss Lucy Stone, the new matron of the Door of Hope at No. 116 West Twenty-fifth street, was tendered a reception yesterday afternoon by the board of directors and friends of the institution. Mrs. Scarce, secretary of the board; Miss J. Bowlsey, former matron of the Door of Hope; Mrs. Friend, treasurer, and Miss Stone spoke. Tea and refreshments were served. There was music.

Women's Jail Dinner.

Chief of Police Sebastian yesterday issued invitations to 250 women of the city to take luncheon in the assembly room at Central Police Station on the last day of the month. Two months ago the Chief gave a similar reception to an equal number of men. The object is to give the women an opportunity of seeing and learning more of the City Jail. A regulation jail dinner will be cooked and served by trusties.

Honor to Whom Due.

A committee of prominent Pythians met yesterday with Robert P. Linney, chairman of the Committee on Law for the domain of California, and active in the order, for the purpose of planning a suitable reception for the Knights of Khorassan, who made a clean sweep of the highest prizes in the convention just ended at Minneapolis. The 6000 local members are much elated over the success of the Los Angeles patrol of sixty-nine men which traveled so far and accomplished so much. Linney is attempting to establish communication with the patrol and ascertain if the travelers expect to return home in a body, and if so, when they will arrive, to receive the homage of the home folks.

From Natural Causes.

Mrs. M. D. Stoney, after passing through the Vineyard wreck horror, died yesterday at the California Hospital, following an operation for appendicitis performed several days ago. According to the hospital authorities Mrs. Stoney, whose home was at No. 215 East Washington street, was not seriously injured in the car crash and was not taken to the hospital for a number of days after that tragedy. She was a passenger on the stalled train and was greatly shocked by the accident. Pending the arrival of relatives the funeral arrangements have not been completed. The case was not turned over to the Coroner, according to information received at the hospital, because Mrs. Stoney's death occurred from natural causes.

Matrimonial Tangles.

Miss Marry Reddy, No. 1122 Orange street, who asserts that she is the third wife of John M. Taylor, and yet no wife at all because he already had two wives when he married her, will file suit today seeking annulment of the unlawful marriage. Taylor is charged with bigamy. Miss Reddy, who is 30 years of age, retained Willedd Andrews in her annulment suit against Taylor. She was married to Taylor June 12, 1913, by Justice Summerfield, who has been subpoenaed as a witness in his own court on Friday afternoon at 1 o'clock, when Taylor will be given a preliminary hearing on the charge of bigamy. Justice Summerfield may be an important witness in the unique position of presiding judge in the trial and witness before himself, for he not only united Taylor and Miss Reddy in matrimony, but a few weeks before that date he ordered Taylor to support his first wife and children.

PERSONALS.

T. M. Fink, a merchant tailor, and his bride, were showered with rice in the lobby of the Angelus Hotel on their arrival here yesterday afternoon from San Francisco. Friends met them at the depot and followed them to the hotel in taxicabs.

Mr. and Mrs. H. H. Pharazzi of Sydney, Australia, are at the Lankershim. They expect to pass six months traveling for pleasure in the United States. He is a merchant.

Among arrivals at the Hayward yesterday were Mr. and Mrs. W. H. Williams of Portland and Hugh H. Taylor of Vancouver.

J. Shakespeare, a member of the State Railway Commission, is at the Van Nuys. His home is in San Francisco. L. J. Wilde, a banker of Portland, also is at the Van Nuys.

Louis Perkins, a bank cashier of Hampden, N. H., is registered at the Hollenbeck, as are E. E. Fuller, a geologist of Pioche, Nev.; F. F. Knight, a retired merchant of Albuquerque; W. M. Whipple, a mining engineer of Phoenix, and P. L. Harris of Rock Island, Ill.

Miss M. B. Matson and Miss E. A. Eadman, buyers for the N. B. Blackstone establishment, left yesterday for the eastern markets.

BLIND PIGS RAIDED.

City Marshal H. H. Harding and twenty-five deputies and specially-deputized citizens raided ten blind pigs at San Fernando last night and arrested eighteen persons and confiscated three wagonloads of liquor. The blind pigs have been flourishing for some time, but the officers were aware of their existence and only waited to

Hostilities.

CHINA TO FIGHT SECESSIONISTS

TWO BIG PROVINCES [illegible] THEIR INDEPENDENCE

Gen. Lung Has Started [illegible] With Large Army and [illegible] Rout Badly Trained [illegible] Rebels—Trade in Southern [illegible] of Empire Is Paralyzed.

[BY CABLE AND A. P. [illegible]]

CANTON (China) July [illegible] not expected here that the [illegible] of Kwang Si would follow the example of Kwang Tung [illegible] independence. A rumor [illegible] circulated that the [illegible] Kwang Si had fled to [illegible] Gov. Chang Hsun of [illegible] visited Hongkong on Friday [illegible] since returned here.

Before the proclamation [illegible] pendence, Gov. Chang [illegible] appointed to the post only [illegible] ago by Yuan Shi Kai [illegible] assembly here, declaring [illegible] proval of the policy of [illegible] of Kwang Tung.

The majority was [illegible] independence was proclaimed [illegible] Chang Hsun during his [illegible] of office had applied to [illegible] $10,000,000 to place the [illegible] the province on a stable [illegible] Friday he received $1,[illegible] this purpose.

FIGHT IS EXPECTED.

It is the general belief [illegible] will occur on the arrival [illegible] Lung. The 60,000 [illegible] are badly trained and [illegible] not offer much resistance.

Several Chinese war [illegible] expected here and the [illegible] has been strengthened by [illegible] of several ships.

A strict censorship has [illegible] lished over all telegrams.

Trade throughout Southern [illegible] has been paralyzed by the [illegible] tion of the independence of [illegible] ince of Kwang Tung. The [illegible] has created great anxiety [illegible] Stores have been closed [illegible] of the merchants have [illegible] to shippers not to consign [illegible] for the present.

MANY LEAVE CITY.

Many persons have left [illegible] Thousands have flocked [illegible] tuguese colony of Macao [illegible] Hongkong.

There is strong [illegible] throughout the southern [illegible] agains the policy of President [illegible] ident Yuan Shai Kai, but [illegible] some quarters that it will [illegible] sible to resist long, as [illegible] a large trained army [illegible] and has support of the [illegible]

TO PROTECT AMERICANS.

PEKING CONSUL [illegible]

[BY A. P. NIGHT WIRE [illegible]]

WASHINGTON, July [illegible] tect American citizens [illegible] the revolutionary movement [illegible] southern Chinese provinces [illegible] d'Affaires Williams at Peking [illegible] called on Rear-Admiral [illegible] for a guard of marines [illegible] Asiatic squadron to Kuling [illegible] Si province, which recently [illegible] Martial law was proclaimed [illegible] Kiang Si and Giang [illegible] cording to State Department [illegible] Hsiung Hsi Ling has been [illegible] Premier of the Chinese [illegible] succeed Chao Ping Chun [illegible] moved by the constituent [illegible] The change was reported [illegible] Department today.

Shindy.

WILSON'S CHURCH IN A [illegible]

CLERGYMAN CL[illegible] GOWN RIPPED IN [illegible]

As Result of Dispute [illegible] Mishandling of an [illegible] Vestryman Rector of [illegible] Woodland Has [illegible] at Vestry Meeting.

[BY DIRECT WIRE [illegible]]

WOODLAND, July [illegible] Dispatch.] As the result of [illegible] over the alleged [illegible] small account by C. W. [illegible] dent of the Yolo County [illegible] vestryman of the St. Luke's [illegible] Church of this city, which [illegible] in a personal encounter [illegible] vestry meeting between the [illegible] ward John Baird, rector [illegible] Armfield, an attorney who [illegible] senting Bush, the difference [illegible] exist in the church [illegible] called to the attention of [illegible] authorities at Sacramento.

The affair [illegible] is alleged that in the [illegible] clothing of both Baird and [illegible] was torn and that the [illegible] rector were almost [illegible] back. The Rev. Mr. Baird [illegible] ton graduate and a [illegible] ident Wilson. He is now [illegible] vacation with his family [illegible] Clinton avenue, Alameda [illegible] Bush nor Armfield will [illegible] ments for publication [illegible] rector returned here to [illegible] services of the church [illegible] two persons are said to [illegible] present.

GIRL KILLED BY [illegible]

Three Young Men Are [illegible] jured As Result of [illegible] Stockton.

[BY DIRECT WIRE [illegible]]

STOCKTON, July [illegible] Dispatch.] Miss Kathleen [illegible] Francisco is dead and [illegible] Frank Green and Charles [illegible] Acampo are suffering from [illegible] juries from a motorcycle [illegible] last night near Lodi [illegible] sustained a fracture of the [illegible] lived until today, her [illegible] from San Francisco, [illegible] succumbed.

Riding a motorcycle [illegible] ford and Prahm were [illegible] wards Woodbridge, and [illegible] the first ridden by Robert [illegible] Marie Murray and the other [illegible] and Miss Owen, were [illegible] Lodi. It is said that [illegible] light, and when they [illegible] other, Blair's light [illegible] ford and he failed to [illegible] machine, and they met [illegible] collision.

Blair's first [illegible] ble was when he heard [illegible] scream, and he turned [illegible] and hastened back [illegible] he found Miss Owen [illegible] Prahm [illegible]

Coast and State-

XXXIIND YEAR.

N. B. Bl[illegible]

Good Lo[illegible] Wash Dr[illegible]

Just a few weeks ago dr[illegible] ing $15.00 and $17.50, [illegible] sonable now as then, only [illegible] sizes in each style, so we [illegible] lars. Really, you ought [illegible] gin to buy the goods and [illegible]

There are crashes, ra[illegible] many different models an[illegible]

One style of voile is a[illegible] color schemes, dainty litt[illegible] chiffon to match the prev[illegible] a net foundation and is fin[illegible] or fine net. The others [illegible] looking in their way—mo[illegible] months or more. Choice [illegible]

Tub [illegible] Lately [illegible]

Another lot of tub noveltie[illegible] to greet Wednesday's visito[illegible] long they will last, however.

45-in. Persian Voile $2.50. [illegible] as chiffon, with allover prin[illegible] May be used for entire gow[illegible]

45-in. Ratine Crepe, $1.50 [illegible] stripes quarter of an inch a[illegible] or dresses.

27-in. Pique 50c. The new[illegible] in vogue for street and sea[illegible]

27-in. Poplins 35c. Plain c[illegible] ery hue; so highly merceriz[illegible] the finish lasts.

Sale Cambric [illegible]
$1.25 Va[illegible]
$1.50 and $1.75

It would be hard to imagine [illegible] for the money. They are sam[illegible] so from their fresh appearanc[illegible] Some are of longcloth, som[illegible] are cut after late designs an[illegible] lace or embroidery. Plenty o[illegible] time.

Splendid Gray [illegible]

Out-of-doors sleepers should [illegible] blankets in one day; if they c[illegible] A wool-nap blanket in sil[illegible] ders, size 64x76. Heavy en[illegible] enough for comfort. $2.25 is [illegible] $1.75.

318-320-322 Sou[illegible]

Great Play[illegible]

[illegible] that today, of these 185 Player Pian[illegible] [illegible] instruments. Yesterday we had 30 New [illegible] they are going. Come in and select one [illegible] Reduction before the opportunity [illegible]

Here's the Bar[illegible]

MAHOGANY SOHMER-CECILIANS, Regular $1050, Special	$750
MAHOGANY SOHMER-CECILIANS, Regular $1000, Special	$700
STICKLEY SOHMER-CECILIAN, Regular $1000..	$700
CIRCASSIAN WALNUT SOHMER-CECILIAN, Regular ... Special	$750
WALNUT FARRAND - CECILIAN, Regular $800, Special	$650
MAHOGANY FARRAND-CECILIAN, Regular $800, Special	$600
STICKLEY FARRAND-CECILIANS, Regular $800, Special	$600

Discounts on Pianola [illegible]
And Regular Pianos in Fo[illegible]

[illegible] Steck, Wheelock, Stuyvesant and Strou[illegible] the local Agency July 1 when we were ap[illegible] for the Aeolian Line. They must all be [illegible] Bargains among them.

Terms—$10, $15, $20, $2[illegible]

Music Rolls
Coincident with our Sweeping [illegible] Pianos, we shall dispose of 2000 [illegible] tions—"from Grand Opera to Ra[illegible] 65-note Rolls—adapted to almost [illegible]

"WHERE MUSIC DWELLS AND QUA[illegible]

Geo. J. Birk[illegible]
30 YEARS IN BUSINESS IN SOUTHER[illegible]
446-448 South Bro[illegible]

The Los Angeles Times

XXIIND YEAR. WEDNESDAY MORNING, JULY 23, 1913. POPULATION { By the Federal Census (1910)—319,198 By the City Directory—(1913)—499,417

N. B. Blackstone Co.

Good Looking Wash Dresses $10

Just a few weeks ago dresses such as these were bringing $15.00 and $17.50, and they are as pretty and seasonable now as then, only the lines are broken—not all sizes in each style, so we are closing them out at ten dollars. Really, you ought to see them. You couldn't begin to buy the goods and make one at the price.

There are crashes, ratines, linens and voiles in as many different models and colors.

One style of voile is shown in a half dozen different color schemes, dainty little figures, trimmed with plain chiffon to match the prevailing shade; the waist is over a net foundation and is finished with pretty shadow lace or fine net. The others are equally pretty and new-looking in their way—models that may be worn for two months or more. Choice $10.00.

Tub Novelties Lately Arrived

Another lot of tub novelties of the better class is here to greet Wednesday's visitors. We can't promise how long they will last, however. See them today.

45-in. Persian Voile $2.50. A voile as thin and sheer as chiffon, with allover printed designs in Persian colors. May be used for entire gowns, waists or for trimming.

45-in. Ratine Crepe, $1.50. White crepe with ratine stripes quarter of an inch apart. Smart for beach suits or dresses.

27-in. Pique 50c. The new broad wale pique so much in vogue for street and seaside suits; white only.

27-in. Poplins 35c. Plain colored poplins of nearly every hue; so highly mercerized it looks like silk—and the finish lasts.

Sale Cambric Night Gowns
$1.25 Values 95c
$1.50 and $1.75 Values $1.25

It would be hard to imagine better gowns than these for the money. They are samples, but you'd never think it from their fresh appearance.

Some are of longcloth, some of fine, soft cambric, all are cut after late designs and tastefully trimmed with lace or embroidery. Plenty of all styles, if you come in time.

Splendid Gray Blankets $1.75

Out-of-doors sleepers should take this whole case of blankets in one day; if they could see them they would. A wool-nap blanket in silver gray with fancy border, size 64x76. Heavy enough for warmth, light enough for comfort, $2.25 is the regular price. Today, $1.75.

318-320-322 South Broadway

Great Player Piano Sale—Nearly Ended

Sixty days ago, when this Sale began, we had 185 Player Pianos in Sohmer-Cecilian, Kurtzmann, Laffargue, Howard and other Makes. At that time we stated that on July 1 we would discontinue all these instruments because of our taking over the Exclusive Agency for Pianola Player Pianos. So great has been the public's response that today, of these 185 Player Pianos, we have only 25 New and 7 Used ones left. Yesterday we had 30 New instruments—you can see how fast they are going. Come in and select one of these New Players at a reduction before the opportunity is gone!

Here's the Bargain List

1 SOHMER-CECILIANS. Regular $750. Special $550
1 SOHMER-CECILIANS. Regular $700. Special $500
1 SOHMER-CECILIAN. Regular $700. Special $500
1 STICKLEY, 1 OAK FARRAND-CECILIAN. Regular $700. Special $500
1 STICKLEY COLBY - CECILIAN. Regular $550 Special $400
1 WALNUT SOHMER-CECILIANS. Regular $1000. Special $700
2 SPECIAL ART - CECILIANS. Regular $1000. Special $700
1 FARRAND - CECILIAN. Special $650
3 MAHOGANY & STICKLEY KURTZMANNS. Regular $750. Special $600
1 FARRAND-CECILIAN. Special $600
4 MAHOGANY, WALNUT & OAK LAFFARGUES. Regular $600. Special $400
These latter are especially adapted to small rooms.
2 SOHMER-CECILIANS. Regular $750. Special $550
7 USED PLAYER PIANOS. At $400, $350 and $300

Discounts on Pianola Player Pianos and Regular Pianos in Following Makes

Knabe, Wheelock, Stuyvesant and Stroud. These were taken over by the Aeolian Agency July 1 when we were appointed Exclusive Representatives of the Aeolian Line. They must all be sold immediately. Extraordinary bargains among them.

Terms—$10, $15, $20, $25 Per Month

In accordance with our Sweeping Sale of Pianos and Player Pianos, we shall dispose of 2000 Music Rolls of all description—"from Grand Opera to Rag." These are 88-note and 65-note Rolls—adapted to almost any Player.

"HOME OF MUSIC WELLS AND QUALITY DWELLS"

Geo. J. Birkel Co.

ESTABLISHED IN BUSINESS IN SOUTHERN CALIFORNIA

446-448 South Broadway

Inquiring.

HERE TO ASK; NOT TO TELL.

Secretary of the Navy Seeks Coast's Weak Spots.

"This Shore Line Is Key to the Future," He Says.

Passes Through City on His Way to San Diego.

With note-book and pencil and wide-open eyes, Hon. Josephus Daniels, Secretary of the Navy, comes to California to study the naval needs of the great Coast line. The distinguished government official and Mrs. Daniels were in the city fifteen minutes between trains yesterday afternoon on the way to San Diego. They will return to this city late this afternoon.

"I'm in California as a student," the Secretary said yesterday at the Santa Fe depot. "I am here to discover the strong and weak places along the ocean front. I'm here to take notes, to see and to think, rather than to talk.

"The eyes of the world are upon the Pacific Coast. It is nearest to the Orient, whence come ships in increasing numbers. The country is beginning to realize the importance of this Coast, and the urgent need for its development.

"I expect to return to California in a year and come to your waters by way of the Panama Canal. Perhaps in the near future a fleet will make its home in Pacific waters."

Both Secretary and Mrs. Daniels are eager to spend as much of the time as possible out of doors while they are in California.

"We have been cooped up in Washington all winter," Mrs. Daniels said, in charming southern accent. "We want to see your orange trees, your flowers and gardens and lovely homes—the things that have made you famous. Just now the open road appeals to us much more than the drawing-room."

FRANK AND INFORMAL.

Local citizens who met the Secretary were impressed with his informality and frankness of speech and manner. While declining to discuss the Mexican situation or the Japanese situation, he did not assume the air of official mystery which characterized Secretary of State Bryan on his recent visit to the city.

A newspaper representative asked the Secretary if the State Department had directed him to act in the case of Thomas Hind, assistant superintendent of the Southern Pacific Railroad in Mexico, who is reported to be held in Guaymas for ransom. A newspaper dispatch said that probably the Secretary would be advised to instruct Rear-Admiral Cowles, in charge of a squadron near Guaymas, to attempt to rescue Hind.

"I have received no instructions in

(Continued on Fourth Page.)

JUDGMENT FOR MAYOR ROSE.

City's New Chief Executive Beats Effort to Collect for Donated Publicity Despite Squeaks of Rebater.

Mayor Rose appeared yesterday as a defendant in a suit to recover an alleged pre-election campaign bill. It was heard before Justice Young and the court gave judgment in favor of the Mayor.

The suit was brought by the California Publicity Association for some political advertising appearing in a weekly publication known as the Jewish Herald. There was no evidence except that of I. B. Goldman that the advertising was ever ordered.

In fact, Mayor Rose declared he never asked for the publicity, though as a candidate for a public office he said he always felt gratified to be boosted by any newspaper or periodical.

T. J. McGowan, who was prominently connected with the Rose Campaign Committee, declared that there was never any contract for any "write-up" or advertisement. He said that about three days before the election some one came to him with a bill for $275. He first refused to pay, but at last gave $50 rather than have any unpleasantness.

He declared that the association then asked for the $225 balance.

Following the refusal to pay the demand, a long article appeared in Earl's twilight organ denouncing the Mayoralty candidate for not paying his alleged debt and quoting the managers of the California Publicity Association at great length.

Refuse to Speak.

Elmer Vancil and Mrs. Ida Morrison, jointly charged with having robbed J. R. C. Carson, a West Pico-street curio dealer, of diamonds valued at $4000, were arraigned in University Court yesterday and held for a preliminary examination. Vancil refused to speak to the woman he blames for all his trouble, although the two rode to court in the police automobile.

Hon Josephus Daniels and Mrs. Daniels,

As the Secretary of the Navy and his wife appeared at the Santa Fe station yesterday beside the train which took them to San Diego. The Secretary was in the city approximately fifteen minutes, his real visit here to begin this evening.

A Close Call.

DESTROY HOUSE TO SAVE OTHERS.

MEN AND WOMEN BATTLE WITH ACRES OF FLAME.

Residents of District Back of Elysian Park Resort to Desperate Measures to Save Their Homes from Grass Fire and Win, Though Without Water.

With acres of dry grass ablaze and the flames sweeping rapidly toward their little homes, half a hundred residents of the district back of Elysian Park battled desperately for hours yesterday afternoon to save their property from destruction.

Without water nor means of getting any, they resorted to backfires and trench digging and as a last resort tore down one small house that was about to ignite, so that the flames could not reach and destroy a dozen other houses.

The fire started about noon, from an unknown cause, and extended rapidly

(Continued on Third Page.)

By Wagging Tongues.

DRIVEN INTO LONELY EXILE.

Pastor Flies to This City to Escape Gossip.

Now Remorse-Stricken Village Vainly Seeks Him.

Vindication Absolute, but It Comes Too Late.

Somewhere in this city or near by a white-haired clergyman is living in sorrowful exile, brooding over man's inhumanity to man, an innocent victim of slanderous tongues.

Back in Seven Mile, O., where he was a pastor of the little Methodist Church, the whole remorse-stricken village is vainly endeavoring to locate him, and is offering money rewards for information that will help them to locate the man whom they now know they wronged.

It is a strange chain of malevolently unfortunate circumstances that has made Rev. Oren D. Becker an exile from his wife, his home and his pastorate. The people of the little Butler county community realize their mistake now, but their accusing words have gone so far that they cannot be overtaken. With Mrs. Becker, almost prostrated with grief, childless and otherwise alone, is Nellie Phares, the 18-year-old orphan girl, whose name, linked with that of the pastor, started the ball of scandal to rolling until it had grown to a mountain of prevarication and misrepresentation.

Miss Phares's parents died when she was 5 years old. She was adopted by a family of Seven Mile, and has lived with them almost all the time since. According to reports, her foster parents were unkind to her at first and later actually ill-treated her.

Her father, by adoption, kept a small store, and the girl, according to report, was compelled to work long hours and to sleep beneath the counter when her day's work was done.

THE INNOCENT CAUSE.

Rev. and Mrs. Becker, having no children of their own, but with a wealth of love and sympathy, became interested in the little girl, and a few months ago took her to their home.

About June 1 Becker sent the girl to a hospital in Detroit to have a slight operation performed to remove adenoids, his reason for selecting Detroit being that her brother lived there and could care for her.

No sooner did it become known that Miss Phares was in a city hospital than the tongues of gossip were set to wagging. At first there were no open accusations, merely sly innuendo and shaking of heads, the story growing with every telling as it quickly spread through the village.

Then the girl's sister, Mrs. Fred Epler, of Seven Mile, went to Detroit and visited the hospital. There she found letters written her sister by Rev. and Mrs. Becker jointly. They

(Continued on Third Page.)

Innocent Victim of Slanderous Tongues.

Rev. Oren D. Becker,

Pastor of the Methodist Church of Seven Mile, O., who is believed to have sequestered himself in or near Los Angeles as the result of a scandal which disrupted his church. The pastor has been completely vindicated and the repentant townspeople are offering rewards for information leading to his whereabouts.

Handwriting on the Wall.

FORESHADOWS END OF THE GRADE CROSSING.

State Railroad Commission, Investigating Operating Methods of Pacific Electric, Indicates It Will Act on Supervisors' Petition Against Death Traps—Road to Co-operate in Fourfold Programme.

WITH the voicing of the belief by President Eshleman of the State Railroad Commission, that the time has arrived for the elimination of railroad grade crossings and the assertion by President Shoup of the Pacific Electric that his road may be counted on for support in this movement, the commission investigating into the methods employed by the electric line in train operations was lifted yesterday from local into Statewide importance.

Nevertheless, President Shoup's assurance that the Pacific Electric has plans under way for the immediate expenditure of $1,500,000 for safety appliances and that forty-five all-steel cars are to be ordered within ten days as a further means of securing safe operation, did not fall on deaf ears. In fact, following Eshleman's dictum on grade crossings and Shoup's immediate assent to any plan the commission may work out for securing the elimination of death traps, it promised what will be a cumulative effort on the part of two bodies to secure the near-absolute safeguarding of life and limb in Southern California.

FOUR INQUIRY LINES.

"It has seemed to me," said Eshleman, "that now is an opportune time for a consideration of the grade crossing question, a question that your Board of Supervisors has kindly brought to our attention. Therefore, if is agreeable to the Pacific Electric, I will suggest that today's hearing be looked upon as preliminary to another hearing to be held shortly in which we will take up four questions: Grade crossings, block signals, training of electric railway men, and the causes leading to or contributing to the Vineyard Junction wreck."

Shoup expressed the Pacific Electric's agreement and Eshleman set the further hearing for a week from tomorrow, in this city, with himself and Commissioner Edgerton presiding.

Regarding the grade crossing question, both Eshleman and Edgerton had some pertinent things to say regarding the growing custom of real estate subdividers to plat streets ending "blindly" at a railroad right of way, which they both denominated an invitation to investors and home-builders to appear before the commission with pleas for the condemnation of streets across the right of way of railroads.

"Our investigation of railroad crossing accidents has shown," said Eshleman, "that many automobilists are foolhardy and themselves contribute to their death or maiming. It is our duty, however, to protect the small percentage who exercise due caution in crossing railroad tracks."

HOW TO DO IT.

"What would you consider, Mr. Shoup, the ideal means of assuring safety to life and limb in the passage on and across railroad tracks, both within and without railroad cars?" asked Edgerton.

"Elimination of grade crossings, block signals, and all-steel equipment," replied Shoup.

The fat was in the fire and the whole affair resolved itself from an investigation to a consideration of means of safeguarding human life, with both the commission and the Pacific Electric placed squarely behind a sane solution of the question.

That the block signal system may be ordered to cover the entire mileage of the Pacific Electric was made quite plain by Eshleman and Edgerton in both their questioning of Pacific Electric officials and in their observations from time to time. In this connection, a paragraph plucked from the Monday finding of the commission in the case of the Vallejo wreck on the San Francisco, Napa and Calistoga Railway, June 19, is of interest as showing which way the wind blows. It follows: "Most of these interurban lines should be protected by block signals and our engineer has been directed to have a thorough investigation made of all these roads with the view of requiring the installation of block signals at once in the more urgent cases, and gradually in all cases."

This decision also was referred to by Eshleman in a statement that on such lines as the Pacific Electric, where service is frequent, the com-

(Continued on Second Page.)

Echo of Vineyard Junction.

ASKS SIXTY THOUSAND IN FIRST WRECK SUIT.

THE first suit growing out of the Vineyard Junction wreck was filed yesterday against the Pacific Electric Railway Company by John Imber, who asks $60,325 damages. Imber alleges that he was cut and bruised, sustained an injury to his right knee and suffered a shock to his nervous system.

He declares that because of his injuries he will have to abandon his occupation. He estimates his loss of earning power and the discomfort of his injuries at $60,000. He puts in a claim for his hat, collar, neck scarf and scarf pin, which he alleges were lost.

He fixes his loss in clothing at $100. Other items are $25 for the services of a physician and $200 for medical treatment. Imber's name does not appear in the City Directory and the complaint does not state his occupation.

While it is believed that other suits will be filed, it is known that a number of wreck sufferers have availed themselves of the offer of the Pacific Electric to negotiate directly with the company.

Following the accident, President Shoup announced that the railway officials would deal directly and promptly with all who desired to conduct their negotiations in that manner. It was further indicated that it is not the intention of the company to split pennies in care of the victims.

Many of those injured, taking advantage of the offer and recognizing the spirit in which it was made, have arranged for settlements during the past few days. These appear to be well satisfied with the treatment accorded them and with the amount of the compensation fixed by the company. In some instances it is said that the claimants have already received the full amount of their claims in cash.

Welcome.

WOMEN DANCE AROUND MAYOR.

Members of the Million Club Original Greeters.

Dignity Cast to Four Winds for Cordiality.

Infant Hygiene Feature of Melting Pot Programme.

"Rah! Rah! For Rose,
The man the people chose;
The longer he stays in office,
The higher up he goes.

LOS ANGELES MILLION CLUB."

This is the noise that greeted the guest of honor, Mayor Rose, when he appeared at the Melting Pot fete on the Hamburger Rose Garden last night. The words and music were by members of the Woman's Million Club, and the salute was given with "full organ" effect by members and friends who had been "let in" on the yell, as they danced in a circle around His Honor and escorted him to the speaker's platform.

President Clara Shortridge Foltz in a few sentences introduced the Mayor, who complimented the Million Club on the success of their fete.

"It is such clubs as this," he said, "that make a fine town, a moral town and a law-abiding town. The Woman's Million Club will not let Los Angeles stand still, for woman is the uplifting being who is responsible for all progress."

Mrs. Foltz responded on behalf of the club, pledging that organization's aid in making the present administration the best the city ever had.

DON'TS FOR MOTHERS.

Dr. Ethel Leonard, a pathologist of high standing and former city bacteriologist, gave a talk to the mothers at the baby show yesterday afternoon. It bristled with instructive "Don'ts and Dos of Baby Hygiene."

"Hygiene, in its most important sense," said the doctor, "means keeping well, more than fighting off disease, or recovering from it. Don't put too many clothes on the baby. I've seen mothers peel off four or five layers of heavy, useless clothing from their children. The daily bath is of utmost importance. Hot or warm bath is not essential. I favor water as cool as the baby will stand. He gets proper reaction from brisk rubbing with a reasonably rough towel. Let him sleep outdoors, even at night, protect his eyes during daytime naps, don't be afraid of drafts. He will be stronger if he sleeps in the open the year 'round. He should have regular sleeping hours. It is a crime to keep him up late at night, and he should sleep alone and away from older people. The daytime nap may be continued to the age of 6."

CONDEMNS SPONGE.

Dr. Leonard says the sponge has no place among toilet articles because of its germ-collecting capacity.

Tomorrow afternoon, at 3, Dr. Titian Coffey will speak on the care of children.

End of Grade Crossings.

(Continued from First Page.)

plete mechanical protecting of all mileage is desirable.

EAGER TO HELP.

As proof of the Pacific Electric's eagerness to throw all possible safeguards around train operation, Shoup outlined a series of proposed interlocking and block-signal installations that will call for the eventual expenditure of $1,500,000; $125,000 for the Venice Short Line automatic-blocking system, $225,000 for the installation of a similar system on the Pasadena Short Line, between Anderson street, this city, and the Indian Village, and for interlocking plants at Vineyard Junction, Ivy Junction, Watts and Lamanda Park, with an additional expenditure of $250,000 for the following improvements:

Interlocking plants at Raymer, where the Mission-San Fernando line crosses the Southern Pacific, and at Arcadia, where the Monrovia line crosses the Santa Fe; automatic-block-signal systems on the Long Beach line from Watts to Willowville, on the Redondo Beach line from Coyote avenue, Redondo Beach, to Belvedere, and on the Edendale line from Montana street, Edendale, to Tropico, with the installation of the staff or telephone-signal system on the Balboa line from Huntington Beach to Balboa.

Other interlocking installations promised for the near future are at Sierra Vista, where the Alhambra line leaves the four-track Pasadena line; at Los Nietos, junction of the Whittier and La Habra lines, and the crossing place of the Southern Pacific at Clearwater, where the Santa Ana line crosses the Santa Fe, and at Bells and Dozier on the Whittier line, the crossing places of the Salt Lake and Southern Pacific, respectively.

It also was asserted by Shoup that automatic block signals will be installed on the San Dimas-San Bernardino line east of Covina Junction in the near future, to be followed by further work as the San Bernardino extension nears completion.

MONEY FOR SAFETY.

"We find the country growing so fast that we are hard pressed for money," said Shoup, "but we expect to find it for this safeguarding work. I might also say that our electric lines have a considerable expense that is not ordinarily suspected—paving—something that costs us hundreds of thousands of dollars yearly."

President Shoup, Superintendent of Telephones, Telegraphs and Signals Roome, and Superintendent Annable of the northern division were the only Pacific Electric officials examined. Eshleman and Edgerton asked the principal questions and the hearing was largely informal, though Service Expert Shakespeare also was present and delved into the subject of train operation and proposed changes in handling within this city.

On this subject Shoup outlined the proposed elevated-track system and stated further that the land for the tunnel westward from the Hill-street station, through which cars will eventually be routed to Vineyard Junction, had been secured, but that the cost of boring is now prohibitive.

Chief Engineer Earl and Service Expert Wilson of the commission, who had been expected to be present, were delayed by the wash-outs in the Mojave country and were not present.

Following the hearing, President Shoup announced that the General Railway Signal Company had been awarded the contract for interlocker installation at Vineyard Junction, Ivy Junction, Watts and Lamanda Park and that this work will be completed within four months at the outside, probably in half that time.

Signed and Sealed.

FINAL ACCOUNTING OF BALDWIN ESTATE MADE.

THE interesting and complicated probate proceedings in the $27,000,000 estate of E. J. (Lucky) Baldwin passed into history yesterday after four years' work when Judge Rives signed the final account of H. A. Unruh, executor, for final distribution of approximately $15,000,000, and the final order fixing the collateral inheritance tax of $247,157.40. Bradner W. Lee, attorney for Uuruh, presented the accounts.

The final distribution was originally appraised at $9,602,271.73, but since then the holdings in real estate and cash from sales have nearly doubled, so that the amount actually on hand for distribution equaled the great sum named. The inheritance tax was appraised likewise some time ago at $247,157.40, but this was conditional and proved excessive and would have been reduced, except that the Baldwin heirs waived thei rclaim for a rebate.

Mrs. Anita Baldwin McClaughery and Mrs. Clara Baldwin Stocker have received about $10,000,000 each from their father's estate. The market value of the bequests made by Baldwin and the amount of inheritance tax are listed as follows:

Clara Baldwin Stocker, $113,924.13, on $3,911,304.44;

Anita Baldwin McClaughery, $114,674.13, on $3,936,304.44.

Dextra McClaughery and Baldwin McClaughery, grandchildren, each $3873.12 on $191,524.98.

Albert Snyder, grandson, $3873.12 on $191,524.98.

Rosebud Doble Mullander, $4248.12 on $191,524.98.

Lillian Bennett Maldwin, the widow, $2691.66 on $146,666.66.

The final account, numbering many pages, was filed with the Probate Court clerk, and with other large volumes in the Baldwin estate comprise the most interesting exhibits of this busy court, as well as figuring in one of the greatest probate matters to come up in the State.

DEMURRER SUSTAINED.

Dominico Gattone, a tailor, No. 311 West Third street, was acquitted in Police Judge Chambers's court yesterday of a charge of fraudulent advertising. Gattone demurred to the complaint against him, the demurrer was sustained by the court, and he was discharged.

When you cannot sleep for coughing, take Chamberlain's Cough Remedy.—[Advertisement.

ARROWHEAD SPRINGS WATER, natural or carbonated, for the table or highball. Phone M. 5560.

Tambour
and other
Clocks

—just here from Europe—an advance shipment of mantel clocks in both mahogany and Circassian walnut.

Highest grade French movements (made in Paris for Feagans & Co.)

The new "Tambour Shape" is especially featured—with or without candlesticks to match.

"Big Ben"—"Baby Ben" and "Seth Thomas" alarm clocks

FEAGANS & COMPANY
Exclusive Jewelers
Society Stationers
218 W. Fifth Street
Alexandria Hotel Building
Pasadena Store, Hotel Maryland

SPECIAL EXCURSION
WHERE?
VENICE HILL, TULARE CO., CAL.
The Home of the Early Orange
WHEN?
THURSDAY, JULY 31st, 1913
Round Trip Fare from Los Angeles $7.00
Inducements Offered
—Low Excursion Rates—Private Cars—Free Lunch—Free Auto Rides

The Occasion?
The Opening of the new Town of Venice Hill and Venice Hill Acreage. This location is unique and exceptional in the history of California Orange Growing Sections, in that nursery stock as well as one and two-year-old orange groves passed through the severe cold of last winter without the use of the smudge pot and with no damage by the frost.

Water Conditions?
An unlimited supply of water is obtainable at a depth of from 40 to 60 feet and with a lift of from 15 to 30 feet.

Venice Hill Townsite
Located on the Southern Pacific Railroad 9 miles north of Exeter, 40 miles southeast of Fresno and 20 miles from the great Sequoia National Park. Magnificent view, fine drainage, streets are being graded, oiled and cement sidewalks and curbs are being laid. Pure water under high pressure piped to each lot. Business building under construction. Fifty thousand acres of highly productive land tributary to our Townsite.
Town lots $150 to $450 on easy terms.

Venice Hill Acreage
Soil, water and climate conditions unexcelled anywhere in the State. 10 and 20-acre tracts at $150 per acre on easy terms. Lands suitable for orange, olive, deciduous fruits and alfalfa.
Don't miss this opportunity to visit this wonderful section and enjoy a free auto ride to one of the world's greatest fruit farms, the Famous Red Bank's fruit farm of 1300 acres.
Call, write or phone at once for information and reservation.

WILLIAM WADDLE, Sales Manager.

VENICE HILL LAND COMPANY
Suite 933 Security Bldg.,
LOS ANGELES, CALIFORNIA
Phone F4035.

Share in prosperity
Pacific Home Builders
STOCK NOW $2.00 PER SHARE.
Write for Free Booklet "Facts."
331 SOUTH HILL STREET
Get Our Bungalow Book, 50c.

MATHESON
Men and Women's Wear
Broadway at Third

BON TON
347 South Broadway
High-grade Millinery at Popular Prices. Hats for everybody.

The Times Camp.

ELUSIVE GOATS EVADE SYSTEMATIC HUNTERS.

AVALON, July 22.—For five weeks the boys of the Times Camp have used their "systems" and exhausted their supply of plots and plans in effort to secure a Catalina wild goat as camp mascot, and also to carry off the beautiful loving cup donated to the camp by Gen. Harrison G. Otis for the boy who secures the first goat.

The boys of the sixth contingent returned home today—hatless, coatless, bootless and—goatless. Perspiration oozed down their faces as they entered the camp grounds and prepared for their midday meal. Almost in tears, they turned over the assignment to the boys of the seventh trip.

"We chased one goat over two miles," exclaimed Freddy Rodolph of Long Beach, "but the little scamp beat us to it. I fell in the cactus. Walter Mooney tried to surround it and head it off by going in another direction, but the goat leaped on the top of a ledge near Silver Canyon and although between us, it merely looked at both of us and shook its beard. Gee! But that made us mad. I'll tell you where to locate that goat and you can go after it in the morning," he added to the new arrivals. Then followed another confab and a strict promise was given that every trail would be traversed to capture that goat.

The boys of the seventh trip were: Francis Kirk, No. 3526 Fourth avenue; Victor Seller, No. 3427 Sixth avenue; Max Levin, No. 3526 West Jefferson; Walter Herget; William Hobbs, No. 1215 East Thirty-eighth street; Clarence Ozene, No. 1136 East Thirty-ninth street; Julian Lassaletta, No. 3932 Dalton avenue; Hallmuth Blutharsch, No. 1927 South Los Angeles; John Ghio, San Diego; Claude Addone, San Diego; Eddie Robinson, San Jacinto; Orvel Sisslove, San Jacinto; Roy Bohmer, No. 122 North Figueroa; Harry Wilrew, No. 918 East Thirty-sixth street; Harry Lamport, No. 865 North Main, Pomona; Abe Meyerson, No. 810 California street; Orville Russell, No. 850 North Elenor, Pomona; Nathan Silverstein, No. 1130 East Thirty-eighth street; George Michel, No. 819 East Sixteenth street; Bennie Blank, No. 1110 East Thirty-eighth street; Morris Anticouni, No. 723 Sunset boulevard; Herbert Householder; Oliver Wilson, No. 3716 Halldale; Samuel Blockson, No. 1545 West Thirty-seventh place; Martin Abarta, No. 418 Kenwood, Glendale; Emil Ghio, San Diego; Joe Kolmanson, No. 1203 East Thirty-eighth street; P. R. Smith, No. 1415 East Eighteenth street; Sam Holzman, No. 1877 East Eighteenth street; Joe Pegiman, No. 713 Sunset boulevard; Henry Davis, No. 832 Boston; Milton Murphy, No. 3740 Wall; Lawrence Stillwell, No. 838 South Grand; Walter Monroe, No. 3724 Dalton; Archie Brown and Clarence Rose, Buena Park.

The Times Camp is open during July and August. Any boy in Southern California who secures six new subscriptions for one month, until ordered stopped, is entitled to a four days' vacation at The Times Catalina Camp. All expenses are paid from Los Angeles to Catalina and return. Call at the office or write to The Times, First and Broadway, for further information and blanks.

Celebrating their visit to the camp Joe Kay and Clarence Ozene of Los Angeles last evening woke the entire camp with firing a number of blank shells from a .32-caliber revolver. The boys were cautioned about carrying firearms and left the gun in care of Manager Johnson. Young Kay stated that he had brought the "cannon" to help him secure the goat for a camp mascot.

A wireless message was received at the camp today asking for two boys, Harry Cohen and S. Borax, who left their homes Monday bound for the camp. A complete search has been made of the camp and also of Avalon, but the boys could not be located. The message was from the parents. The boys are described as being about 5 feet 8 inches tall and wearing gray clothing.

J. H. Feik, principal of the Catalina grammar school, visited the camp today and expressed his appreciation of the good work which is being done for the boys of Southern California by The Times Camp. Feik stated that he had watched with interest the progress of the camp for almost three years.

The following menus were served today:

BREAKFAST.
"Germea" "Sego" Milk
Fried Bacon French Fried Potatoes
Toast, "Bradford's" Bread
"Santa Ana" Butter
"Encore" Hot Cakes "Mapl-x" Syrup
Coffee, "Newmark's" Pure
"Clark's" Sugar

DINNER.
Soup, Vegetable "Bis-Bis"
Cold Slaw "White Cross" Olive Oil
Baked "Calmaco" Macaroni Au Gratin
Roast Ribs of Beef
"Bishop's" Catsup
Mashed Potatoes Sugar Corn
"Bradford's" Bread
"Santa Ana" Butter
Raisin Pudding with Lemon Sauce
"Quench"

SUPPER.
"Stetson's" Baked Pork and Beans
Cold Roast Beef
"Bishop's" Catsup
Potato Salad
Baked Potatoes Boiled Rice
"Bradford's" Bread
"Santa Ana" Butter
"Bishop's" Ground Chocolate
"Sego" Milk
"Clark's" Sugar
Assorted Cake

FACE DEPORTATION.

A dozen Chinese, gathered from various points in the San Joaquin Valley by immigration inspectors, who say the Orientals are illegally in this country, were arraigned before the United States Commissioner yesterday. It is believed most of the Chinese will make no resistance to an order of deportation.

CASTORIA
For Infants and Children.
The Kind You Have Always Bought
Bears the Signature of Chas. H. Fletcher

PUT YOUR FAITH AND YOUR MONEY IN THE
SOUTH COAST
Naples, Bay City, Sunset Beach, Huntington Beach, East Newport, Newport Beach, West Newport, Balboa, Balboa Island, Corona del Mar

The most alive, most talked of, most enterprising, most sought beach section of the Pacific Coast.

Richest in natural attractions, with the finest all-the-year-round climate in the world, the South Coast is most sought by the most desirable people.

Investigate

For Literature and Full Details About the South Coast Towns and Resorts, Call at the

South Coast Information Bureau
Home F6731 623 SOUTH SPRING STREET Main 1256

The available beach space in Southern California is limited. It is being rapidly taken. The South Coast is the cream. It held back for years, but the awakening has come. The best evidence of this is the fact that the men who own the property are now spending vast sums in public and private improvements. The public, the lot buyer and the home builder receive the benefits.

Better Look Into This! Go Down Today!

TAKE ADVANTAGE OF THE REDUCED RATES NOW IN EFFECT
Round Trip Tickets Good to Return in Seven Days. To Secure the Reduction Tickets Must Be Purchased at Pacific Electric Station, Sixth and Main Streets.

South Coast Improvement Association
President's Office, 607 Title Insurance Bldg., Los Angeles. Secretary's Office, 632 Union Oil Bldg., Los Angeles.

EXECUTIVE BOARD

P. A. STANTON, President, Bay City.
J. A. ARMITAGE, Secretary, Sunset Beach.
ALBERT HERMES, Newport.
THOMAS HAVERTY, Naples.
E. J. LOUIS, Balboa.
W. S. COLLINS, First Vice-President, Balboa Island.
AL B. ROUSSELLE, West Newport.
W. D. SEELY, Huntington Beach.
W. W. WILSON, East Newport.
T. B. TALBERT, Huntington Beach.
G. G. GRAVES, Sunset Beach.
H. L. HEFFNER, Second Vice-President, Huntington Beach.
FRANK GRIFFITH, Naples.
W. T. NEWLAND, Treasurer, Huntington Beach.
LEW H. WALLACE, Newport.
W. A. CORNELIUS, Newport Beach.
P. N. MACDONALD, West Newport.

Prehensile.

"HAND" REACHING OUT AFTER INSURANCE?

Suspicions Follow Wrecking by Dynamite of Buildings in Italian Colony—One of the Own- Held and Others Are Under Surveillance—Re- of Clockwork Bomb Found in Ruins.

is detained on suspicion Station and two others surveillance in connec- the dynamite outrages in the destruction early burning of three buildings to twenty houses. explosions and consequent property have thoroughly police, who, despite the threatening letters, refuse to the Black Hand theory. that is believed to be the used to bring about of one of the houses by Detectives Mc- Hamilton of the East Side

Patronaggio, a grocer, liv- Clover street, was ar- after the destruction and is held pending Patronaggio, was found to have his

came the one at Lemon and Damon streets, where the grocery store of Angelo Cornelius, No. 1230 Lemon street, and the residence of George Cort, adjoining, were destroyed. In addition to these buildings, windows in twenty or more houses were shattered. Mrs. Ramona Giovenitti, No. 1216 Lemon street, injured by a piece of iron pipe blown through her house, will recover.

Investigation yesterday led the police to the belief that this explosion, like the one that preceded it, was brought about by a dynamite bomb. Trees and telephone poles in the vicinity were blown down, and persons living a block away were thrown from their beds by the shock.

SEVEN LETTERS.

In connection with this latter explosion the Black Hand theory enters. Cornelius turned over to Detectives Boyd and Jones, seven alleged Black Hand letters, which he says he has received during the past few months.

The letters are crudely written in Italian. The recipient is threatened with death unless he complies with demands for money. The letters are signed with a skull, cross bones and a dagger.

The detectives are loath to believe that the letters were written by Black Hand agents. They are not even willing to admit the actual existence of such an organization.

REFUSE RISKS.

A report that two men had been killed when the explosion occurred resulted in an unsuccessful search of the ruins yesterday.

The ultimate result of the receipt of alleged Black Hand letters, according to Detectives Boyd and Jones, is the collection of insurance, and insurance companies, according to the detectives, could do much toward ending the so-called Black Hand outrages by refusing to take risks in the Sicilian colony.

All that is left of the Italian infernal machine,

entirely responsible for the destruction of the bomb of Ottavio Patronaggio, a grocer, on Clover It is a united alarm clock which had apparently been fastened on the upright board shown. The re- that found on Patronaggio when he was arrested. The man on the left is Detective Hamilton and right Detective McAuliffe, who are handling this particular case and made the arrest.

WHERE'D HE GET 'EM?

Deputy District Attorney Shannon returned to his office yesterday after a vacation passed in Bear Valley. He exhibited a number of photographs showing him in close juxtaposition to some healthy-looking lake trout. There is a fish market near the camp, according to some of his envious colleagues.

LINER IN MINIATURE.

Model of Steamer Rotterdam, on Exhibition Here, Is Accurate Reproduction.

An exact model of the Rotterdam, the largest steamer of the Holland-America line, has been received from Rotterdam, Holland, by Charles S. Brown, manager of the steamship department, German-American Trust and Savings Bank, for exhibition in this city for sixty days, after which it will be returned to Holland.

The model is constructed to show every detail of the steamer, even to chairs and seats in the smoking-rooms, which are not more than three-quarters of an inch in size. Lifeboats, collapsible boats, rigging, gearing, wireless, captain's bridge, stacks, engines and every detail is carried out in the model, which cost the company more than $18,000 to construct.

It is seventeen feet long, eight feet high and three feet wide, and is exhibited in the main banking-room of the German-American Bank at Spring and Seventh streets.

Los Angeles people who have made arrangements for the cruise to the Mediterranean and Orient to be taken on this steamer in February are Mrs. J. E. Ball, Mr. and Mrs. J. B. Wolvin, Mr. and Mrs. M. T. Bartlett and others.

Driven Into Exile.

(Continued from First Page.)

were loving and kindly letters signed by both of the old people, but they came into the hands of the church elders as evidence of wrongdoing on the part of the benevolent old clergyman and his protege.

Evil suggestion distorted the letters and their meaning. In a few hours the villagers were telling each other all the details of the love letters "written by Becker to the girl." Never was a mention made of Mrs. Becker's part in the correspondence, nor was its really innocent tenor explained.

The storm raged about the unhappy victim until an investigation was ordered by the presiding elder of the district of Cincinnati. But before that official had come to personally take charge of the hearing Becker had disappeared, going in a moment of temporary aberration apparently.

Crushed and horrified by a situation which he could hardly believe possible, and which was beyond his ability to understand, the minister went away, probably to Los Angeles. His wife and friends believe his grief had affected his mind so that he was incapable of reasoning and instinctively followed the impulse to get away.

FULL VINDICATION.

The investigation resulted in fully clearing Becker of all suspicion. The evidence produced was an absolute vindication, not only of any wrong action, but of any indiscretion of appearance of wrong. Affidavits from the hospital showed that the operation was merely a simple one on the nose.

Unfortunately, the victim of the insinuations had gone away before he could know that his name had been cleared, and there was no way for the villagers to express their contrition and try to make amends.

Now they are searching with every means at their disposal to find him. A reward of $100 has been offered for information leading to his whereabouts, and former residents of Seven Mile now living in this city have been asked to assist.

Mrs. Becker believes her husband is in this or some neighboring city. He often told her that he wished to come to Southern California, and for years has desired to visit Los Angeles.

When he left Seven Mile he bought a ticket westward. He has been traced as far as Chicago, with indications that he continued on to the Coast. P. N. Connerton, who once lived in Seven Mile, and is well acquainted with the Beckers, and who now lives at No. 213 West Forty-fifth street, is one of the Los Angeles men who are prosecuting the search in this vicinity.

Becker is 58 years old, 5 feet 8 inches tall, weighs about 165 pounds, has light complexion, gray eyes, white hair and is smooth shaven. He is a thirty-second-degree Mason and wears a Masonic ring with his name engraved on it. He is a man of high education and a powerful pulpit orator.

EAGER FOR HEARING.

William Moore, stock broker and oil operator who is accused of the technical embezzlement of two promissory notes from S. H. Beatty, was in Justice Summerfield's court yesterday eager to have his hearing. On account of another case the preliminary was set for tomorrow. The defendant maintains that the matter is purely a civil one and already has been tried in the Superior Court.

Destroys House.

(Continued from First Page.)

through the tall, dry fields of wild barley and other grasses. It was not subdued until nearly 5 o'clock, when it had burned over a considerable area back of Elysian Park, extending from Bernardo street to Bishop Canyon.

Hardly had the flames begun to lick up the grass in the upper end of the tract before the residents near Bernardo street realized their danger. Men and women rushed from their homes and sought water, the plan being to fight the fire with wet sacks. This method had to be abandoned when it became apparent that no water could be secured.

All hands then began to dig trenches between the cluster of houses and the onrushing wall of flame. Backfires were set, but before they could get well started the big blaze was upon them. Blackened and begrimed, the exhausted toilers almost gave up hope for the fire had come within a few rods of a cluster of ten or twelve houses.

The nearest house, that of John L. Graham, was between the main fire and the rest of the houses and was a serious menace because, once ignited, it would soon set fire to the other buildings and all would be destroyed.

Graham suggested that his house be torn down and led the little army to the task. So frantically did they work that it was but a matter of minutes before the building was demolished and its fragments scattered out of the way of the blaze.

This work had been accomplished none too quickly for by that time the grass was ablaze at their feet, but it was effective. The trenches and the backfires checked the big blaze, which had nothing more to feed upon with the little house out of the way.

REFERENDUM INQUIRY.

Grand Jury Resumes Investigations Into Defunct Petition—More Witnesses Subpoenaed.

The grand jury will resume today investigation of the alleged corrupt manner in which the defunct referendum petition of Earl, Dr. Haynes and Supervisor Norton was secured by the circulators. About forty witnesses have been examined. Additional subpoenaes have been issued.

Chief Trial Deputy Hammon is determined to have all the petitions and the men who circulated them before the grand jury. In addition, many persons who have sworn that they never signed the referendum petition will be asked to testify.

County Clerk Lelande has done nothing with the supplemental list, as the County Counselor has advised him that the names cannot be legally included with the first list, which is said to be filled with errors, forgeries and fictitious names.

No writ of mandate has been acted on by the Second District Court of Appeal. Its framers are presumably awaiting the action of the grand jury.

Afternoon & Street Dresses on Sale Today

Beautiful Dresses of Charmeuse and Brocaded Silks, Crepes, Silk Corduroys, Foulards, etc.

Regular $40.00 Values, now . . $19.50
Regular $50.00 Values, now . . $25.00
Regular $65.00 Values, now . . $35.00
Regular $85.00 Values, now . . $49.50

The new white coats in all lengths are shown in profusion

The Unique
Cloak and Suit House Est-1892
Isaacs Brothers Co.
725 Broadway

Store Closes Saturdays at 1 P. M. During July and Aug.

Pre-Inventory Sale

Only a few more days remain in which you can participate in this important sale—as this is the last week. There are still many strong values in odds and ends, and incomplete assortments of desirable merchandise, that are offered at a fraction of original prices.

Fancy Silks

Reduced to the Extremely low price of 45c

Think of it! Beautiful silks for 45c yard. You cannot fully appreciate the magnitude of these reductions until you inspect the silks. The assortment includes:

Fancy Checks and Stripes in Messaline and Taffeta Silks. Also all Silk Foulards and Plain Colored Taffeta Silks. In many instances the Silks are less than Half Price.

24-inch Natural Pongee 75c
27-inch All Silk Rajah, reduced to yard .....

The Rajah is shown in natural, Nell rose, Copenhagen, navy, silver, brown and black.

36-inch Chiffon Taffeta. Reduced to yard 95c

This is a notable offering, as the silks are of superior quality. Shown in plain colors and glace effects. Suitable weight for dresses and waists.

24-Inch Linen Napkins

Sale price dozen $4.35

As the damask to match these napkins has been sold, we have reduced the price to $4.35 to close out. Size 24x24 inch. Good patterns.

Damask Breakfast Cloths

Sale price each 60c

Size 45x45 inches. Shown in polka dot pattern with Grecian border.

Linen Crash Suitings

47 inches wide. Reduced to half-price—yard 45c

Heavy, coarse and uneven weave. Especially appropriate for making outing suits. Shown in oyster white only. Reduced to half price to close out. Main Floor Dept., North Aisle.

VILLE DE PARIS
317-325 SO. BROADWAY 312-322 SO. HILL STREET
A. FUSENOT CO.

YOUR FAMILY JEWELS EXPERTLY REMODELED

In re-creating old-fashioned family jewels into exquisite modern pieces, Brock & Company's shops render a special service that meets the demands of the most critical.

While you are away on your vacation is the ideal time of all the year to spare your jewels for remodeling into artistic form.

We furnish correct designs and estimates of cost before work is undertaken.

Original designs are shown in our store windows.

BROCK & COMPANY
THE HOUSE OF PERFECT DIAMONDS
457-9-441 BROADWAY

TAILOR MADE SUITS
For $30
Better than the average tailor will make you for $40.00 or more

Why?

Because $30.00 is the lowest price suit we make, and we are applying all the energy and brains in our power to establish the fact we are really giving you something just a little better than other tailors.

NOT A SALE

We do not believe in selling you a $40.00 suit for $20.00—it can't be done.

Henry G. Krohn Co.
New Ground Floor Location
228 West Fifth Street,
at Broadway.

Dr. W. F. Huddel Reliable Dentist 202½ S. Bdwy.

Dr. COLEGROVE, Dentist
452½ S. Broadway, Corner 5th. Over Sun Drug Store.

30 Years of Integrity MULLEN & BLUETT CLOTHING CO. BROADWAY at SIXTH

WESTERN BUILDING AND INVESTMENT COMPANY
IDEAL BUNGALOW HOMES
In Southland Park.
$150 cash, $35 monthly.

Low Rates East
And return. Good on electric-lighted LOS ANGELES LIMITED and OVERLAND LIMITED TRAINS. For full information apply C. A. Thurston, G. A., C. & N. W. Ry., 600 So. Spring, Los Angeles.

$10 WATCHES
Montgomery Bros., Jewelers. 4th & Broadway

Take $10 More on Your Vacatio

You can do it easily. You are considering a nice, new summer-weight suit—summer shade. stead of paying $25 for it, run up here and make your selection from the largest stock of Men's Suits in the city. And no matter garment you pick out, you'll find it thoroughly reliable and satisfactory in every way. Our full guarantee stands behind it—a guar that means reliability and perfection in every detail of fabric, style, material, workmanship, fit and service.

THE FIRST STEP

Toward convincing yourself of the big values and actual $10 cash saving you get here is to take a ride in the elevator to our SECOND FLOOR store and actually examine the suits we are selling. No time like NOW!

That the suits we sell are reliable in quality, any man who has ever worn one will vouch for. They are reliable in style—up to smart, but free from extremes and freakish models. And back of it all is the reliability of this firm—no broken promises—no disa ments—no delays. The standard of reliability we have set for ourselves and that we live up to is what has made us the LARGEST CLUSIVF MEN'S CLOTHIERS IN THE WORLD. We are successful because we have succeeded in giving every customer value than they expected—$25 value—and an absolutely SQUARE DEAL.

Men's Summer Suits

These Are $25 Values at the REMARKABLY LOW PRICE of ONLY

$15

OPEN SATURDAY NIGHT

MEN'S HATS

Save $1.00 on your Summer Hat—
$3.50 Values
Here at $2.50

LARGEST EXCLUSIVE MEN'S CLOTHING STORE IN THE WORLD

FOREMAN & CLARK

ENTIRE SECOND FLOOR
CITIZENS NATIONAL BANK BUILDING
CORNER 3RD & MAIN STS. ENTRANCE OPPOSITE LEVYS

MEN'S PANTS

Finest Selection of Guaran
Pants in the City—
$4.00 Values $2.5

Take Elevator to Our Second Floor Store—You Save $10.00.

San Diego Store—Fifth and D Streets.

Your Money Back If Not Satisfied—Ab

A Man.

CHURCHMAN AND HELPER TAKEN.

GRIM REAPER RELIEVES MASON AFTER LONG SICKNESS.

Head of American Optical Company, Prominent in Professional, Fraternal and Social Life of City, Ill for Several Months, Called to Last Rest.

Dr. James C. Le Masters, head of the American Optical Company, prominent churchman, Thirty-second Degree Mason and for seventeen years a boosting citizen of Los Angeles, died yesterday afternoon at his home, No. 865 Valencia street.

Dr. Le Masters was in his sixty-eighth year and death is relief of a painful illness of several months duration. His long residence in Los Angeles made for him many friends in the various professional, fraternal, religious and social activities to which he was devoted.

Besides his Masonic affiliations, he was a member of the First Congregational Church and vice-president of the Brotherhood of Southern California for that denomination. His work did much to establish and build up the Besperanza Chapter, Order of the Eastern Star. He was also a member of the Federation and other clubs.

The doctor leaves a widow and two daughters, Mrs. Mary Good, of Marshalltown, Iowa, and Mrs. Jane M. Wyatt of Huntley, Mont., who are here.

Funeral services will be held at 2:30 o'clock tomorrow afternoon at the First Congregational Church, Dr. Turk officiating. Interment will be in a Pasadena cemetery.

JUSTICE, MERCY PROBLEM.

Deputy District Attorney Pleads for Help for Man Charged With Forgery to Save Children.

How to temper justice with mercy is the problem confronting Deputy District Attorney Keetch, who is investigating the case of Peter Armandinger. The man, charged with having passed a fictitious check on the Buffalo Grocery Company, told the prosecutor he was out of work and that his wife needed food.

The proprietor of the grocery took Mrs. Armandinger to the Associated Charities, where temporary help was obtained. She has two small children and is in feeble health. The husband brought his wife here from the East hoping the climate would benefit her. The prisoner is a bricklayer.

The couple reside at No. 2227 East Second street. The babies would have gone without milk except for aid extended the unhappy wife and mother.

"It is one of the most pitiful cases recently brought to my attention," said Deputy Keetch. "If the husband is sent to jail the wife and babies will become a public charge. They have no relatives or close friends here. Most of their neighbors are in humble circumstances. Anyone wishing to do some true charity can give food to the family or help get work for the husband. His probation largely depends on his ability to get a job."

No one can have a better friend when troubled with colic or diarrhoea than Chamberlain's Colic, Cholera and Diarrhoea Remedy.—[Advertisement.

Here to Ask.

(Continued from First Page.)

reference to the Hind case," the Secretary replied.

The Southern Pacific Railroad extended a special courtesy to Secretary Daniels and his party by stopping the train at First and Alameda streets, where motor cars were in waiting to transfer the members of the party and their baggage to the Santa Fe depot.

A committee composed of President Kinney and Secretary Wiggins of the Chamber of Commerce, Chief of Police Sebastian, J. C. Drake, president of the Los Angeles Trust and Savings Bank, and F. S. McGinnis, district passenger agent for the Southern Pacific Railroad, met the distinguished guests.

"We're ready to receive you with open arms as soon as you return from San Diego," Secretary Wiggins said to Secretary Daniels as the latter boarded the train.

"And I know that you know how," Secretary Daniels replied.

President F. J. Lea, of the San Diego Chamber of Commerce; H. A. Manny and H. M. Haliman, members of the organization, met the Secretary and his party here yesterday and accompanied them to San Diego.

RETURN BY BOAT.

The Secretary and Mrs. Daniels and the Secretary's aid, Lieutenant-Commander L. C. Fuller, will return to Los Angeles in John D. Spreckels's steam yacht Venetia. The yacht is expected to arrive at San Pedro at 5:20 o'clock this afternoon. The Chamber of Commerce will have a special car in waiting on the electric line to convey the visitors to the city.

Three thousand five hundred tickets have been distributed for the Chamber of Commerce smoker to be given in honor of the Secretary this evening at Shrine Auditorium, indicating that the gathering will be a representative one. After the smoker the Secretary will be given a banquet at the Alexandria. Mrs. Daniels will be guest of honor at a box party this evening at the Orpheum.

A party of thirty composed of members of the Harbor Commission and the chamber will accompany the Secretary on an inspection trip to the harbor tomorrow. After luncheon at Hotel Virginia, Long Beach, the Secretary will be taken in a motor car to several of the beaches, returning to the city in the afternoon in time for a ride around town. The North Carolina State Society will give a complimentary dinner to Secretary and Mrs. Daniels at 6 o'clock at the Alexandria.

A special committee, appointed by James Slauson, chairman of the General Committee, will accompany Mrs. Daniels tomorrow on a motor car ride in this city and to Pasadena, through the Huntington grounds to the Country Club for luncheon, and thence to the beaches, returning to the Alexandria about 4:30 o'clock.

ON THE OREGON.

DANIELS TO LEAD WAY.

[BY A. P. NIGHT WIRE TO THE TIMES.]

SAN DIEGO (Cal.) July 22.—Secretary Josephus Daniels and Mrs. Daniels arrived on the train from the north at 6:30 this evening. With them were Rear-Admiral H. N. Manney (retired) of the common Council, and F. J. Lea, president of the Chamber of Commerce, and other prominent citizens who met the Secretary's party at Los Angeles and returned with it to this city. At the station on arrival here the Secretary was met by a committee and taken with Mrs. Daniels to Coronado, where they will spend the night. This evening a banquet was given in honor of the Secretary, while Mrs. Daniels was entertained by a committee of prominent women.

In an interview before going to Coronado Secretary Daniels said that it was his purpose to stand on the bridge of the old Oregon and lead the entire battleship fleet of the United States through the Panama Canal and thence up the Pacific Coast. That voyage will be made, he said, as soon as Col. Goethals gives the word that the fleet may steam through the waterway, and the first stop in the United States will be at San Diego. Secretary Daniels was unable to predict when the battleships would start on the long trip, but he said that the fleet would be assembled and be ready for sailing when Col. Goethals announces that the canal is open.

He added that while the plan for having the procession of warships headed by the Oregon is still only tentative, it is his desire that the famous old battleship shall head the armada on its voyage from Hampton Roads to the Pacific Coast, and he added that the Navy Department has that purpose in view.

SORROWFUL ANNIVERSARY.

Daughter-in-Law of Novelist Dies on Tenth Anniversary of Her Wedding—Funeral Tomorrow.

On the tenth anniversary of her wedding, Mrs. Wilbur O. Emerson, daughter-in-law of Willis George Emerson, the writer, and wife of a local realty broker, died yesterday at her home, No. 1607 West Adams street, following a long illness. She was 31 years of age.

Mrs. Emerson was among the most popular of the city's young matrons, particularly in Elk circles. Her refinement and kindliness of character has endeared her to a host of friends, to whom her end comes as a distinct personal loss.

For the past month her mother, Mrs. George Clark, of Longmont, Colo., had been with her, and the end came quietly and peacefully, with the members of the family gathered at the bedside. In addition to those already mentioned, Mrs. Emerson leaves two little daughters, Jeane, aged 7, and Edith, 4.

Funeral services will be conducted at the Connell undertaking establishment tomorrow afternoon at 2:30 o'clock. The body will be cremated at Rosedale.

MILLION AND HALF LESS.

County Assessor Estimates Total Reduction in Valuations—Allow for Crop Damage in Figures.

The Board of Supervisors, sitting as a Board of Equalization, completed its labors yesterday afternoon, but the results of the hearings will not be made public for several days. The estimated total reduction in valuation will not be over $1,500,000.

The estimated grand total, including steam-railroad valuation, will be $798,000,000.

"I estimate that, excluding the operative property, which only pays a State tax, we will have about $650,000,000 on which county taxes are to be paid. This is about $50,000,000 better than last year. We have not tried to boost values and have made allowance for the orange groves harmed by last winter's frost," said Hopkins.

The operative property valuation will be about $136,000,000, which, added to the steam-railroad valuation and the local county valuation on non-operative property, brings the total close to $800,000,000. This, the grand total, does not represent the net amount of valuation on which taxes will be paid to the county.

The tax rate will be fixed early in September, after the Supervisors find out what the general budget, including the schools, will require.

CROWD EXAMINERS.

The results of the bar examination conducted by the justices of the Appellate Court will not be made known until tomorrow or Friday. Because of the large number who took the examination the class was divided into six sections.

LEAVES FOR TEXAS.

Willis N. Mills, Special Assistant Attorney-General, who has been conducting the case of the government in the Elk Hills oil suit, left yesterday for Houston, Tex., where he has similar work to do. He was here attending to matters connected with the Department of Justice.

The daily use of some reliable antiseptic as a mouth wash and gargle, or applied to little hurts, would save most of the money that is spent in curing disease.

In selecting an antiseptic, look for *dual efficiency*; the power to *heal* as well as *disinfect*. The best for this purpose is

REMEDIAL LISTOGEN ANTISEPTIC

It goes further than others by uniting with Peroxide of Hydrogen the valuable properties of Thymol, Menthol and Eucalyptol; thus acting with equal effectiveness as a *cleansing* and *healing* agent.

Ask your druggist for LISTOGEN. You will delight in the purifying, refreshing sensation that it gives. 25c, 50c and $1 a bottle at

The Owl Drug Co., 3rd and Spring Sts.; 5th and Spring Sts., 5th and Broadway, 625 So. Broadway, 7th and Hill Sts. If your druggist does not carry LISTOGEN we will send it postpaid on receipt of price. Bolton Chemical Corp., 286 W. 23rd St., New York.

NEVER FAILS TO STOP THE ACHE

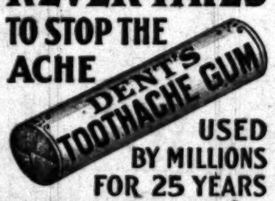

USED BY MILLIONS FOR 25 YEARS

GET DENT'S

ALL DRUGGISTS · 15¢

THE enjoyment of Maier's Select on your voyage or your journey will add to the enjoyment of the trip. Fortifies you against fatigue and travel-sickness.

Sold by most first-class steamers, dining cars, cafes, buffets, etc. Order a case for your home. If your dealer can't supply you, we will.

MAIER BREWING CO.
Los Angeles, U. S. A.

Maier's SELECT EXTRA PALE BEER

In Sterilized Amber Bottles

...Cities and Towns South of Tehachepi's Top—Los Angeles County News.

Pasadena.

...ALY-MOUTHS SPOUT TREASON.

...ists Laud Rioters and Denounce Daniels.

..."Crazy Crazy" Ridiculed and Sailors Called Brutes.

...ena's Civic Committee to Visit Hollywood.

[BY DIRECT WIRE TO THE TIMES.]

...ADENA, July 22.—[Exclusive ...atch.] The meeting of the Socialist ...ub held at Central Park last ...ght ended in encomiums for the ...W.W.'s while the Seattle ...ce was anathema. The speaker ...as Stanley Wilson, Socialist editor ...ere, who also harangued in ...ark last summer when the So...ists stirred in several meetings un...er the ban of the City Councilmen ...nd the police of religious gather...ngs.

...e declared that the sailors ...ere misguided in the riot in Seat...le, nothing better than brutes," ...nd he was the newspaper that ...ad incited the riot.

...ow they try to blame it on ...W.W." he said. "It makes me ...ink the navy should be turned ...own, but instead Secretary ...f coming down here to drink ...ur wine and eat some of our ...

...r Catterill of Seattle was ...n the skies. Wilson told how ...e had passed a week with him, ...nd was a "great man" and told ...at "big crook" had struck the ...ith he was there and everyone ...eering the American flag, but ...t Mayor would not allow one to ...ear on his coat.

...as not much of a flag worshiper ...e said Wilson, following up the ...ne with an attack against those ...ho denounced as having taken ...s side "dirt."

...aker's invectives in regard ...o hostile incident were in reply ...o query from one of his auditors ...ho had asked for questions on ...is speech. The inquisitor ...as a member I.W.W.'s and Socialists ...ere and the same. Wilson de...lared that they were a different breed ...han the I.W.W.'s were doing a ...ood work."

...here was a large attendance and ...ot applause came from the ...nthusiastic Socialists who oc...upied front seats. For the most ...art those who attended the meeting ...ept remarks in silence.

...ARMERS' MARKET.

...he Committee of the Shakes...eare and other women who are ...orking to secure the estab...ishment of a municipal market in ...asadena will soon go on a pilgrimage ...o Pomona and Hollywood and ...tudy the percentage of efficiency ...ttained in the municipal markets ...here. They will take market baskets ...long so they may have the ex...ct number of customers, from whose ...ales they wish to make the ...omparison. This was decided on at ...he meeting of the committee held yes...erday afternoon at the home of Mrs. .... Wilson, No. 145 North Madison ...venue.

...Nothing definite was decided on at the ...meeting except that a petition for the ...market should be circulated at once. ...Members of other civic organ...izations in the city will especially be ...asked to help.

...The Civic Committee has ...indorsed the project to only two of ...its members, and then unoffi...ially, but believe that when they ...have a properly-signed petition the ...city authorities will accede to their re...quest.

...Trips to Los Angeles and that ...to be made to Hollywood ...are undertaken with the theory ...that there is any doubt as to the de...sirability of having a public market ...for the committee, and ...Civic Club in its entirety, ...are convinced that the bene...fits would be great; but the junkets are to be made to learn how these markets are conducted, so that on presentation of their petition to the City Commissioners the committee women will be able to supply valuable suggestions as to how such a market should be managed.

"These other cities have municipal markets; why shouldn't we?" said Mrs. F. A. Marston, chairman of the committee, last night. "They are reported to be successful there. Pasadena may be known as a city of millionaires, but there are people here who have to be helped, just the same. How much better it would be to arrange this market so that they could help themselves. The main benefits would of course accrue to the people who could sell the few vegetables they are able to raise in their yards, and in small gardens. It would lower the cost of living, too. We mean to have a city market here if possible."

The other members of the committee are Mrs. Julia Leonard, Mrs. C. L. Severly and Miss Susan Blake.

The question of abolishing the use of "For Sale" real estate signs in the city, which has been advocated recently, was also discussed yesterday. The committee, which is to remain active all summer, despite the fact that the Shakespeare Club will hold no more directors' meetings until next fall, will lend its support.

The question of asking the city to appoint a policewoman was not brought up. The committee will discuss this further at another session to be held soon.

WILL RAISE FUNDS.

Steps will be taken this week to institute a campaign to raise funds to assure the permanency of the Pasadena Settlement House at No. 687 South Broadway, in the Mexican district, which the Associated Charities desires to rename the Edna Alter Home in honor of the memory of the late secretary of the organization, who was killed in the Vineyard Station wreck. The institution was established as a temporary one, but since it has practically been decided that it shall stand as a memorial to Miss Alter, money must be raised at once with which to meet the expense of permanently conducting it.

Two meetings are to be held within a few days, one of the committee, which, headed by Miss Alter, established the settlement-house, and other, the committee, which has been making plans for the work that is to be carried on by the United Charities, into which the Associated Charities and the Emergency League have been meregd.

TWO BOYS RUN AWAY.

Ray Eyman and Theodore Goodwin, 15 and 14 years old, respectively, who live at Lamanda Park, were brought back to the city yesterday from Ventura by Deputy Constable Rogers and taken to their homes, after they had been rounded up by the Ventura police on an adventurous journey which threatened to get them into serious difficulties. As it is, they will have to appear before the Juvenile Court in Los Angeles.

The two boys ran away from Pasadena several days ago. They went to Piru, where, while working in a fruit-drying establishment, young Goodwin found a whole bunch of tickets such as were passed out to the employees with which at the close of day they drew their wages. He was about to tear them up when his companion suggested that they might be able to cash them. They did so, getting $16, with which they promptly went to Ventura. There they heard that the fishing was good and invested most of the money in fishing tackle. They were sitting on a pier waiting for their first bite when the police came up behind and nabbed them.

CITY BRIEFS.

In pursuance with the arrangements made the day before, the members of the Board of Education yesterday visited the new High School grounds to make plans for the improvements and the sunken garden that is to be formed in front of the administration building. Definite plans have not yet been worked out.

Former Judge C. J. Willitt of No. 353 North Los Robles avenue will be the next Pasadena resident to move into the fashionable Oak Knoll section. He has determined to build on Wentworth avenue, and, although ground has not yet been broken and the plans for his house are not complete, he expects to be living there within a year's time.

A report issued yesterday by City Commissioner Salisbury shows that over 88,600,000 gallons of water were pumped by the Pasadena water works during the month of June, last.

Hotel Vista del Arroyo, Pasadena.—[Advertisement.

Foothill ranches. H. L. Hayman, La Canada.—[Advertisement.

Carnegie Medal?

...VE GIRL SAVES BABE FROM SWOOPING EAGLE.

...o, July 22.—The brav...ra Perkins of San ...secretary of the Charles ...Lumber Company, ...ar steamer Merced, ...here this morning, ...at sea from the attack ...white eagle measuring ...between the tips of its ...The sixty passengers ...ere many who wit...ed are enthusiastic ...the bravery of the ...

...the steamer was at ...saw the eagle cir...cling around the ship. Suddenly it swooped down on the baby, but before it could do the child serious injury Miss Perkins was at its side madly beating off the bird with a boat hook. Before other passengers could come to the rescue the eagle was frightened away, but it continued to follow the ship, alighting at the top of the foremast.

Meanwhile Miss Perkins, who is an expert rifle shot, secured a gun from Capt. Asplund. She fired one shot and the great bird fell to the deck.

This morning Chief Steward Lunquist presented the bird to Harry Pothoff, who will have it mounted.

...benefit of those of our patrons who may be interested in ...to the consumer, butter, eggs, dressed and undressed ...rabbits and hares, home-made sausages, fruits and ...vegetables, needlework, handicraft and other articles that ...delivered by Parcel Post, The Times has made in its "Liner" ...a special classification entitled,

...ARKET FOR MARKETERS

Showing the High Cost of Living by Bringing Producer and Consumer Into Direct Communication."

...our advertising feature of The Times will enable many of ...to materially increase their income by selling the products ...dairy and orchard, and home-made articles, direct to con...sumer, delivery through the inexpensive Parcel Post.

...The Times thoroughly and completely covers Los Angeles, South...ern California, the San Joaquin Valley, Arizona and New Mexico, and, ...through the "Liner" section, a money-making mail order or local busi...ness may be established.

...The classified rates of 1 cent a word per insertion week days, and ...1½ cents a word per insertion Sundays, will apply to advertising under ...the "Marketers" heading.

THE TIMES-MIRROR COMPANY.

San Bernardino.

RECALL WINS IN HOT FIGHT.

Councilman Ousted Because He Opposes Mayor.

Boiler Man Blown Through Railroad Shop Roof.

City Locks Horns With Gas Companies Over Rates.

[BY DIRECT WIRE TO THE TIMES.]

SAN BERNARDINO, July 22. —[Exclusive Dispatch.] The recall directed at Councilman George R. Chambers of the Third Ward by the followers of Mayor Catick was today successful, Arthur F. Hansen being elected Councilman by 137 majority in a vote of about 700.

Chambers was originally elected as a Socialist but incurred the enmity of the Reds because he would not take orders from the Socialist bosses. Then Chambers would not confirm E. J. Gilberts as a member of the Water Commission which incurred the illwill of the Goo-Goo bosses.

The Socialists and Goo-Goos joined hands and succeeded in his recall. It was one of the hottest elections the city has seen in many years. The Catick city employees being conspicuous by their numbers at the polls.

BOILER MAN KILLED.

Gas which had accumulated in a tank car in the manhole of which he was working, exploded today and catapulted Jose Perez, a boilermaker's helper, through the roof of the Santa Fe boiler shop seventy-five feet into the air, killing him instantly. The mangled remains of the man came down 100 feet distant.

J. M. Wagnon, a boiler-maker who was standing just outside the manhole, was blown some distance and severely bruised. The gas was exploded by a red hot rivet which was inserted in the tank, the men being engaged in repairing the tank.

The explosion was terrific and was heard a mile away.

The trial of the dollar gas-rate question was begun today in the Superior Court before Judge Bledsoe. Attorney C. C. Haskell represents the city in the fight and the city also has two experts, J. E. Barker and F. C. Finkle, both of Los Angeles. The two gas companies are represented by an array of counsel and several experts.

The dollar gas-rate ordinance was passed by the Council several months ago, but was enjoined by the two gas companies. The former rate for gas was $1.15 and that figure is still being collected, the difference in the two rates being placed in the hands of a trustee to be returned to the consumers if the city wins in the dollar rate hearing, which is expected to last several days.

SALOON ELECTION.

Because of the prohibition ordinance passed last week by the Board of Supervisors which will result in closing all saloons in the county outside of incorporated cities, the citizens of Needles have started a movement to incorporate the city under the State law. A petition addressed to the Supervisors, asking them to call an election, has been quite generally signed by the business men of Needles and it will be presented to the Supervisors August 4, and if found sufficient the election will be called early in the fall. Needles has a population of something like 2500 persons and if the incorporation plan succeeds several licenses will probably be granted.

VANDALS AT WORK.

The fish have ceased coming to the surface in Bear Lake and the cause of their death by the hundreds last week is as much a mystery as ever. The latest theory is that lime in bottles had been exploded in the bottom of the lake, killing the fish. This trick has been resorted to in some places and will kill the fish without injuring them for food purposes. None of the fish coming to the surface show any indication of dynamite. Game wardens and others are continuing their investigation of the trouble, which is a complete mystery, as none of the fish show any indication of disease.

NEWS BRIEFS.

The laying of steel on the Pacific Electric line to Rialto and Los Angeles was begun this morning on Rialto avenue, where the street crosses the terminal yards here. The work will be pushed out Rialto avenue as rapidly as possible, so as to get the track for use in handling construction materials to the big cut and fill just west of, the city. Grading west of Rialto is also proceeding rapidly.

There were bidders for the Fontana school district bonds this week, the bond market still being very weak. It is probable the bonds will be sold at private sale by the Supervisors to the Fontana company next week.

Miss Carrie Waters, city librarian of this city, has filed an application with the Supervisors for the position of county librarian, for which the salary is $2000 annually. Miss Waters is the holder of a State Librarian's certificate. The County Library is to be opened some time during the coming fall.

The total net reduction in the county assessments made by the county Board of Equalization is about $123,-000. This is but little more than one-third the sum clipped from the rolls last year.

THROUGH WITH BEACH.

Jury Acquits Notorious Woman of Alleged Offense—Presence of Other Women Deceives Officers.

SANTA MONICA, July 22.—A jury in Judge Carillo's court today acquitted Mrs. E. R. Espey of the charge of running a disorderly house at No. 313 Ashland avenue, after ten minutes' discussion. Mrs. Espey, who figured in the early "white slave" trials in Los Angeles, triumphantly left the courtroom, stating that she was "through with this beach" and would return to her home in Los Angeles. After the notoriety brought to her by the investigation in Los Angeles she immediately came here with two young woman friends. It was the presence of these women that induced the officers to arrest her.

Deputy Sheriff Reynolds returned to this city this afternoon after a long and fruitless search for the huge negro who assaulted Mrs. W. E. Shipley in her cabin in the hills north of the Malibu ranch. The officer believes that the negro reached Santa Monica by the way of the coast the night before he began the search. Mrs. Shipley is rapidly recovering from the burns she received in the encounter with the negro. She was pushed backward onto a stove.

LICENSE RENEWED.

The license of the Grotto cafe, on the Boardwalk, was reissued last night by the City Councilmen for two years. Fieber & Rickert, owners of the cafe, infer that they will remove to No. 184 Ashland avenue in the near future.

COULDN'T SAVE HER.

Coming here in vain for a betterment of her health, Miss Virginia May Ferry, the 15-year-old daughter of Mrs. C. N. Ferry, died at the home of Mr. and Mrs. D. A. Hamburger, in the Palisades, last evening. The Hamburgers met the girl and her mother on a tour of Europe and the Hamburgers have been endeavoring to save the girl's life. The body will be placed in a vault until September, when it will be taken to East Orange, N. J., for burial.

Long Beach.

SILVER JUBILEE OF CHURCHES.

ADVANCE GUARD OF THE CONVENTION REACHES CITY.

Twenty-fifth Session of Southern Christians to Be Begun Today. Mason Matter Merely Maturing. School Board Adopts Superintendent's Recommendation.

LONG BEACH, July 22.—The silver jubilee of the Christian churches of Southern California, marking the twenty-fifth annual convention of the body, will hold its opening session tomorrow, and with the advance guard already here and reports to the local committee, indications are that there will be an average attendance of 2000.

The opening session will be devoted largely to a reception of visitors by the local church, over which will preside Mrs. C. A. Buffum, president of the Long Beach board of missions. Rev. F. M. Rogers will give an address of welcome, answered by President C. C. Chapman and Miss Anne Newcomer of Iowa. Musical numbers will be given by Mrs. W. E. Wiseman, Mrs. Claude Anderson and Prof. Krinbill.

The business sessions will open Thursday and be devoted to reports. One of the important matters to be considered during the convention is the endowment of the big Christian college taken over from Berkeley two years ago.

MERELY WAITING.

There was little new today in the Rev. Mr. Mason matter. The elders have as yet called no meeting of the session, though they are a unit in saying that a meeting will be held soon and steps taken to vindicate their position. One member declared today that unless this was done he would issue a public statement over his signature, not to excite further public comment, but merely to place himself and the board in a proper light.

It appears that the elders are waiting, expecting that Mason's friends will persuade him to accept the inevitable without further fight, although it was stated today that it was likely Mason would preside at the prayer meeting tomorrow night in addition to preaching next Sunday, acts which they have no power to prevent, Mason still being officially pastor of the church.

EXPENSE LIMITED.

The school board, in executive session last night, considering recommendations made by Superintendent Stephens for the betterment of the school system, approved the establishment of night classes at the High School, with the expense limited to $1500 a year; approved an agricultural course, the addition of music, history and harmony, and the provision of gym work for all female students, making it compulsory unless the parents object.

It is understood that these additions to the High School course will not necessitate more teachers. The savings bank scheme was adopted, provided some local bank will print the necessary blanks free of charge in order to handle the business. The adoption of a department of hygiene to include all grades was referred to a special committee. No action was taken on the establishment of a department of printing.

SAVES THE BEACH.

City Building Inspector Twombley who, as a member of the Board of Works, has charge of the sewers of the city, with two city employees this morning labored from 4 to 8 o'clock to prevent th eblowing-out of the outfall manhole at Morgan avenue, and flooding the beach with sewage. The calamity was averted by the use of bags of sand and gravel.

The high tides of the past week have corroded the cement about the manhole so that it broke and loosened the iron cover, and as the tide came in the cover rose and strained in its cement binding. Only temporary repairs can be made until the high tides are over, when the manhole will be freshly cemented.

MASS MEETING.

At the Forum tomorrow evening a mass meeting will be held under the auspices of the Sewer and Incinerator Bond Campaign Committee to discuss the issues on which an election is to be held next Wednesday. Among the speakers scheduled are Plumbing Inspector Murphy, who will talk on the present condition of the sewer system, Dr. Julius Koebig of Los Angeles, on incineration and the destruction of garbage; Frank H. Olmsted, on the subject of sewers and the proposed system. The same speakers will be present at district meetings which are to be held the balance of the week.

CONCRETE EXPERT.

Answering the demand of the Council that the proposed assistant to the building inspector must be an expert on concrete construction, the Mayor sent tonight to the City Council the name of George B. Leavers for the position, which pays $125 a month. Leavers has for eight years been connected with the City Engineer's office, and has specialized in concrete construction, besides having practical experience as a contractor in San Francisco before coming here.

TERMS REDUCED.

The school board last night decided to reduce the length of the High School year to nine and a half months because the students grow restive and fail to do their best work after the grammar schools are out. Heretofore High School began a week earlier and closed three weeks later than the grammar grades. The fall term of school will begin September 8 for the High School and September 15 for the grammar grades.

Riverside.

TROLLEY LINE LINKS CITIES.

Extension Through Santa Ana Canyon Planned.

Olive Company Cross-examined on Value of Land.

Ford Enters His Candidacy for Office of Mayor.

RIVERSIDE, July 21.—That Riverside and San Bernardino will be connected by trolley by September 1 was the promise made here today by George E. Pillsbury, chief engineer of the Pacific Electric.

Pillsbury stated further that all the private rights of way had been secured for the extension of the Magnolia avenue line to Corona, and that construction on this extension would be commenced as soon as the Board of Supervisors is ready to vacate the section of Magnolia avenue lying between the city limits and Corona through which the survey runs.

"One thing that is sure to come," said Pillsbury, "is the road line through Santa Ana Canyon to connect La Habra with Corona. I believe that in the near future this will become one of our greatest back-country lines.

"When we can run our trains from Los Angeles to San Bernardino by way of Corona and from San Bernardino to Los Angeles by way of Ontario and Pomona, we shall have need of four tracks through Riverside to care for the congestion during the busy hours of the day."

Pillsbury declared he had great faith in the future of Riverside, and believes the valley will justify great activity along the line of trolley development during the next few years.

OLIVE CONCERN QUIZZED.

Asking that the assessment on its Hemet properties be reduced from $40,000 to $6000, the Gibraltar Investment Company brought witnesses before the Board of Supervisors today in an effort to substantiate the request for so radical a cut.

The secretary and treasurer of the company, Charles E. Randall, was requested to explain an advertisement appearing in a Los Angeles paper in which an auditing company swore that the company's Hemet property was worth $761,812.

The secretary replied that the publication was for the purpose of advising stockholders of the value of the holdings, and admitted also that it was for the purpose of selling stock. He maintained that the property in question was on leased ground, and consisted of three or four million olive cuttings, much of which was frozen last season, greenhouse, barns, etc. The board voted to leave the assessment at the present figure.

CANDIDATE FOR MAYOR.

Oscar Ford, in a signed statement issued today, announces his purpose of becoming a candidate for Mayor at the election to be held in November. A petition signed by many leading business men, asking the former Councilman to become a candidate and insuring him their support, was recently presented, and an affirmative answer secured.

This is the first announcement that has been made with reference to the candidacy for this office.

UNIQUE PROPOSITION.

That outside incorporated cities Riverside county is prohibition territory is information that will cause one C. W. Glacier quite a shock. The Thermal Board of Trade has referred to Dist.-Atty. Evans a request from Glacier for a permit to conduct a wholesale and retail liquor house in the prosperous little desert town.

The applicant not only promises to run an orderly place, but his zeal for the public welfare led him to offer to donate one-fourth of his net proceeds for good roads and other improvements in the Thermal district.

RECORD FOR LOCAL HORSE.

Hal McKinney, a Riverside horse, has broken the Canadian record for a mile in making a heat, in 2:08¼ at Winnipeg, according to a dispatch received today by Secretary Wheeler of the Riverside Driving Club. The famous horse, with Kid Downey, will next be heard from at Lewiston, Me.

Brookside Apartments, No. 20 Brooks Ave., Ocean Park, two and three rooms, with private baths. Midway between Venice and Ocean Park. —[Advertisement.

Delightful dances at "Hotel del Coronado."—[Advertisement.

GLENDALE WATER TROUBLE.

Trustee Ordered to Appear in Court to Represent City—Another Case Before Supreme Court.

GLENDALE, July 22.—City Trustees Watson, Lane, Tower, Thompson and Coker and Marshal Harry M. Miller were served with papers last night requiring that they appear before Judge McCormick in Los Angeles on the afternoon of August 4 as defendants in a restraining suit brought by the Title Guarantee and Trust Company, agents for the Glendale Consolidated Water Company.

Several months ago the Trustees passed an ordinance regulating the price of water in this city and also providing that the water company shall pay for all meters and connections. The water company protested against this ruling and took the matter to the courts in Los Angeles where the city won. The company appealed to the State Railroad Commission and the city was again victorious. The final appeal is being made by the company to the Supreme Court and it is to this hearing that the local officials have been summoned to appear. The officials have instructed City Attorney Evans to appear in their place.

That the city has won, at least temporarily, is shown by the fact that until some higher court reverses the decision of the State Railroad Commission the company will be compelled to make the connections and connect the meters without charge to the local property owners.

Those property owners of this city who have made and paid for connections and also for meters since the court's first ruling in their favor, did so under protest and are now filing with Clerk Woodberry of this city their demands against the water company to the extent of the price of said meter and connection, which generally is $20.

Why swelter here when you can be cool at "Hotel del Coronado."—[Advertisement.

Fillmore.

VALLEY MYSTERY FINALLY CLEARS.

COUNTERFEITING OUTFITS DUG OUT OF DEBRIS.

Carelessly Handled Stick Pokes Out Plaster of Paris Moulds of the Long Ago—Coins Circulated in Early Eighties Traced to Their Beginning in Ruin of Cabin.

FILLMORE, July 22.—When Jim Parrott, a local lemon grower, carelessly shoved a stick into the debris of an old cabin in Red Rock Canyon near here yesterday, he solved one of the valley's early-day mysteries.

Tightly wrapped in old and decaying newspapers and buried under the floor of the burned cabin were moulds for making counterfit silver coins of every denomination from dimes to dollars. The casts were made of plaster paris and were perfect in fit and design and had been taken from coins of old dates.

The find was made on the site of a pioneer cabin which had been occupied by a man known as Old Joe Stuart, who lived alone and was burned to death in a canyon fire many years before the cabin was destroyed by a later forest fire.

The Secret Service officials will probably destroy the molds. Much counterfeit money was in circulation in the Santa Clara Valley during the early 80's.

Every amusement at "Hotel del Coronado.—[Advertisement.

IMPERIAL HOME BUILDERS.

New Company Formed to Be Valley Wide in Scope—Stabbed Man Dies in Hospital.

IMPERIAL, July 21.—A new company, to be known as the Imperial Valley Home Builders, is being formed by some of the leading business men here. It is to be valley-wide in its scope of operations, and is to have an authorized capital of $500,-000.

J. S. Wood, the man who was cut with a knife last week by Melvin Prince, over a love affair between that young man and Wood's daughter, and who has since been in a critical condition, died in the hospital at El Centro today. Prince, who at the time of the cutting made his escape, has since surrendered, and is now in jail in El Centro. He is only 17, and has always borne a good reputation.

Polo, golf, tennis and numerous other sports can be enjoyed at "Hotel del Coronado."—[Advertisement.

Venice.

FANCY "CHICKEN" FARM TO SAFEGUARD PULLETS.

VENICE, July 22.—Venice "chickens" are justly celebrated. A. S. Lee of the St. Mark's Hotel, where many broilers and squabs abound, is about to turn his knowledge into gold. He has petitioned the City Trustees for a liquor license for the "Venice chicken farm," an immense cafe to cost $25,000 to be built within hearing of the real habitat of the poultry on Washington boulevard and Compton road. The Trustees will probably grant the license at their next meeting, when the work of building the "farm" will be commenced.

Landlord Lee hastens to inform the Trustees and public, however, that chickens of the genus homo of any age will not be permitted on the premises after 1 a.m. He says also that there will be no rooms in the cafe except a large dining-hall, kitchen and pantries, with a porch on which meals shall be served, running round the building. The poultry served will be dispatched per order from coops on the premises, and the eggs and vegetables will also come right out of the garden plot.

HUNTING CHRISTINE.

Every available policeman in Venice was busy today running down rumors of the appearance here of Christine Neal and companions, who escaped from the Whittier State School. But if the girl came here, she is hiding successfully, the police stated late tonight. There are many apartment-houses here, but these were combed given that they had not registered.

MAJORITY MAY RULE.

Augustus Stutzer, contractor for the partially completed and fast decaying Maier pier, will soon complete the structure for a majority of the stockholders if the City Trustees will grant him an extension of the franchise, which expires July 29. Stutzer says that Eddie Maier refuses to issue a call for a meeting of the stockholders to consider the plan for the finishing of the pier, and that the other stockholders have agreed to put up the money for the completion of the structure. The Trustees will consider the matter and give their decision next week.

"BUILT ON THE SAND."

The furniture and stock of the "Submarine" cafe, at Ocean Park, within the city limits of Venice, was taken to Los Angeles today and the place closed up by the creditors, who will hardly realize a dime on the dollar for their bills. The original idea was to build the cafe at the end of the Fraser, or western pier, with heavy glass walls, so that it would be below the surface of the sea, and a real novelty. But this was found impracticable and it was merely buried in the sand of the shore and there were few patrons.

Coalinga.

OIL AND WATER FLOOD STREETS.

Cloudburst Inundates City and Hill Country.

Boys Paddle Rafts in Dark Main Thoroughfares.

Region on State Line Hit by Terrific Storm.

[BY DIRECT WIRE TO THE TIMES.]

COALINGA, July 22.—[Exclusive Dispatch.] A cloudburst here with a radius of eight miles flooded the entire city today. The rain started at 6 o'clock this evening and continued until 8:30. The torrent was so dense one could not see fifty feet.

Oil sumps in the field back of town broke, sending thousands of barrels of oil in streams pouring in through every street, entering the west side of the city. In the business section the water on the paved street was two and a half feet deep, with an inch of oil on top, the water standing waist-deep in the basements, hotels and business houses.

Floors of many stores were covered three to six inches with water and oil. On Saloon Row the water was three feet and the basement was filled to the surface. Every lawn in the city was ruined with oil.

It is impossible to estimate the damage. The storm was accompanied by thunder and lightning. At 10 o'clock the water had slightly subsided, but the rain started again. The city is in total darkness. Boys are riding rafts the whole length of the main thoroughfare.

SUNDAY CLOUDBURST.

[BY A. P. NIGHT WIRE TO THE TIMES.]

BAKERSFIELD, July 22.—A terrific storm amounting to a cloudburst in the district between Cameron, sixty miles east of here, and a point on the Nevada and California railroad east of Mojave near Goler, fell Sunday night after midnight and washed the Southern Pacific tracks a mile east of Cameron so badly that rail traffic was impeded for more than thirty hours.

The track for a mile just east of Cameron was buried under a mass of rock, sand, mud and water to a depth of three feet. Boulders weighing half a ton were washed onto the track, making it utterly impassable for a train.

Officials assert it was the worst storm in ten years and coming in midsummer was unprecedented.

It was estimated that three or four inches of water fell in the hills during the storm.

When you want a fine dinner and perfect service go to the Casino Cafe, Redondo Beach.—[Advertisement.

If you want to be cool and keep cool try "Hotel del Coronado."—[Advertisement.

Severe Cough Led to Lung Trouble

Sufferers with Lung Trouble are rarely willing to acknowledge the fact. If you have a so-called "cold" that has long persisted; or a cough that keeps you anxious; or any of the symptoms of Lung Trouble, such as fever or night sweats, weakness, loss of appetite, or perhaps some raising of mucus, take Eckman's Alterative—as Mr. Bettersworth did:

Bowling Green, Ky., R. No. 4.

"Gentlemen: The spring of 1909 I had a severe cough for six months. I tried all the medicine that my doctors recommended to me, but no results came for the better. I had night sweats, and would cough and spit until I got so weak I could hardly do anything. But, at last, James Deering of Glasgow Junction, insisted that I try your medicine. In one week's time there was quite an improvement in my condition, and after I had taken several bottles I felt as well as ever in my life. I desire the world to know that I firmly believe that your Eckman's Alterative will cure any case of lung trouble if taken before the last stage.

(Affidavit) A. C. BETTERSWORTH.

(Above abbreviated: more on request.)

Eckman's Alterative has been proven by many years' test to be most efficacious in cases of severe Throat and Lung Affections, Bronchitis, Bronchial Asthma, Stubborn Colds and in upbuilding the system. Does not contain narcotics, poisons or habit-forming drugs. For sale by the Owl Drug Co. and other leading druggists. Write the Eckman Laboratory, Philadelphia, Pa., for booklet telling of recoveries and additional evidence.

Consult Drs. Shores Today

DON'T GIVE UP HOPE BECAUSE OTHERS FAIL, even though you have treated a long time and received no benefit. Drs. Shores & Shores offer you the result of their twenty years' exclusive Specialty practice—an honest opinion on your case FREE, and a cure if the case is curable. Low rates; easy payments—no sickness free to patients. Consultation and examination free to all.

Specialties—
Catarrh
Deafness
Asthma
Chronic Bronchial and Lung Trouble
Goitre
Epilepsy
Rheumatism
Hay Fever
Stomach
Liver, Heart
Kidney
Skin and Bladder Troubles
And All Chronic and Nervous Diseases that are Curable.
Both Sexes. Call or write.

DRS. A. J. & O. W. SHORES, Rooms 322 to 328 Homer Laughlin Bldg., Third and Spring Sts. ENTRANCE 122 WEST THIRD ST. LOS ANGELES, CAL. HOURS: 9 a.m. to 5 p. m.; Evenings, 7 to 8; Sundays, 10 to 12.

KIDNEY

Troubles. Pain in the back. Burning or Smarting when urinating. Puffiness under the Eyes. Heed these warnings. Bring a sample of urine and have it tested free.

ECZEMA

This affliction often baffles the skill of the regular doctor—and tries the patience of the specialists—but our methods have proven successful in so many cases that, no matter who has failed to cure you, it is worth your time to consult us. Do not delay.

HEAD AND THROAT CATARRH.

This form of catarrh is most common, usually resulting from neglected colds. Successfully treated with little cost by Drs. Shores & Shores' treatment. Is your head stopped up? Does your nose discharge? Is your nose sore and tender? Is there pain in front of the head? Is your throat dry in th morning? Do you sleep with your mouth open? You can be easily cured now. Don't let it run into complications.

STOMACH AND LIVER.

If you have distress and bloating after eating don't neglect treatment. Catarrh of the stomach is a most common ailment and can be cured, but remember, a cancer of the stomach is incurable. Do not neglect stomach and liver troubles. Consult doctors that know how to cure.

PUBLISHERS:
THE TIMES-MIRROR COMPANY
OFFICERS:
H. G. OTIS, President and General Manager.
HARRY CHANDLER, Asst. Gen. Mgr. and Treas.
HARRY E. ANDREWS, Managing Editor.
F. X. PFAFFINGER, Assistant Treasurer.
MARIAN OTIS-CHANDLER, Vice-Pres., Secretary.

Los Angeles Times

EVERY MORNING IN THE YEAR.
Daily, Sunday and 32-Page Illustrated Weekly.
Daily Founded Dec. 4, 1881—32d Year.

OFFICE:
New Times Building, First and Broadways.
LOS ANGELES (*Lōce Ahng-hayl-ais*)

Entered at the Postoffice as mail matter of Class II.

A PLAINTIVE NOTE.

Do you know the saxophone soprano in the hands of a Mexican musician who knows the melodies of his own sorrowful land and has the warm mystery of that country in his own blood? Nothing in reeds is sweeter.

MAKING A MISTAKE.

Those sailors at Seattle meant well enough when they went after the I.W.W. rioters. It seems too bad that their good intentions were not more evenly divided. The Mayor of Seattle was certainly entitled to one-half of their services.

GROWING THINGS.

Now it happens that the same soil will produce either weeds or flowers, tares or grain. The ranker the weeds on a patch of ground, the richer might be its blossoms and the sweeter its fruits. Perhaps men have not enough patience with their vices as an index to the good qualities which are the opposite of their vices. It is time they learned that weeds are potentialities.

THE EMERGENCY BRAKE.

In an automobile a man gives his machine the low gear in taking a steep hill. Then he tries to run his own system over all grades without brakes and without adjustment. If you struck a hill with the gear adapted to level land you would probably kill your engine. No man has made a machine better than the creator has made man.

AN OLD FAVORITE.

Some of the early legends about human beings seem to have been founded on fact. The man arrested for the Pico-street diamond robbery says the woman in the case tempted him to go after the gems. We may never know all the facts in that early raid on the apple orchard, but subsequent events seem to indicate that our historian has been fairly accurate.

A FRESH ILLUSTRATION.

Near Sawtelle a man bought three acres of ground three years ago, and from it has cleared a total of $8000. Last week he sold the land for $3000. He had paid $1000 for it. Do not criticise him for killing the goose of the golden egg until you know all the facts. He was too old to work any more and he had all the money he would ever need. The world has not many men who know when they get enough, but most of the few it holds are in California.

SECRET SERVICE.

The power of a secret lies in the fact that it may be told. Furthermore, it is kept hidden that it may one day be revealed. Knowledge is power and every secret is designed to protect men from the abuse of power. It is more than this. It is the plan of wisdom to prepare men for the use of power. The idea back of all patent secrecy is to select classes of men who desire to receive instructions in special principles. Life toys with men in this. It appeals to their cupidity, persuading them into a belief in material advantage, such as schemes of benevolence and mutual protection, but the meaning is vastly different. The significance of all orders is the demonstration of principles. These are held secret only that men may live openly before the world that which they are supposed to keep under seal. It is the trick of wisdom for putting men to work. If all men were in order perhaps none of them would be in orders.

THE ESCAPE.

We are glad that Paul Armstrong's "Escape" was revived at the Burbank last week. It is good for the people to see what they cannot very well hear. Talk about eugenics doesn't seem to get anywhere, but examples like "The Escape" have their lesson. They also have their limitations, for doctors often know that the brain is bad, but they seldom know what to do for it. The real reason for our welcome to the return of "The Escape," however, lies in the fact that the author of one of the worst plays in the world is entitled to remind us that he once wrote something better. Armstrong's "Love Story of the Ages" was hopelessly superficial. He was out of his element and he floundered like a fish cast upon the shore. In "The Escape" he has written about the things he knows, and the work is good of its kind.

LAWYERS' FEES.

Lord Decies in London is paying $1312.50 per day, each, to the two King's counsellors he has retained to aid him in recovering $40,000 from architects who defrauded him of that sum for rebuilding his home, prior to his marriage to Vivien Gould. The plaintiff claims that he was not only overcharged, but that the house was "a rotten house, damp, unhealthy, and unfit for human habitation."

Lord Decies—who is backed financially by Mrs. George Gould—is economical to the verge of parsimony in dealing with his lawyers. Only $1312.50 per day! Job Harriman got $15,000 from the mechanics and working girls for less than a week's actual service, and Clarence Darrow collected $200,000, or about $10,000 per day, from the same source for a "defense" which was as "rotten" as the Decies mansion. What Jo Scott obtained, nobody but he and divine providence knows, and neither will tell.

Talk about the fees of lawyers in London! A big Los Angeles barrister would laugh at them.

WORKS AS A NEWSPAPER REFORMER.

The evil wrought by debauched and unprincipled journals will not be denied by people who have been led into the habit of perusing our steamed, one-scent Progressive contemporaries. But the best method of checking or neutralizing this evil has not, we fear, as yet been discovered. There are remedies which are worse than the diseases they eradicate. Such appears to The Times to be the process proposed by Senator Works for cleansing the press.

The Senator is not devoid of a sense of what is just and fair and cleanly in journalism, nor of an equal appreciation of what is unjust and unfair and unclean. He has a nose for indecency equal to that of a pointer for snipe.

He has introduced a bill in the United States Senate making it unlawful to publish details of crimes and accidents in the District of Columbia. In his specification of matters which he purposes to bring within the purview of the law, he includes divorces, which are seldom accidents and very often are not crimes. Senator Works would suppress "the indiscriminate publication of information that is detrimental to the morals of the people, distracting and fear-inspiring in its tendencies, degrading to the journalistic profession, and in every way poisonous and deleterious in its effects both upon publishers and readers."

That is a beautiful programme, beautiful as a poet's dream, beautiful as two poets' dreams. But how is it to be carried out? Who is to do the classifying. Is there to be a moral censor on each paper, who will separate the "fear-inspiring" from the hope-inducing items, the "information that is detrimental to the morals"—such as an account of Holy Hiram's antics—from that which is uplifting to the soul—such as the speeches of Gates Ajar? Who is to snatch the "poisonous and deleterious" matter as it drops from the pen of Tooplous, and throw it into the waste basket and substitute the dignified order of Queen Mary directing the ladies of her court not to straddle their equines?

Senator Works is a scatterer of varied learning and experience. Many branches of intellectual effort are familiar to him. He knows what belongs to a schoolmaster, to a soldier, to a lawyer, to a State legislator, to a judge, and to a certain extent to a United States Senator. But he evidently knows no more, practically, about the newspaper business than the members of Holy Hiram's plunderbund know about the Ten Commandments. He is mistaken in supposing that the general public read all of the contents of a newspaper. They do not, any more than the guest at a hotel orders and eats all the dishes on the menu. A lady reader, for instance, will read the society news in The Times and skip the latest account of a battle in the Balkans. She will peruse with avidity the scandalous details of a Reno divorce and give but a glance at a full-page report of sermons delivered at the Christian Endeavor meetings. The citrus orchardist is more interested in the market price of lemons than he is in the discovery that the eggs of the caterpillar can be used to poison young rattlesnakes. The merchant whose shelves are filled with high-priced goods made by American labor reads with dismay how the Wilson-Underwood tariff bill is progressing towards its passage, like the slow but intrepid tread of a jackass toward a peck of oats, and he doesn't care a Roosevelt dam whether we keep the Philippines or give them up. The English reader is more concerned about the movements of Asquith than about those of Billy Bryan, and the young man who is "gone" on athletics, opens and reads the pink sheet and throws the remainder of the newspaper out of the door or the car window. The only exceptions to the operation of this Darwinian rule of the principle of natural selection are the editorials in The Times. Everybody reads those, of course, from the merry damsel to the trembling octogenarian; from Senator Works on the supernal heights whereon his soul assimilates the beatitudes of the infinite, down, down, down to where Tooplous snarls and hisses in the small local hell of spites he has created for his environment.

How will the Senator go to work to remedy the evils of which he complains? Indeed, he admits that they are irremediable. He says, "The bill I have introduced will probably never become a law. It has been my main purpose to call the attention of the country to one of the greatest, most powerful, and most corrupting evils and influences of the present age. It is an evil which I admit cannot be overcome by law. It must be met by a better and purer public sentiment that will demand cleaner and more reliable journalism."

The motives of Senator Works are, to quote the language on cigarette packages, "absolutely pure and perfect." But he errs in supposing that the egg of journalistic reform which he presents to the nation will ever be incubated in the Senatorial hatchery.

In justice to itself and the other decent journals of the land, The Times will not leave this subject without reference to the following ill-considered remarks of Senator Works. He says concerning newspaper reports in general:

"They live constantly in an atmosphere of crime and immorality. Their purpose is to trace down and send out to their fellow men the details of misconduct" of every kind. They live in it, think about it, and give it out to others in all its horrible forms. Their minds are filled with thoughts of immorality, crime and human tragedies, misfortunes and misery. The newspaper reporter must dive into this sea of crime and corruption and dress it in such form as to attract the readers of the paper. To make it attractive and readable, he adds to the horrors of it, pads it with false and more attractive matter to render it more sensational. He haunts the homes of everybody connected with the crime, shadows them day after day, and publishes facts and falsehoods about them in order to embellish his 'story' and make it still more attractive."

The Times regrets that in the interregnums of Senator Works visits to his home in Los Angeles he has limited his newspaper calls to the editorial rooms of the one-scent Progressive contemporaries. There, from conversations with its rebating proprietor, he probably obtained his low estimate of the strenuous newspaper workers, and even there The Times believes that the Senator, if he had investigated, would not have found the conditions which he describes in masterly, but unmerited denunciation. The Times does not believe that even the reporters under Tooplous's direction are such an utterly bad lot as the Senator would make them out to be.

So far as its own reportorial corps is concerned, The Times utterly repudiates the accuracy of the Senator's description. While qualified in many respects for deacons and elders in any orthodox church, The Times reporters have never sought such positions, believing that they were doing better and more effective work to guide and elevate humanity (which is their main purpose) where they are.

Hit By His Own Boomerang.

INCREASE IN NATIONAL, STATE AND MUNICIPAL DEBTS.

C. W. Baker, editor of Engineering News, has just sounded a sharp note of warning as to the serious increase in public debt and as to its menace. He points with alarm to the ready willingness of the present generation to pile up mountains of national, State and municipal debt as a burden on prosperity and posterity, and intimates, as well he might, that it is all wrong. To quote Mr. Baker:

"The public's changed attitude toward municipal and State debts closely corresponds to its attitude toward the national debt. Who is worrying nowadays about paying off these public obligations? Who hears anything, anywhere, concerning plans to effect economies in city and State expenses in order to provide funds for debt payment? Instead, one hears of plans to get around inconvenient requirements in statutes or constitutions as to contributions to sinking funds for eventual bond retirement. [The improper use of Los Angeles bond sinking fund money by the late city administration, for instance, even though temporarily—Editor Times.] Appeals are made for legislation to enable this or that or the other class of bonds to be exempted from the bond-debt-limit requirement, so that municipal bond debts can be increased beyond the bounds fixed by the conservative lawmakers of a previous generation. Exceptions there may be, here and there, but in general the popular and almost universal way of paying off public bonds when they fall due, is to issue new bonds in their place, and the taxation to pay the bond interest goes interminably on." [That will be the case if Los Angeles foolishly issues $6,500,000 bonds to build a duplicate power distribution system.—Editor Times.]

If this appears to be an exaggeration, let us note the fact that the United States Census Bureau has reported an increase between 1902 and 1908 (only six years) in the sixteen large cities of the Union, of 15.5 per cent. in population, and of no less than 71.6 per cent. in gross debt.

It is not necessary to emphasize the cases of failure in governmental and municipal ownership; they occur so incessantly that no one can keep up with them, and new illustrations come to light daily. These all add permanently to the public interest-bearing debt, which interest goes on and has to be paid out of taxes, even after the failure occurs. Bonds once issued and sold bear interest day and night and Sundays, even though the money received for them is wasted or thrown away.

NICARAGUA.

The difference between British and German statesmanship is that Great Britain proposes to accomplish results beneficial to her subjects by preventing some other power from doing something—as for instance, the protest of Sir Edward Grey against remission of the tolls on American coastwise ships passing through the Panama Canal.

Germany proposes positive action by herself building a rival oceanic ship canal through Nicaragua.

That Sir Edward Grey will be obliged, sooner or later, to abandon his untenable position is believed by those who have carefully studied the situation and applied thereto the maxims and principles stated by all writers on international law.

That the plan of Germany to build a ship canal through Nicaragua will be baffled if the recent treaty between the United States and that power shall be ratified by the Senate goes without saying.

We are masters of the situation, as we ought to be. If the commercial growth of the world shall warrant the construction of a ship canal through Nicaragua, as may be the case at no distant day, we can build it at half the cost of the Panama Canal.

We have no business with European or Asian or African or Antipodean politics or policies, and European powers have no business to meddle with movements on this continent—between the Great Lakes and Panama. Under the Monroe doctrine or outside of the Monroe doctrine it is our duty as the greatest and most powerful nation in the northern part of the western hemisphere to protect the independence, promote the prosperity, and safeguard from European invasion or interference, the republics of Mexico, Honduras, Nicaragua, Salvador and Costa Rica. This does not include acquisition of those countries or interference with their governments for any unwise or grasping purposes. It does include a limited protectorate over them, and policing them to the extent of preserving property and life from either foreign seizure or the depredations of domestic bandits. It should be and can be accomplished with the friendly co-operation of the governments of those sister nations. We have a right to say to Europe, "fight as you will or establish peace as you will in the eastern hemisphere from the Caucasus to the Mediterranean, from the Pillars of Hercules to the Indus, from Suez to the Cape of Good Hope; but from the North American continent except as to the possessions you now enjoy, you must keep out and stay out. We desire no quarrel with you but we will accept one rather than lower our flag to you. We are forbearing, but we are not fearful. We say to you, as Lincoln said to the southern Confederates: 'You can have no conflict with us without being yourselves the aggressor.'"

UNCLE WALT.

The Poet Philosopher.

The grave grass is growing o'er Luther McCarty, whose shining career was the talk of the land; a biff on the neck from a Pelkysome party extinguished the light of this pugilist grand. He stood in the ring in the pride of his muscle, unconquered, triumphant, his surname was Rex; and after one minute of action and tussle, the doctors were saying: "He's cashed in his checks." Now what are his dreams of the opulent purses, his visions of triumphs, admirers around? All gone—they are gone where the sable-plumed hearses are bearing dead men to their homes in the ground. Oh, ye who are mighty and brawny and hearty, who hope in the ring to accomplish a fame, consider the passing of Luther McCarty, the bolt that destroyed him, and sidestep the game! Stay home on the farm, far away from the riot, and toil with the pitchfork, an excellent tool, for there you may dwell in contentment and quiet, till some day you're kicked through a fence by a mule. Stay home in your village, intelligent voter, and gather the henfruit and play with the dorg, until you're run down by a plutocrat's motor, and carried away on a door to the morgue. Let visions of ringcraft and swats be rejected—just think of McCarty, all silent and dead! And maybe some day, when it's most unexpected, a shotgun unloaded will blow off your head.

WALT MASON.

[Copyright, 1913, by George Matthew Adams.]

The Boy Was Right.

[Yale Record:] Mother: If you could have eaten that entire jar of jam without a single twinge of conscience, you must be thoroughly bad.

Willie: No, mother, I am confident there is something good in me.

Can't Die on His Hands.

[Life:] "Do you think, as a physician, that he is very conscientious?"

"Wonderfully so. For example, he makes a rule never to pay a visit after it has been demonstrated that the patient cannot get well.

SCIENCE PROGRESS.

Electricity for Plants.

[Scientific American:] The question of increasing the growth of plants by applying electricity in various ways is one which is being discussed at present. One of the principal workers in this direction in France is Lieut. Basty, and he is now engaged in making some very interesting experiments upon the growth of crops. The excellent results which he obtained have attracted the attention of the Agriculture Department, and the Minister is now having the matter taken up from a scientific standpoint. Lieut. Basty is now proceeding in his experiments upon the basis that the atmosphere is an inexhaustible source of electricity, and on the other hand, physiologists assert that the electrical effect serves to hasten and also regularize the circulation of liquids in the capillary tubes, such as those of plants. If we cause electricity to act on the stalks or roots of a plant, the circulation of sap is stimulated and made more regular, so that the growth of the plant is more rapid and the assimilation better carried out, hence the production from the plant will be more abundant. This idea seems to be borne out by an actual increase in the amount of crops which the author finds. He collects atmosphere electricity by small lightning rods which consist of simple iron rods ending in a non-rusting point. For vegetable gardens, the rods should be about three feet high, but for field crops, such as wheat and other cereals, hemp and the like, the rods should be six feet in height. The diameters are from one-eighth to one-fourth inch, and the rods are driven in the ground for eight or ten inches, according to the length of the roots of the plants. It is found that the action is exerted on a radius of the surface of the ground equal to the height of the rod. In practice the cost of such rods and the labor in mounting them is very small. The following figures for the increase in the growth of certain crops may seem surprising, but they are given on good authority: For potatoes, instead of 100 pounds, as before, he now obtains 173 pounds. Beets show 166 pounds. Hemp, for the stalk, 325 pounds, against 100 pounds in all these cases.

Suspending Animation.

[Washington Post:] Prof. Bakhmetieff of Moscow says he has discovered a substance he calls "anabiose," by which he can place animals in a state of suspended animation for months and then bring them back to full life in good condition.

He has been a specialist in the study of hibernation and the results of cold upon animals, particularly bears, and his discoveries are in this field.

He has progressed to a point, he says, where he can place an entire herd of cattle in a state of suspended animation during the severe Russian winter, thereby saving the cost of fodder, shelter and attendance, and revive them in the spring.

The treatment, which he has applied successfully to several different kinds of animals, reduces them to total unconsciousness, respiration and digestion cease completely.

They are kept for months at a uniform temperature, regulated by a thermostat, and when they are brought into light, humidity and warmth they recover consciousness, apparently not weakened by their experience.

Prof. Bakhmetieff is in negotiation with the prison department to obtain volunteers among condemned men who will submit themselves to the treatment.

Contagiousness of Cancer.

[Pittsburgh Gazette Times:] Cancer has been proved to be a contagious disease, caused by a parasite, and it can be healed, according to Dr. Otto Schmidt, a cancer expert who reported at the meeting of the medical society at Cologne, Germany, the results of his investigations into the origin of and the possibility of curing cancer.

Dr. Schmidt declared he had proved through experiments and had confirmed his findings by means of repeated tests, that the disease was contagious, brought about by the presence of a parasite which he had discovered in cancerous growths. He said he had produced a vaccine with which he had healed numerous serious cases of cancer. His treatment, he says, brings about immunization against further attacks. The immunization is accomplished by a serum obtained from animals in the usual manner.

Dr. Schmidt requested the medical society to appoint a committee to test his processes and promised to place everything at the disposal of the commissioners.

THE MAYOR OF LOS ANGELES.

[The Argonaut:] When Mr. E. T. Earl said that the result of the Mayoralty election in Los Angeles was a triumph for the underworld he did no more than follow the approved methods of the new reform. The modern regenerator of the world usually has that kind of colossal conceit that imagines itself to be in perpetual alliance with Providence. He can conceive of no such thing as an honest difference of opinion. Every item on his crazy programme is invested with all the sacred sanctions of Sinai. Every vote cast at the polls is an open avowal of allegiance to God or the devil. This sort of hateful and hurtful Pharisaism was first made popular by the national Progressives at the Presidential election, when all the Christian pieties were symbolized by a bandanna handkerchief. Now we have its extension to city politics, but unfortunately with no dilution of its original hypocrisies and irreverences. When Mr. Earl talks about the underworld he means simply those who disagree with him politically. The fact of their disagreement with him is proof positive of their moral degeneracy and incipient criminality. That Mr. Earl is now publishing apologies three columns wide seems to indicate that he is a coward as well as a Pharisee.

Now without claiming any extraordinary acquaintance with the local politics of Los Angeles it seems easy to explain the defeat of Mr. Shenk and the victory of Mr. Rose. Indeed, it was not so much Mr. Shenk personally who was defeated as that mass of silliness that can best be described as Earlism. As a species of civic disease we find Earlism all over the country, but until lately it has found a peculiarly congenial soil in Los Angeles, where it has produced a crop of freak experiments in city government that is without a parallel on earth. Earlism in its ultimate developments would mean the concentration of the whole life of the city upon recall petitions, referendums, initiatives, elections, and social crusaders. It means the instant and costly adoption of each and all of the hair-brained expedients by leisurely fanatics who suppose that every problem of government is now presented for the first time for human solution. And of course it means an all-embracing and inquisitorial tyranny as pervasive and as unbearable as the plagues of Egypt. The political history of Los Angeles during the last few years is an object lesson in the extent to which this particular form of mania will go. It threatened the reputation for sanity of the whole city.

Pen Points: By the

Chorus at the Los Angeles "Come in, the water is fine."

True friendship is where a [illegible] refuses the confessions of a [illegible]

When a woman gets lost it is [illegible] duty of the man in the case to find herself.

Before we can get anything [illegible] selves we must try to give [illegible] somebody else.

When a man marries he [illegible] sions. That is to say he loses them and adopts another.

Since the passing of the [illegible] C.A. stands for Society for the [illegible] of Cruelty to Automobiles.

Democrats are taking their [illegible] the quadrille beginning with [illegible] session of Congress.

We should judge, from the [illegible] eastern dispatches, that the [illegible] is getting all the sun it needs.

When you break out in [illegible] flashes all over, how in the [illegible] tell whether it is love or hay [illegible]

A baseball pitcher at [illegible] manded so large a salary that [illegible] erated on for appendicitis. [illegible] wasn't he.

A man isn't nearly so [illegible] what he wants when he doesn't [illegible] see what he wants when he [illegible] it.

Cubist gowns are the latest [illegible] are wearing them quite [illegible] have the hubbies been given [illegible] in prices?

Recent events have made [illegible] the claim that people live [illegible] old age in Mexico. How [illegible] it?

Maxine Elliott denies [illegible] wedded a tennis player. The [illegible] will, therefore, remain on [illegible] of the net.

"The dawn is becoming [illegible] hills," shouts an orator. [illegible] about that; any all-nighter [illegible] same experience.

Astronomers claim that the [illegible] disappearing, but just what [illegible] neither the astronomers [illegible] know.

With Congress sweltering [illegible] lit bill, President Wilson [illegible] self at his summer home. [illegible] but father.

The trouble with these [illegible] societies is that their male [illegible] so much time praying that [illegible] led into temptation.

Secretary Bryan predicts [illegible] Ireland within two years. [illegible] tary has never been a [illegible] in the role of calling the [illegible]

In a hospital, when a [illegible] for a cigarette, or a woman [illegible] ribbons through her [illegible] reports the case as [illegible]

Italy, it is announced, [illegible] 000,000 to rehabilitate [illegible] just about money enough [illegible] sextant for a second-class [illegible] present prices.

A man complains that his [illegible] set at a curve when he [illegible] seventy-two miles an hour. [illegible] the way modern machinery [illegible] reasonable demands.

Senator Atlee Pomerene [illegible] ceived 2500 applications [illegible] government service. For a [illegible] about five feet high, this [illegible] Atlee should put them on [illegible] books.

There is a shrine in the [illegible] roughest and most [illegible] we could only break down [illegible] cross its threshold we would [illegible] a shining angel. It is not [illegible] there, because he, himself, [illegible] seldom.

Financial authorities tell [illegible] that the proposed currency [illegible] failure if it is made a law, [illegible] they know against the [illegible] of a man whose individual [illegible] was first shown to the [illegible] appeal for a Carnegie [illegible]

Is this a nation where [illegible] rule? The total vote [illegible] Presidential election was [illegible] protective platforms the [illegible] Wilson's vote was [illegible] 1,411,544 less than the [illegible] tion. The clear majority of [illegible] all other parties was [illegible] free trade bill in Congress.

WHOM THE [illegible]

Time was I fretted [illegible]
Should steal away [illegible]
grace
Of his strong youth, [illegible]
Should change—that [illegible]
and tears.
The loss that deadens [illegible]
Should on his [illegible]
trace;
The Future brings [illegible]
A stranger for my [illegible]

Poor silly fears! [illegible]
now
Foolish as dreams [illegible]
truth,
Change touched [illegible]
break no vow
Of promised [illegible]
no ruth
Spared his bright [illegible]
on the brow
And dowered him [illegible]

—[Eva D[illegible]

[illegible]esh Local E[illegible]
XIIND YEAR.
[illegible]ETTY, HE[illegible]
LIVES [illegible]
[illegible]ucket Maiden Coin[illegible]
[illegible]ney for Bait—The[illegible]
Propagating Lepi[illegible]
[illegible] Makes No Secret [illegible]
BY KATHERIN[illegible]
[illegible]ng are a host of pretty [illegible]
this world who are said [illegible]
[illegible]ing a butterfly life, but [illegible]
[illegible]ow, Miss Ximena McGl[illegible]
[illegible]cke, Cal., is the very [illegible]
woman to be actually ex[illegible]
butterflies.
[illegible]life is in very truth a but[illegible]
[illegible]e, for she lives by [illegible]
[illegible] them, and on them, bu[illegible]
[illegible]em. In this she differs [illegible]
[illegible]conceived ideas of the hu[illegible]
[illegible]y.
[illegible]is a veritable busy bee, [illegible]
[illegible] her unique enterprise, [illegible]
[illegible]ly farm," has been earning [illegible]
[illegible]e of $50 weekly.
[illegible]ne a dimpled mountain [illegible]
[illegible] a salary at which man[illegible]
[illegible]s with his nose to the gr[illegible]
[illegible]47 days of the year w[illegible]
[illegible]nly is Miss McGlashan e[illegible]
[illegible] money, but she also evo[illegible]
[illegible]me whereby with practic[illegible]
[illegible]t of money, and only a [illegible]
[illegible]at of light, pleasurable [illegible]
[illegible] work in the open, she is [illegible]
[illegible]-a month, and expects [illegible]
[illegible] increase this sum, for [illegible]
[illegible] is only in its infancy as [illegible]
[illegible] have been thousands of [illegible]
[illegible]ollectors, but Miss McGlas[illegible]
[illegible]only the first girl, so far [illegible]
[illegible]s develop the science int[illegible]
[illegible]business. The catching [illegible]
[illegible]ing of moths and butter[illegible]
[illegible]e interest of this clever m[illegible]
[illegible]agation is her especial hob[illegible]
[illegible] through her success in s[illegible]
[illegible] the industry that her h[illegible]
[illegible] profits have accrued.
[illegible]R BUSINESS SECRET.
[illegible]ds of professional butte[illegible]
[illegible] and scientists have writ[illegible]
[illegible]cGlashan to learn the sec[illegible]
marvelous money-mak[illegible]
[illegible] of these butterfly enthusia[illegible]
[illegible]ed this country and othe[illegible]
[illegible]self at his summer home. [illegible]
but father.
The trouble with these [illegible]
societies is that their male [illegible]
so much time praying that [illegible]
led into temptation.
Secretary Bryan predicts [illegible]
Ireland within two years. [illegible]
tary has never been a [illegible]
in the role of calling the [illegible]
In a hospital, when a [illegible]
for a cigarette, or a woman [illegible]
ribbons through her [illegible]
reports the case as [illegible]
Italy, it is announced, [illegible]
000,000 to rehabilitate [illegible]
just about money enough [illegible]
sextant for a second-class [illegible]
present prices.
A man complains that his [illegible]
set at a curve when he [illegible]
seventy-two miles an hour. [illegible]
the way modern machinery [illegible]
reasonable demands.
Senator Atlee Pomerene [illegible]
ceived 2500 applications [illegible]
government service. For a [illegible]
about five feet high, this [illegible]
Atlee should put them on [illegible]
books.
There is a shrine in the [illegible]
roughest and most [illegible]
we could only break down [illegible]
cross its threshold we would [illegible]
a shining angel. It is not [illegible]
there, because he, himself, [illegible]
seldom.
Financial authorities tell [illegible]
that the proposed currency [illegible]
failure if it is made a law, [illegible]
they know against the [illegible]
of a man whose individual [illegible]
was first shown to the [illegible]
appeal for a Carnegie [illegible]
Is this a nation where [illegible]
rule? The total vote [illegible]
Presidential election was [illegible]
protective platforms the [illegible]
Wilson's vote was [illegible]
1,411,544 less than the [illegible]
tion. The clear majority of [illegible]
all other parties was [illegible]
free trade bill in Congress.
WHOM THE [illegible]
Time was I fretted [illegible]
Should steal away [illegible]
grace
Of his strong youth, [illegible]
Should change—that [illegible]
and tears.
The loss that deadens [illegible]
Should on his [illegible]
trace;
The Future brings [illegible]
A stranger for my [illegible]
Poor silly fears! [illegible]
now
Foolish as dreams [illegible]
truth,
Change touched [illegible]
break no vow
Of promised [illegible]
no ruth
Spared his bright [illegible]
on the brow
And dowered him [illegible]
—[Eva D[illegible]
[illegible]eaters—Amusemen[illegible]
[illegible]RESS THEATER—
HERE'S A GREAT
[illegible]mpanied Character Comedian,
[illegible]gh Herbert
[illegible]ppearing in Aaron Hoffman's side-[illegible] of New York's Ghetto,
Son of Solomon
[illegible] FINE FEATURES—10c, 20c
[illegible]ANGELES' Newest & [illegible]
[illegible]OROSC[illegible]
[illegible]between Seventh and Eighth Sts.
[illegible]to see the liveliest and brig[illegible]
[illegible] the Morosco Company's great [illegible]
[illegible]s a score at every performance.
[illegible] Matinees 25c, 35c a[illegible]
[illegible]OSCO'S BURBANK [illegible]
[illegible]A Sweeping, Sensat[illegible]
[illegible]The Burbank Company presents th[illegible]
[illegible]MADAME [illegible]
[illegible]HERRY'S [illegible]
[illegible]URY THEATER—[illegible]
MATINEE TO[illegible]
[illegible]Every lady attending today's Matin[illegible]
Contest Tonig[illegible]
[illegible]MELTING POT CA[illegible]
[illegible]Tonight, 7:30 to 10 o'cloc[illegible]
[illegible]Green Eyes for all folks, young and o[illegible]
[illegible]BETTER BABY CO[illegible]

Pictorial Part.

...h Local Events, Illustrated.

Glimpses of Life by Day and Night

The Los Angeles Times

...XIIND YEAR. WEDNESDAY MORNING, JULY 23, 1913.—4 PAGES. PART III.

Sustaining.

...TTY, HEALTHY GIRL LIVES ON BUTTERFLIES.

...ice Maiden Coins Money from Moths and Uses ...ing for Bait—The First to Develop the Science Propagating Lepidoptera to a Paying Business, Makes No Secret of Her Methods or Plans.

BY KATHERINE THOMPSON VON BLON.

...ll are a host of pretty girls ... world who are said to be ... a butterfly life, but so far ... Miss Ximena McGlashan ... Cal., is the very first ... to be actually existing ... butterflies.

...s is in very truth a butterfly ... for she lives by them, ... them, and on them, but not ... In this she differs from ... ideas of the human ...

...a veritable busy bee, and ... unique enterprise, the ...hive," has been earning the ... of $50 weekly.

...a dimpled mountain girl ... salary at which many a ... with his nose to the grind... days of the year would ...

...s Miss McGlashan earn... money, but she also evolved ... whereby with practically ... of money, and only a good... of light, pleasurable and ... out in the open, she is mak... a month, and expects to ... this sum, for her ... only in its infancy as yet. ... been thousands of but... ers, but Miss McGlashan ... the first girl, so far as ... develop the science into a ... The catching and ... of moths and butterflies ... interest of this clever miss. ... is her especial hobby, ... though her success in this ... the industry that her huge ... profits have accrued.

...RKEEN'S SECRET.

...s of professional butterfly ... scientists have written ...ashan to learn the secret ... marvelous money-making ...

...ese butterfly enthusiasts ... this country and others, ...ngerous tropical spots, in ... for rare specimens, yet ... up in despair, because the ... all the money, while ... braved the horrors of ... with their concomitants ... and fearsome sicknesses, ... all penniless adventurers, ... to show save broken ... endeavors of a life-...

...most successful business ... Ireland is not selfish. ... to teach all who may ... she has learned. She is ... of free correspondence ... the science of butterfly ... If really is a science, ... most scientific games, ...

...-haired little lady has ... orders, letters and food ... at the expense of vast ... fun, explaining minutely ... quench of the butterfly ... she wishes to make his or ... moments pay cash. Any ... interested enough to apply ... receive these leaflets, so ... supply lasts.

...Glashan is especially inter... and girls, and assures ... any one of them, who is ... the requisite gray matter ... purpose can make a ... from the cultivation ...

...TED SUGGESTION.

...Miss McGlashan has de... butterfly farm through ... she says it was her ... suggested it to her. ... McGlashan of Truckee, ... when he was a school ... devoted some five years of ... the study of entomology, ... personal direction of some ... authorities upon ... culture of that ...

...ook the San Francisco ... one of the most ... and luminaries of ... propagation, came ... and taught him the proc... how to capture the in... the secret of propagat... was a cousin of ... of Challburgh, W. Va., ... greatest breeder of ...

...ly American butterflies in the world.

After the death of Harry Edwards his collection was examined and twenty specimens were found which were new to science, each bearing the name "Truckee." These were moths which had been sent to him by Miss McGlashan's father.

She says, "Had my father bred these moths instead of sending them to his friends, I would not have had a chance to sell my entire output last year to Dr. Barnes of Decatur, Ill." It seems that Dr. Barnes came to Truckee, in his search for rare lepidoptera, and offered Miss McGlashan 5 cents each for every perfect specimen which she could produce. In exactly eleven weeks the capable little lady sent him just 11,500 perfect butterflies and moths and by return mail received a check for $550.

BETTER THAN TEACHING.

Miss McGlashan graduated from the Normal School last July, and intended becoming a purveyor of knowledge to the child mind, but it's quite evident she was not "cut out" for an ordinary schoolma'am, though she has shown a remarkable capacity for imparting knowledge, through the hundreds of circular letters and booklets which she is distributing in the interest of her "butterfly farm" correspondence school.

McGlashan aroused his daughter's curiosity by informing her that she could make more money raising butterflies than by teaching school. She immediately challenged him to make a practical demonstration. He "sugared" a dozen trees by the Truckee River and showed his young daughter just how to capture the elusive flies with the aid of a cyanide bottle and lantern.

The bottle was placed over the fly as it sipped the sugar and the cyanide dulled its sensibilities sufficiently to make it drop sleepily into the bottle. This was July 15, and by August 11 she had a collection of 1500 moths and butterflies, which she shipped away, and received in return a check for $75, the first money she had ever earned in her life.

The collecting of the moths and butterflies through the "sugaring" process and by net is more or less difficult, and as many of the specimens are imperfect, and therefore unsalable, it is not upon this method that the true butterfly farmer depends for results.

Miss McGlashan's secret, or rather central working point (for she's not keeping it a secret) is the fact that she makes the unsalable female butterflies and moths do her collecting.

There is not much money in collecting butterflies. The collector may lose a whole day searching and trying to secure a perfect specimen of some rare species, and then because the wings are worn or nicked, be compelled to reject it. This is wherein lies the strength of the butterfly farmer, and where the old type of collector failed utterly. The farmer saves the imperfect female and from her secures a great number of eggs, from which are evolved her perfect specimens.

HONEY DRAWS MONEY.

For instance, the farmer is fortunate enough to discover a female fly unknown to science. In the old order of things she would kill it and sell her one poor little specimen. Not so your modern propagator of lepidoptera. Instead, she places the specimen in a paper bag, feeding her with bits of dried apple soaked in honey.

This little creature will lay as many as 300 eggs, in all probability. If all hatch, and the males and females produced mate, she will very likely find herself by next year in possession of 150 females, each of which may lay 300 eggs.

Then the second year she may astound the dealers of the world by placing 45,000 of these rare specimens upon the market. And perfect specimens at that, mind you, for those raised in this way are almost invariably perfect, not being able to fly about in woods, where wings may be injured or worn, as they wing wildly through the brush in their flight from some enemy.

The operations of this delightful mountain maid are absorbingly interesting, and her mode is so simple that even the most unscientific mind may easily grasp them.

When she captures a few flies she looks them over, liberating the imperfect males, but placing all battered or worn females into little paper bags or boxes, one in each receptacle. It is not always easy to secure eggs from female butterflies, as they refuse to deposit their eggs, as a rule, except when confined in a gauze bag over their particular food plant.

Moths, however, will deposit their eggs upon the inside of any bag or box. The female must be fed each day with a piece of dried apple which has been previously dipped in water containing honey or sugar. Some of these tiny creatures will lay for days, finally depositing as many as 200 or 300 eggs. The eggs hatch in periods of time varying from a few days to a few months. Some species pass the entire winter in the egg stage.

Miss McGlashan uses glass test tubes, which are securely corked, as receptacles for the eggs, as she is obliged to examine them daily. The eggs vary according to the species, quite as greatly as do those of birds, and under the microscope reveal themselves as every conceivable shape and color.

EGGS IN COLD STORAGE.

The entomologist can invariably tell the species to be hatched from the egg. In the winter the eggs must be kept in a cold place, for fear they may hatch before their food plants have appeared in the spring. The little caterpillars can be kept through the winter in the same way, the cold having no effect upon them, except merely to retard their development into the full-fledged butterfly.

The care of the caterpillar requires infinite patience, though it is simple enough.

When the eggs are hatched and Miss McGlashan is at a loss to know the food plant of that particular species, she introduces bits of different kinds of leaves into the test tubes, and then watches to see which, if any, the larvae congregate upon. If they do not like any of these, she keeps inserting other kinds, until she finally ascertains which they prefer. She says they eat the shell of their eggs and this keeps them alive for a day or so, giving one time to find the proper food.

A bit of willow leaf, a clover leaf, or even a blade of grass will usually be eaten by most moths, as they will live upon almost anything if necessary. However, Miss McGlashan endeavors at all times, even in the case of moths, to discover their favorite food plant, by inserting different plant leaves in the tubes.

After a few days Miss McGlashan removes her family of worms to a jelly glass, with a tight tin cover, leaving them in these receptacles until they become a quarter of an inch in length. Then she removes them again to large bottles or pint jars.

If she has hundreds of one species, a tight barrel is utilized, over which a cover of thin cloth or gauze is stretched, held tightly in place by a barrel hoop or shawl strap.

Three inches of dirt and leaf mold is placed in the bottom of each bottle or barrel, for the larvae love to hide in this during the day, and many species bury themselves before they pupate.

Each day this youthful butterfly farmer places fresh food leaves in the receptacles, and takes out the old ones, as the cages must be kept scrupulously clean. The larvae of butterflies grow by a process of continuous moulting, sometimes shedding their outer covering as many as five or six times.

During this period they are never disturbed, as they are dormant, and if bothered might die or produce deformed insects. When the larvae spins a cocoon or pupates in the ground, as most do, no further work is necessary, except to remove them carefully from the bottle to hatching boxes or barrels, until the perfect moth or butterfly emerges.

This bright girl is busy from 5 o'clock in the morning to 10 at night,

(Continued on Third Page.)

She Catches Her Money on the Wing.

Miss Ximena McGlashan, butterfly farmer of Truckee,

Hers is perhaps the oddest method of making a living which woman has yet devised for herself. Miss McGlashan not only makes a success of her unique vocation from the scientific standpoint, but as well from that of finan ces.

Annual Report.

MILLION AND A QUARTER BOOKS, LIBRARY RECORD.

Year's Figures, Accepted and Submitted to Municipal Authorities, Show Los Angeles Institution Largest West of St. Louis Both in Number of Volumes and in Circulation—Impressive Statistics.

AT THE meeting of the board of library directors last evening the annual report of the library was accepted and submitted to the Mayor and City Council.

Librarian Perry has just returned from his eastern trip, and expressed himself as much pleased over the year's progress. There has been a circulation of nearly 1,200,000 books during the year. The library has had an increase of practically 20 per cent. in the circulation of books during the last twelve months; 1,185,943 books have been borrowed from the main library at the Hamburger building and from the great system of branches and deposit stations located in various parts of the city, all the way from Hollywood to San Pedro.

At the present time more than a quarter of our population are library users either directly or through their friends and relatives. Twenty-eight thousand, seven hunded and forty-eight people have secured library borrower's cards during the last year and become members of the "People's University," making a total enrollment of 70,361, who are now possessors of cards and borrowing books from time to time. Besides these there are almost as many more people who visit the library to use the reading-rooms and who borrow boks on the cards of their relatives or who read books borrowed by a friend, and so indirectly use the library. These figures compare in a highly favorable way with those of other large cities of the United States, which show that on an average about 15 per cent. of the people in each of the large cities have library cards.

QUARTER-MILLION BOOKS.

The library's book collection now numbers 224,520, including the bound magazines. In addition to these there are thousands of pamphlets, maps and manuscripts of a most valuable, although less popular nature. Nearly 50,000 of the books in the library's stock belong to the various branches and outlying stations.

Los Angeles leads the West in its library facilities, and the extent to which the people of the city use them. Los Angeles now has the largest library west of St. Louis, both in the number of books possessed and in the number of books circulated, and no city in the West has shown such tremendous gain as that of Los Angeles. The wide-spread interest in reading and study evinced by residents is shown by its work, which has been carried on under the handicap of inadequate quarters and poor equipment.

Many things have been done during the year to add to the convenience and satisfaction of library patrons. A monthly library bulletin has been appearing since January and the demand for it far exceeds the supply. The library has issued also a number of attractive pamphlet lists of books on such topics as housekeeping, mining, building trades, which have been greatly sought by people interested in these topics. A new system has been devised by which readers can reserve popular non-fiction books without charge and notice is sent them as soon as the previous reader has returned them. A portion of the newer and more attractive books have been placed on open shelves where the public can examine them and make their own selection.

LIBRARY STOCK TAKING.

Although most libraries take account of stock every year there has been no careful count of the library's books for about five years past, owing to the frequent changes in administration. A careful count has just been finished by which it is found that during the last three years 15,635 books have been lost or have disappeared, an average of about 5000 a year or about 2 per cent. Few libraries in the country are able to make such a showing as this.

The report shows that more than ever the children of the city have patronized their department of the library in the beautiful room on the Hill-street side of the building. The most attractive feature of the children's work during the year has been the story hour. Most of these have been given by Miss Riddell of the department whose aim is to interest the children in the world's great stories and not amuse them, but to attract them to good reading, such as fairy tales, folk legends, nature myths and romances of the world's heroes and heroines.

Much more than half of the circulation of the library has been carried on through the branches and deposit stations. There are now fifteen branch libraries in the city, five playground libraries and nearly half a hundred deposit stations. During the year just closed the branch system has circulated a total of 615,939 books, an increase of nearly 25 per cent. The first of the Carnegie branch libraries, that at Vermont Square, was opened on March 1 with about 500 people present. Although no library existed in this section before and the library has only been in operation four months, the circulation has already reached 5000 a month and is rapidly increasing. The second branch is already under construction in the Arroyo Seco district and proceedings are under way for the erection of others at Boyle Heights, East Los Angeles, East Hollywood and Central avenue.

The five playground libraries have shown a larger increase than any other part of the library's activities. This year the circulation is 41,046 books as compared with 28,775 for the preceding year. A number of the large department stores in the busiest sections of the city are interested in placing small collections of books at the disposal of their employees, both books of fiction and books relating to the various commodities which are sold, methods of salesmanship, and the like. The first of these was established in the Broadway Department Store and has had a phenomenal circulation since its establishment.

Many plans are on foot for further improvements of the general library during the coming year as fast as they can be worked up. Librarian Perry has just returned from the East, where he was visiting and studying the methods of a number of large libraries. He was in attendance at the session of the American Library Association in the Catskill Mountains, at which specialists from all over the country discussed various means of bringing books to the people in the best manner. Information is being secured from all parts of the country by which the local authorities will be able to make further improvements.

Everything is being brought up to the highest point of efficiency in order to prepare for the library's move in May, 1914, to its new location at Fifth and Broadway, to be built by the F. O. Engstrum Company. The upper three stories of the building will be used by the library.

A Hurricane Downpour.

FLOOD TIES UP TWO RAILROADS.

Tracks Torn Up by Cloudburst in Mojave Desert.

Silt and Boulders Bury Rails for Ten Miles.

Traffic to San Joaquin Valley at a Standstill.

One of the most complete traffic tie-ups in the recent history of Southern California railroads occurred yesterday when a rain which started Monday evening as a drizzle in the Mojave Desert country developed during the night into a hurricane downpour that swept back across the mountains in the form of a near cloudburst.

As a result nearly ten miles of Southern Pacific-Santa Fe joint track between Mojave and Tehachepi was either washed out or overlaid with two to six feet of mountain silt, weighed down by massive boulders which were dislodged from the mountainsides.

As a further result, train operation between this city and the San Joaquin Valley came to a sudden standstill, in which condition it remained until late last night, when the debris was finally cleared away and track repairs made. According to Southern Pacific officials the property loss was in the neighborhood of $10,000, with a potential loss many times greater, due to the complete tie-up of north and south traffic for over twenty-four hours. During this time the only service offered was that of the Southern Pacific Owls, which were detoured over the Coast lines.

Early reports Monday afternoon from the affected country were that a gentle rain was falling. This report aroused no suspicion of the ultimate outcome; a drizzle that developed into a beating rain, followed by a veritable rending of the skies, letting loose a flood of water that overran the beds of the streams and swept down on the railroad track as a great fluid wall of destruction.

Great damage was also done to county roads. An effort of the Southern Pacic to effect transfer of passengers at Cameron during the night was frustrated by a gully that had been eaten along a county road to a depth of thirty feet, forming an impassable chasm that the bridge builders could not span, owing to the driving rains.

Immediately on receipt of advice of the flood trouble, two trainloads of Southern Pacific and Santa Fe section men, 250 in all, were gathered together at Fresno and Bakersfield and sent south under rush orders. Later 100 section men were sent north from here on a special train to assist in track reconstruction.

Carload after carload and trainload after trainload of cinders followed these men to the front for use in filling washouts. Luckily no bridges were washed out, though the piling in many cases was laid bare to bedrock. As a result the reconstruction work largel, took the form of filling in and uncovering track.

Near Cameron, however, so much track was found overlaid with silt, weighed down by huge boulders, that the Southern Pacific was forced to build a 400-foot "shoo-fly," or detouring track. With this in operation service was resumed and the pent-up traffic of a night and a day began to swell forward toward the mountains.

Locally, the Southern Pacific and Santa Fe yards were glutted nearly all day yesterday with arrested trains. Local passenger service north was non-existant, while hundreds of persons found themselves compelled to lengthen their visits here. The Owls were the only trains that moved until last night, and they went over the Coast lines, thus becoming through Los Angeles-San Francisco trains exclusively.

TEARS CONTINUE CASE.

Irene Mouli broke into a violent fit of weeping when placed on the witness stand in Justice Reeve's court yesterday to testify against Robert Tarbell. Despite great tenderness on the part of the judge the child could not answer questions in a coherent manner. Margaret Stressing, another witness, also broke down. Justice Reeve then continued the preliminary examination until tomorrow in hopes that the girls will recover their composure.

...s—Amusements—Entertainments.

...ES THEATER— SPRING STREET NEAR FOURTH. Sullivan & Considine Vaudeville.
...RE'S A GREAT BIG SUMMER SHOW
...Comedian Comedian. ...Herbert
SENSATIONALLY ARTISTIC
The Models De Luxe
IN LIVING REPRODUCTIONS OF FAMOUS PAINTINGS.
...Hoffman's exhibition of New York's Ghetto, ...n of Solomon
...FEATURES—10c, 20c and 30c—4 OTHER FINE FEATURES.

...GELES' Newest & Most Beautiful Playhouse—
...OSCO BROADWAY BET. 7TH & 8TH STS. MATINEES TODAY—DAILY 2 P.M.
...and Eighth Sts. Phones—Main 271; Home A6543.
...the liveliest and brightest romantic farce ever written? If so, ...Cowboy's great production of HAWTHORNE—U. S. A. ...it. Matinees 25, 50 and 75 cents. Get your seats now. Nights, 25, 50 and 75 cents.

...CO'S BURBANK THEATER— Matinees Tomorrow, Saturday & Sunday.
...Sweeping, Sensational Musical Success
...ADAME ...ERRY''
SEATS FOR THIS BIG BURBANK HIT ARE NOW SELLING AT A RECORD-BREAKING PACE. Nights 25c, 50c and 75c. Matinees 25c and 50c.

...RY THEATER— Main Between 5th & 6th
MATINEE TODAY, 3 P. M.
...today's Matinee will receive a handsome pennant. Contest Tonight—DIVING.

...LTING POT CARNIVAL— DANCING ON THE ROOF
...1:30 to 10 o'clock, Hamburger's Roof Garden
...young and old. Something different in entertainment. ...BRYON BABY SHOW, today, 1 to 4 p. m.

Theaters—Amusements—Entertainments.

BROADWAY, Between 6th and 7th— Phones: Home 16477, Main 971.
Orpheum
Standard of Vaudeville
AMERICA'S FINEST THEATER—ABSOLUTELY FIREPROOF.
Positively the Coolest Spot in Town.
Miss Norton & Nicholson
"A Dramatic Cartoon."
COOMBS & ALDWELL, Two Men Who Sing; SIMON, OSTERMAN & CO., "A Persian Garden;" FOUR ROTTERS, Gymnastic Wonders; ZELDA SEARS & CO., "The Wardrobe Woman;" JOE JACKSON, European Vagabond; MR. & MRS. GORDON WILDE, Animated Shadows; G. E. MELVIN, Versatile Song. World's News in Motion Views—Symphony Orchestra Concerts, 2 and 8 p.m. Every night at 8, 10, 25, 50, 75c. Boxes $1; Matinee at 2 DAILY, 10, 25, 50c. Boxes, 75c.

PANTAGES Broadway Vaudeville— 10c 20c 30c
Matinee Daily, 2:30---Nights 7:10 and 9:00
The Cora Youngblood Corson Sextette
The Girls From the Golden West
Janet Adair & Hazel Hickey
A Ragtime Revelation
Ed. Vinton and His Dog, Buster
8 BIG ACTS

CLUNE'S FIFTH AND MAIN ST. THEATER—
2 REEL SELIG FEATURE.
THE NE'ER TO RETURN ROAD
BIG REGULAR BILL. NO ADVANCE IN PRICE. JULY 21, 22, 23.

MOZART THEATER— Grand Ave. Near 7th
New "TRAVEL PICTURES" New
Continuous 1 to 5, 7 to 11. Prices: Matinee 10c; Evenings 10c and 15c.

VISIT THE CAWSTON OSTRICH FARM—
SOUTH PASADENA. See the gigantic ostriches swallow whole oranges. See the young ostrich chicks. A most unusual sight. South Pasadena cars on Main street. Tickets at P. E. Depot or at our city store, 723 Broadway. Round trip including admission—75c.

"The Times" Scholarship.

ANAHEIM GIRL SENDS IN SENSATIONAL FIRST SCORE.

Charles Southard Takes Roller Coaster Trip from Eighteenth Place to Ninth—Jerome's Big Hundreds Holds His Place—Five Thousand Pointers Nearly Double—Upper Eight Still Stick—Hazel Up Two.

Hazel Riley

Of No. 2533 Malabar street. Little girl who was so determined to have an education that, while on the stage, she attended school in every town visited. She is still bent upon education and is working hard for a scholarship.

THERE'S a new Richmond in the field and it is a girl! An Anaheim girl and she sprang directly into the middle of the field with her first count.

Leola Ruth McClellan of Anaheim starts with 5000 points and begins her scholarship career at thirteenth place. How's that for high? Beyond the 5000 column to begin with! This ought to furnish an example to others who have been struggling for the 5000 column. It is easy to get there if you only do. Leola is a very popular girl in Anaheim and vicinity. She lives with her father and mother at Anaheim, where she has completed high school. She is very anxious for a musical education and hopes to win a Times scholarship for that purpose. She is a hard worker, as her initial score proves and she stands very high in the estimation of her neighbors who have pledged themselves to assist her in every possible way. We want to know more about a girl who starts in with such a rush. We want her picture so all can see her face and read there the inspiration which such a character as we hear that this girl possesses is certain to imprint upon a face.

Another sensation yesterday was created by the grand trip which Charles Southard made from eighteenth place to ninth. A regular roller-coaster jaunt, was that. He came very near doing exactly what the scholarship manager was wishing someone would do—landing right in the midst of that upper eight. In fact he did dislodge Helen of Covina from ninth place. I would not be surprised to see that boy Charles among the very firsters! Hurrah for Oxnard! Send in your picture, Charles, and tell us something about yourself. It is a satisfaction to print pictures of those who do big things.

The number who are in the 5000 column have nearly doubled within the past two days. Now for another pull at it and let us have at least thirteen more in that column within the coming two days. There are that many who are very near to that magic spot.

Frances Geach, George Maurer, Percy Pickering, Ailynn Clancy and Hazel Riley—these are the ones picked out for the next jump to the 5000 column. And yet there may be surprises, and some of those away below may bob up as they did yesterday. It might be some of those who have not yet scored at all. This is a wonderful game, and a surprising one. You can never tell what will happen; and just as you have a guess well formulated, it is all upset by the unexpected. But as long as it is better than was expected, never mind.

One of the never ceasing workers is little Hazel Riley.

Hazel is a Chicago girl, which explains why she is such a hustler. She has been on the vaudeville stage ever since she was a very little girl and while her company was traveling about the country, Hazel made it a point to go to school, in every town where they stopped. This shows how determined the girl was to have an education. There are not many who would have thought it worth while to make such an effort to keep up with studies. How many would have succumbed to circumstances, saying that it was too much to expect of anyone to secure an education, when traveling! But this girl was determined to have an education, and obstacles were simply something to be overcome. And now she is just as determined in her efforts to secure a still further one of the scholarships in this contest, and she is working early and late with this in view. A nut-brown maid is Hazel, quite in keeping with her name, for her eyes are brown and so are her curls. She is always good-natured and has an unfailing fund of courtesy which is at her instant command. It is truly a pleasure to help a girl such as Hazel.

Yesterday Hazel came in to scholarship headquarters rejoicing, for she had received from Father Conaty a year's subscription for Bishop Conaty. This counted 500 points for the enterprising little girl and sent her spinning on her upward way.

Many compliments have been received in regard to the list of scholarships in this season's contest; and they are such as any one would be glad to work for.

THE PRIZE LIST.

The list of prizes is as follows:

Capital prize, $1000 to defray expenses of a course at Berkeley or Stanford.

Second prize, $500 in gold.
Third prize, $100 in gold.
Fourth prize, $75 in gold.
Fifth prize, $50 in gold
Sixth prize, $25 in gold.

Scholarships already arranged for are:

San Diego Army and Navy Academy, value $550.

Los Angeles Business College, two scholarships, one-year term, value $150; one eight months' term, value $100.

Egan School of Music and Drama, forty weeks' term, value $300.

Los Angeles Conservatory of Music and Art, three scholarships, one piano course, value $150; one piano course, value $100; one violin course, value $150.

Huntington Hall School for Girls, Oneonta Park, South Pasadena; Miss Florence Housel, principal.

Los Angeles School of Art and Design, two scholarships each valued at $150.

Fillmore School of Music, two scholarships, value of each $100.

California Commercial College, two scholarships, one-year term, value $125; six months' term, value $75.

Holman Business College, two scholarships, one fifteen months' term, value $115; one twelve months' term, value $95.

Jean de Chauvenet Conservatory of Music, one scholarship of fifty lessons, value $150.

Southwestern University, one scholarship, two-years term, value $150.

Isaacs-Woodbury Business College, year term, value $125, and six months year term, value $125, and sixmonths' term, value $65.

Southern California College of Liberal Arts, one-year scholarship, value $80.

San Diego Army and Navy Academy scholarship includes not only tuition but board as well.

The Harvard School (military,) term one year, value $200.

The Lyric School of Music, term one year, piano, value $200.

Mackay Business College, term six months, choice of business, stenographic or telegraphic course, value $50.

University of Southern California College of Law, Frank M. Porter, dean. Term one year, either day, night or mixed course. Value $90.

Kennard Polytechnic Business College, No. 1929 South Grand avenue, six months' scholarship in either the English, commercial of shorthand course. Value, $50.

Bach School of Music, No. 925 South Hope street, two scholarships, one year each, value $100 each.

TALLY AT THE CLOSE OF TWENTIETH DAY'S SCORE.

1.	Edward Polakoff, No. 57 W. Villa st., Pasadena	28,750
2.	Jerome S. Waller, No. 232 N. Flower st.	27,150
3.	Walter J. Little, No. 1424 Berkeley st., Santa Monica	24,725
4.	Pani E. Webb, Pomona	20,350
5.	Earle S. Weller, No. 1106 Locust ave., Long Beach	15,150
6.	Theona Lovelady, No. 312 Ross st., Santa Ana	14,950
7.	Harold Tilton, Inglewood	14,375
8.	Helen E. Wilkins, No. 624 E. Lime st., Monrovia	12,225
9.	Charles Southard, Oxnard	6,750
10.	Helen Woodworth, Covina	6,725
11.	Leo Moody, No. 1214 Fourteenth st., Santa Monica	6,575
12.	George Brown, No. 515 Electric ave., Alhambra	5,950
13.	Leola Ruth McClellan, Anaheim	5,600
14.	Cora M. Rosbrugh, No. 3719½ S. Vermont ave.	5,350
15.	Celia Blumenthal, No. 3814 Malabar st., Boyle Heights	5,050
16.	Frances E. Geach, No. 4427 Moneta ave.	4,675
17.	George Maurer, No. 650 E. Thirty-fourth st.	4,225
18.	Percy Pickering, No. 757 Ninth st., San Pedro	3,675
19.	Ailynn Delliah Clancy, No. 141 Neola st., Eagle Rock Park	3,675
20.	Hazel Riley, No. 2533 Malabar st., Boyle Heights	3,450
21.	Melba Hackney, No. 2447 Cincinnati st.	3,425
22.	Lois Wise, No. 2426 Huston st.	3,175
23.	Marion Walker, Ventura	2,900
24.	Sperry Van Blarcom, No. 909 S. Hope st.	2,525
25.	Cora M. Norton, No. 273 E. Eighth st., Santa Paula	2,475
26.	Elsa Winger, Santa Maria	2,375
27.	Ruth Smart, No. 1418 Magnolia ave.	2,375
28.	Maurice Johnson, No. 702 First st., Coronado	2,300
29.	Virgil Lewis, No. 4304 La Salle ave.	1,950
30.	Freda Thomas, No. 249 N. Fremont ave.	1,700
31.	Adeline Button, No. 353 Ninth st., Colton	1,600
32.	Cecil Bills, No. 3812 Huron st.	1,000
33.	Marjorie Williams, No. 909 E. Thirty-seventh st.	525
34.	Dorothy Randall, No. 5010 Sunset blvd.	325
35.	Sarah Sotella, No. 823 S. Flower st.	200
36.	Nina Larson, No. 474 Ezra st., Lorena Heights	150
37.	Zeula E. Smith, No. 197 Palm ave., Riverside	150
38.	Gordon G. Shouse, No. 3122 Hobart blvd.	100
39.	Thomas Aikin, No. 2906 Hobart blvd.	100

WARRANT FOR COMPLAINANT.

Imperative Bench Summons Issued for the Mother of Nine-Year-Old Girl.

The unusual circumstance of being compelled to issue a bench warrant for a complaining witness in a statutory case occurred in Justice Summerfield's court yesterday. The defendant was Robert Sharp, an employee of a transfer company.

The complaining witness was Mrs. Lulu Granger, who resides with her 9-year-old daughter, Verna, at No. 1336 Edgeware place.

Attorney Gerecht, who represented the defendant, brought into court Rev. G. E. Foster and several members of the Epworth Methodist Episcopal Church to testify to the previous good character of the accused.

Owing to the nature of the charges the public was excluded. The case was taken under advisement.

MINERAL LAND CASE.

The case of the United States against the Iron Chief Mining Company, which has been before the register and receiver of the Land Office at different periods during the past two months, was heard yesterday. Special agents represent the government. Attorneys John D. Pope and Oscar Lawler are counsel for the mining company. When all the evidence is concluded the record will be carefully reviewed by Register Burn and Receiver Robinson. The case involves title to Riverside county land which is of supposed mineral character.

CONFINED TO DEPUTIES.

The County Civil Service Commission announced yesterday that, under the provisions of the charter, an examination must be held to fill the vacancy caused in the office of Assistant County Superintendent of Schools by the recent death of Thomas J. Phillips. The examination will be confined to deputies in the Superintendent of Schools' office.

The Warehouse That's Safe!

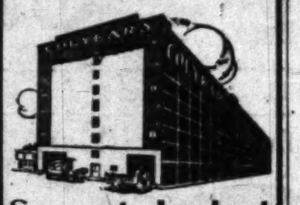

Separate Locked Concrete Rooms
FOR STORAGE
$1.50 Per Month and Up
Trunks, Grips, Boxes, etc., 25c to 50c.
Phone up for estimates on moving, packing and shipping. Colyear's big vans and auto trucks "always moving—never loafing."
Main 1117; Home 60577.
COLYEAR'S Van & Storage Co.
509 So. Main St.

Summer Clean Up
Every Pair of Summer Shoes in the House Is Subject to Radical Clean-Up Pricing. Now Is the Time for You to Buy Bargains in Footwear, in the Most Strictly Seasonable Mechandise. See the Windows.
Men's Oxfords and Shoes
Button and Lace models of the very latest pattern. All leathers are included. No better variety anywhere. Choose from tan and black.
Up to $6.00 Values Included.
$2.45
Ladies' Finest Footwear
Tan or Black Oxfords, Pumps or Colonials in daintiest designs, every conceit, every style. You'll find the very kind you've wanted.
Up to $5.00 Values Included.
$2.15
Radical Reductions
Men's White Canvas, Rubber Sole Oxfords. Value, $4.00. Now $2.85
Men's Oxfords, in Tan and Black. Values to $4.00. Now $2.15
Men's Shoes and Oxfords, in all leathers. Values to $6.00. Now $3.15
Men's Gun Metal, Button Oxfords. All sizes. Values, $4.00. Now $3.15
Men's Tan Button Shoes, on English Last. Value, $4.00. Now $2.95
Boys' Oxfords and High Shoes. Values to $3.00. Now $1.45
Ladies' Tan Calf, Button Shoes. Value, $4.00. Now $2.45
Ladies' Tan Calf Button Shoes, with White Calf Tops. Value, $5.00. Now $1.95
Ladies' Tan Pumps and Colonials. Value, $3.50. Now $1.65
Ladies' Patent Colt, White Calf Top, Button Shoes. Value, $5.00. Now $2.95
Ladies' Welt Black Suede Pumps. Value, $5.00. Now $3.15
Ladies' White Kid Canvas Oxfords and Pumps. Value, $2.50. Now 65c
All Sizes in this Assortment
Of Course, We Cannot Promise That Every Whim Every Size Is Here in Every Style.
Alex C. Hamilton
FOOTWEAR
311 So. Broadway

Girls' Colored Dresses
Values to $2.25 Special $1.50

Broken lines of excellent Dresses in a good variety of pretty Summer colors. Materials are good quality Chambrays and Percales. Some of these are Bloomer Dresses—others, cunning little models with kilt skirts. Sizes are for Girls from two to six years. See this assortment on our Second Floor today.
NEW DRESSES Lovely Colored Dresses, just received, with the new broad Belts. Materials are Gingham, Poplin and Ramie Linen—the finer Models are hand-embroidered. Prices range from $1.85 to $8.00.
Beeman & Hendee
351-353 So. Broadway

At the Soda Fountain
Ask the Clerk for Genuine
Arrowhead Water
Put up only in bottles—quarts, pints and splits. A pure, soft, tasteless, odorless water, "purified by nature" and uncontaminated by contact with the earth. Especially valuable for stomach troubles and as a warm weather drink.
Beware of fraudulent, so-called "ARROWHEAD" Water offered in demijohns or large quantities by irresponsible parties.
Insist on genuine "ARROWHEAD" Water in bottles—the water people travel from all parts of the country to obtain and which is placed on the market now for the FIRST TIME.
Arrowhead Hot Springs Co.
LEE W. FARMER, General Agent
Home F3727 514 Security Bldg. Main 8085

FREE
TRIP TO PANAMA
Exposition, San Francisco, 1915.
FOR FULL PARTICULARS
Write, Phone or Call
AT ONCE
Office open daily, 8:30 a.m. to 9 p.m.; Sundays, 9 a.m. to 3:30 p.m.
GET THE PENNANT
IT'S A BEAR
CALIFORNIA CHIC HOME INVESTMENT CO.

A2076. Main 8295.
LAUNDRY AT COST.
From Friday noon to Saturday 2 P.M., at all of the 51 downtown
THREE C LAUNDRY STORES

Beautiful HERMOSA BEACH
Free auto and trolley excursions daily
For information call
HERMOSA BEACH CO.
704-5 Hollingsworth Bldg.
Main 870
A4846

News From The Times School of Domestic Science

Conducted by Mrs. Bertha Haffner-Ginger

...ooking as a Fine Art.

...WOMEN HOMEKEEPERS.

...ING TALK ON A FASCI... EATING ART.

...ions and Free Lessons ...en in the Week, on Mon... ...dnesdays and Fridays, in ... Second Floor New ... Building.

...W SYDNEY FORD.

...veral little hints that Mrs. Haffner-Ginger is continually dropping as she concocts her tempting dishes, are a very encyclopaedia of information to the amateur housekeeper. Many a knotty domestic problem is skilfully solved by this experienced cook. For instance, the other day, a woman in the audience said—it was salad day, and we were all watching the cook lady make that delicious Mayonnaise dressing—that she had found that the oil in her salad dressing was inclined to separate, and float disagreeably around on top after it had been put away for a few days.

Quick as a flash the cook lady pointed out the difficulty. "Do you put the sugar, and salt, and seasoning in before you put the dressing away?" she questioned.

The woman said she did. "Ah, that's the trouble," said the expert, "if you have nothing but the oil and egg it will keep indefinitely without separating. You can season it as you use it." Then she cautioned again about using too much oil—one teacupful to one yolk is the rule—and it's just as well not to use quite so much—and never a drop more.

Eggs Laid While You Wait.

The cook lady is the fast friend of a certain establishment—the Poultrymen's Association—which is a combination of some 200 poultrymen who bring all their products direct to headquarters, thus cutting out the middleman, and where you can get the most delicious eggs warm from the nest—literally laid while you wait.

What She Lacks.

Quite a number of mothers bring their children to the cooking school and they are still as mice and evidently as much interested in proceedings as their elders—perhaps more so during the tasting process. The other day a pretty little girl who had accompanied her mother lingered after the lecture was over and finally approached the cook lady half-timidly and said soberly:

"I think you ought to have a little girl in your kitchen to scrape out the cake bowls, don't you?"

Quite as seriously the cook lady replied, "You see, I don't know where in the world I could hire a little girl who would be willing to do it."

The big blue eyes of the 10-year-old sparkled eagerly as she said generously, "Oh, Mrs. Cook Lady, I'd be glad to come and I wouldn't charge you a cent."

How She Got Her Name.

Considerable curiosity is evinced I find in the audience as to the name of Mrs. Haffner-Ginger's daughter who is such a skilful assistant to her mother on the platform.

"What a strange idea to name her 'Paprika,'" whispered one woman to another the other day when the cook lady referred to her by that name.

I had supposed everyone knew the joke, but evidently not, so I reproduce the story once more. When Mrs. Haffner-Ginger was conducting a cooking school in San Diego her daughter was assisting her. One day the cook lady chanced to be using paprika rather freely for various dishes she was compounding and mentioned the name of the condiment several times. It happened that there was a woman in the audience who had never so much as heard of paprika and after sitting in puzzled silence for a time and wondering what on earth the unfamiliar word meant, she glimpsed a ray of light—or thought she did—and leaning toward her neighbor, whispered:

"Paprika? Is that her daughter's name?"

Of course, it was quite too good to keep and from that time on, Miss Haffner-Ginger has been known to her intimates as "Paprika," and thus, to this day, does her mother refer to her.

San Franciscans Come.

There were two women from San Francisco in the audience Monday who were devotees of the Haffner lectures and demonstrations in San Francisco, when the cook lady—that was before she married Col. Ginger—was conducting a course there. They expressed great delight at again getting in touch with her.

The Peter Pan Fund.

Yes, an appointment has been made with Mrs. Brush, who has charge of the Peter Pan Home and Mrs. Haffner-Ginger and myself are going out there some afternoon this week to present her with the purse contributed by The Times cooking school patrons, and incidentally to see the little Peter Pans themselves. I'll tell you all about it.

Today's Programme.

This afternoon Mrs. Haffner-Ginger promises us an unusually interesting demonstration of "molded things." I'm not at all sure what she means by it but my mind's eye has conjured up all sorts of delightful dainties molded in gelatine or some sort of transparent stuff. Come along and let's see how she does it.

ARROWHEAD SPRINGS WATER at your favorite club or cafe. Phone Main 8565.

FOR WOMEN AND MEN.

...ACTS, FEATURES AND FANCIES.

BY OLIVE GRAY.

...LY BEAUTY HINT: A new astringent, which is said to per... ...erates for the complexion and for the muscles of the face and ... has recently appeared upon the Los Angeles beauty market. ...e no longer young should be especially careful to remove and to ...otect the tracery of age which appears insidiously in sagging ...s and loosely-falling skin around neck and chin. Dissipation and ...ure cause the same ravages to appear in even the faces of the ...

...e hands of my friends." How ...en hear this expression, po... ...ps we are most of us, whol... ...e hands of our friends, at all ...

...ve ever observed how com... ...ur friends encase you with... ...e mine of dress, of expres... ...e of conduct?

...ey not lay down rigid rules ...at you shall wear, how you ...se your features, what you ...r they are given to quiet... ...ou know that certain ...s expected of you and it ...e character than you can ...n to or be the reverse.

...ould always wear that col... ...decidedly your color!" and ...at lift your color; for who ...ere to resist the flattering ...s that in that color you look ...forming—although in real... ...ality that you merely look ...ou usual in it. "Never wear ...s to bring out the beauty ...complexion." And thereafter ...es are so cheerful that I ...s to meet you, even on the ...ould suppose fall in cheer... ...ch such a burden as that ...ur for! Forever after, every ...e has in forced into a sem... ...of smiling good nature, no ...at she is suffering inward... ...outwardly.

...ow what she sees in HIM ... And hearing this, from ...st friends, the girl must ...th of character amounting ...stance who will continue ...e the especial man under ...

...I goes, from the most ...ls of dress, manners and ...e the really vital concerns ...—our friends control us, ...y hear doing so.

...e matter of weakness upon ...ay you? Truly so; but ...weak—at least in regard ...ends. Those who are strong ...stand absolutely alone, un... ...by the attitudes of friends, ...enough or repellant ...be entirely wanting in ...ny vines or tendrils cling ...

...ed to edge parasols with ...ed velvet in several tones. ...ery-looking, perhaps; but ...e with the general defiance ...ated notions about com... ...of materials. By fall, pos... ...ps we are to be edged 'round ...e point is to be the popu... ...during the coming sea... ...ore incongruous than the ...of chiffon and fur, or ...mbrel, and we have be... ...ccustomed to these.

...fashionable man there are ...ith monogram en... ...ebony wood. Either silver, ...ld may be used to form ...ers and any design, fanci... ...or may be applied to the ...

...monograms are used upon ...ther which are again ...

...Summer nainsook attracts ...ch this week in one of ...ty furniture houses. There ...ty of cretonnes, silk brocades ...ed cretonnes, for a ...ouch, and remnants of ...es in pieces large enough ...ow covers or even for ...ts, for much less than ...by the yard. As quali... ...ideration in this ...such a sale is of deep ...ousewife, for midsum...

...ge cottage which I visited ...ay I met among the cool ...ings which helped to ...ke a summer paradise, ...ith raggery, to ...ome rag rugs which ...ung in several rooms. ...e white warp formed ...ne of these quaint ...ique unique use of ...material gave a ...effect which is sel... ...ctly strictly period fur... ...ings are used.

...On the belt counter, in ...ral department stores, and ...ty variety of belts, it ...ld be never seen to... ...ty. Formerly there were ...ds around every waist ...ts, and certainly ...ore use for every ...ound. Black var... ...ow, and narrower

Lives on Butterflies.

(Continued from First Page.)

but her work is always light and interesting, and, best of all, it is accomplished entirely out of doors. Truckee is on the top of the Sierra Nevadas, twelve miles from Lake Tahoe, and three miles from Donner Lake, with Mount Stanford's snowy peaks nearly ten thousand feet on one side, and Mount Rose rising to equal heights on the other. Is it any wonder that in these picturesque surroundings her heart is in her work?

She searches day and night for larvae, beating the bushes with her hands or a stick at night, the larvae dropping into a sheet beneath. In the day time she catches butterflies with a net, collects larvae, eggs and cocoons, from trees, flowers and shrubs, and gathers fresh food for her colony of worms.

The altitude at which Miss McGlashan works is 6000 feet, and here she sometimes captures single moths and butterflies which bring $5 each. There is also one variety of beetle up here which is worth $5 for one perfect specimen.

In her night quests Miss McGlashan often goes miles from her home alone. It is best to go alone she says, for the less noise one makes the more moths one catches. A "sugaring" route is often at such a distance that this plucky girl rides her bicycle over lonely mountain trails to reach it, and here the rarest catches are taken.

Miss McGlashan does not know what fear means, and as yet has never met with an adventure in the least dangerous or unpleasant. As a precaution she carries the very newest make of automatic revolver, and as she is an excellent shot, she is equal to almost any emergency. She says she never expects to use it, but simply carries it to inspire courage.

The fact that Miss McGlashan, with no previous study or knowledge, has discovered a fascinating business, will surely appeal to a host of women and girls anxious to put their spare moments to good use. Of course one could not enter into the work without learning, and each day must be profitable in a scientific way as well as materially.

The respite of outdoor work is a boon for which many tired, nerve-racked women are pleading. Why not devote their energies to the propagation of lepodoptera, here in this soft, southern clime, where each gentle zephyr and bit of blue sky beckons unceasingly to the shut-in?

Miniature Drinkery.

In the window of one of the popular Broadway drug stores there is a representation of a soda water fountain. It makes one cool and thirsty to look at that miniature of the real drinkery which foams within the store. By the way, if during the warm weather, people would hurry less and stop at intervals to partake of a cool drink at a convenient place, there would be fewer overcome with heat or who would feel the effects of the summer weather. Los Angeles has never had much to contend with in the way of really hot weather, but a little care will prevent any bad results from heat.

Old English.

In one of the art shops which makes a specialty of rare pieces of furniture as well as of paintings and bric-a-brac, I saw a fine old English reproduction in the way of a Davenport. It was upholstered in blue velours and the shape was one of the most truly comfy as well as graceful which I have seen. Such a piece would add distinction to any room.

Fashion's Foibles.

A pansy pattern on taupe, wood rose, navy or gobelin blue background is the latest thing among printed fleur de soies.

All the new coats or wraps are drawn very close around the figure from the knee down. Very many of them are without sleeves.

All lingerie garments continue very sheer and close-fitting, the trimmings perfectly flat, to accord with the demand for a supple, slender figure.

Rose and black, double-faced, are the colors oftenest chosen for the sashes of white voile dresses. Pale yellow voiles have rose or copper color.

The easy dressing of the neck will continue this fall, the open neck being finishd with fichus or ruffs, frills or wired collars of the Medici order.

Skirts of brocaded cotton ratine are delightful with summer blouses. Tan, rose and blue are the favored shades. Such skirts are almost always draped.

Shades of the Venus!

The Venus de Milo in celluloid! That is what I saw in a collection of —(oh, dear! I wanted to call it "junk")—in one of the stores. Think what desecration—but I do not think the seller of this desecrated goddess even knew what the image was, and perhaps the maker of it did not know either. I was sorry I did. I did not look very closely at it, for fear a tape line was concealed beneath the draperies.

A Hand-Painted Thimble.

Among the pretty and inexpensive thimbles for summer porch work, I noticed one which had a ring of Cupids painted in colors around the rim. In vivid contrast was this to the thimbles of solid black which were upon the same counter.

Bejewelled Gloves.

Silk gloves set with Rhine pebbles, to emphasize the embroidery, punctuating the floral decoration, as one might say—this is the latest extravagance in summer finery. The white ones are set with Rhinestones edged about with gold and the pure white stones are used upon black silk gloves. All are embroidered with silks in the self color with the glove.

BALDWIN PARK AMBITIOUS.

Proposes to Become a City if the Board of Supervisors Will Permit Incorporation.

Baldwin Park will be the next new city in Southern California if the desires of the 300 residents of the district who met in mass meeting last night is carried out.

A committee of three has been appointed to draft the necessary papers for submission to the Board of Supervisors and will report August 5.

From the desires expressed by those present at last night's meeting the new city will be planned upon an industrial basis and inducements will be held out to factories and industries desirous of locating in the San Gabriel Valley.

The meeting was called to order by W. A. Johnson and was addressed by P. J. Durbin, F. W. Gale, L. Mathews, H. Hess, Mrs. Andrew Bonte, W. Stevens and F. Eldrege.

RIVERBANK ON FIRE.

FRESNO, July 21.—A special to the Republican says that the whole business section of Riverbank, Stanislaus county, is on fire, and that a chemical engine has been sent from Oakdale. One entire business block has been burned. It started from an unknown cause in a restaurant and spread to the postoffice, realty company, hardware store, barber shop, meat market, shoe store, clothing store and doctor's office. All a total loss. A high wind prevails.

ARROWHEAD SPRINGS WATER at your favorite club or cafe. Phone Main 8565.

LEWIS' Single Binder straight 5c cigar. You pay 10c for cigars not so good.

At the Poultrymen's Store
Fresh Laid Eggs.
Local poultry dressed to order. Direct to the consumer and guaranteed. 200 local poultrymen supply us. Everything in poultry.
Poultrymen's Co-Operative Association
640 S. Main St.

Broadway 4770 Home A 5020
Occidental Bakery
The Famous Faultless Bread
517 East Ninth St.

The Nature Form Company

Manufacturers of Made-to-Order Things That Fit. The "Nature-Form" Dress Form

An exact reproduction of your own figure — Arms, bust, skirt and polse. "Just Like You." Adjustable and collapsible.

You can drape, cut, fit and finish everything without once trying on yourself until complete. SEWING SIMPLIFIED—Avoid the irksome bore of trying to fit yourself alone.

"Nature-Form" Corsets
See our latest made-to-order creation in corsets—The "TANGO"—something new. Supremely comfortable, because "It Fits"—Supremely stylish, because it brings out every attractive line of your figure and only these.

Our stock in trade is a satisfied clientage—Our only asset, our ability to make "Things That Fit."

"YOUR FIGURE IS OUR STUDY"

Simple Instructions for ordering "Things That Fit" by mail. Display Rooms, Luckenbach Bldg., 317 So. Hill St.

Drink Puritas Distilled Water, 5 Gallons 40c
Delivered within the old City Boundary Lines.
L. A. ICE AND COLD STORAGE CO.
Phones: Home 10053; Main 8121

WALK-OVER
THE SHOES FOR YOU
The "Hiway" model. Every line is correct. Shown in all leathers; also in lace $5.00
WOMEN PREFER WALK-OVERS
TWO WALK-OVER STORES
423 S. Broadway, and Spring at Fourth.
P. A. Jeberz, Manager.

Smith's
QUALITY FOOD AT RIGHT PRICES.

ASPARAGUS.
EL CAPITAN BRAND.
Long tender stalks of selected Asparagus packed in No. 2½ tins. 20c tin; $2.40 doz.

SYLMAR OLIVES.
Customers will find a dish of these delicious Olives on ice, at the Booth. You are invited to sample them. The medium size are popular. Pint tins, 20c; Quart tins, 35c.

BUTTER—For Fine Extra Creamery Butter, order Smith's Quality Brand. ½ Rolls, 33c; Rolls, 65c.

SUGAR—Clark's Pure Granulated. 20 lb. Sack, $1.00. Pure Cane Sugar, 19 lbs. for $1.00.

MACARONI—For those preferring the Imported. We have it, under the Cresca Brand — Highest quality from France. 1 lb. pkg., 15c.

GLUTEN FLOUR—Packed by the Feiser Livingstone Co. For diabetic and dyspeptic troubles. 3-lb. carton, net weight, 50c.

GLUTEN ROLLS—Baked specially for us from the above flour. 3 for 25c.

FOR CANNING.
BARTLETT PEARS—Any quantity. 4½c per lb.

VACATION TIME.
Our Shipping Department is at your service.
—PHONE—
Home 60451 or Main 8673.
Walter E. Smith Co.
Spring Near Second.

Take a Victrola on your camping trip and enjoy every minute of your outing.

—better arrange for one today from

Hear the Victrola at any Victor dealer's and you'll include one in your outfit.

There are Victors and Victrolas in great variety of styles from $10 to $500.

Victor Talking Machine Co.
Camden, N. J.

Victor-Victrola IV
Oak

The Wiley B. Allen Co.

416-418 S. Broadway—F5077, Main 2077

The Largest Victor Dealers on the Pacific Coast

Main Floor Dept.—Prompt Deliveries

Victor-Victrola VIII
Oak

Complete Stock, Easy Terms, Unequalled Service

Other Stores: San Francisco, Oakland, San Jose, San Diego, Portland

"Your Money's Worth or Your Money Back"

Life's Gentler Side: Society, Music, Song and the Dance—People, Playhouses and the Playa

MOVEMENTS IN SOCIETY.

ONE of the enjoyable entertainments of yesterday was the luncheon given by Mrs. Horace Edward Montague at her artistic home, "Red Cote," in Alhambra, honoring some of the members of the Eschscholtzia chapter of the D.A.R.

All the appointments for the table were carried out in the red, white and blue motif. Centering the table was a mound of California fruit, surrounded by red tiger lilies, all resting on a bed of ferns. Favors were small silk American flags, and cards marking covers were also adorned with flags.

Places were laid for Mrs. Dwight Butterlee, Mrs. Henry C. Dillion, Mrs. Adolf Remnitz, Mrs. M. M. Maybury, Mrs. Charles H. J. Bliss, Mrs. Stephen Randall, Mrs. I. I. Gerson and Miss Mary Olive Grey.

In the Yosemite.

Mr. and Mrs. W. M. Humphreys and daughter, Miss Ida M. Mathews, and Miss Beulah Offutt form a congenial party that are enjoying a trip through the Yosemite.

Family Group Completed.

John Hastings Howard, U.S.A., son-in-law of Lieut.-Gen. and Mrs. Adna R. Chaffee, arrived in Los Angeles yesterday, thus completing the family group. His wife, Capt. and Mrs. George French Hamilton, and their two children, Adna and Katherine Hamilton, and Mr. and Mrs. Adna R. Chaffee, Jr., with their little son, Adna R. Chaffee III, who have been the house guests of Gen. and Mrs. Chaffee at their home on Magnolia avenue, all arriving previously. The entire family will go to Hotel Virginia the latter part of the week for the remainder of the summer.

Many affairs have been given in honor of Mrs. Chaffee, Jr., and Mrs. Howard since their arrival several weeks ago. An interesting affair was the luncheon given recently by Mrs. Eric Conroy Kelly, and her sister, Miss Elinor Conroy, at their home in Lankershim.

Thursday afternoon, Mrs. Stephen C. Hubbell entertained with a luncheon party at her home in Arapahoe street. Clusters of yellow-centered Shasta daisies, ferns and perky bows of white tulle formed a centerpiece for the table. Harmonizing cards marked covers for Judge and Mrs. Hubbell, Mrs. Chaffee, Mrs. Howard, Mrs. Adna Chaffee, Jr.; Mrs. Joseph Kithcart Clark, Mrs. Eli P. Clark, Miss William H. Ennis, Mrs. Frank W. Bennett, Mrs. John G. Mott, Mrs. William L. Graves, Jr., Miss Helen Hickox, Miss Lucy Clark and Miss Mollie Adelia Brown.

Friday evening, Mr. and Mrs. E. P. Clark gave a dinner at their home in St. James Park honoring Lieut. and Mrs. Adna R. Chaffee, Jr. Covers were also laid for Gen. and Mrs. Chaffee, Capt. and Mrs. Hamilton, Dr. and Mrs. Robert J. Burdette, Judge and Mrs. Stephen C. Hubbell, Mrs. Joseph K. Clark, Maj. and Mrs. E. F. Cooke, Mrs. John Howard, Miss Lucy Clark, and Messrs. Henry C. Dow and Eugene Clark.

Saturday an auto party was arranged by Mrs. Joseph Kithcart Clark of Lake street, for the visitors. They motored to Venice, where they had supper at the Nat Goodwin Cafe and afterward enjoyed a ride along the beach. Those going were Mrs. Clark, Gen. and Mrs. Chaffee, Maj. and Mrs. Cooke, Judge and Mrs. Hubbell, Mrs. Eagle, Capt. and Mrs. Hamilton, Mr. and Mrs. Adna R. Chaffee, Jr., and Miss Howard.

Home From New York.

Miss Elizabeth Wood, eldest daughter of Mr. and Mrs. Charles Modini Wood, who has been studying music in New York, has returned home to assist with the preparations for the marriage of her sister, Miss Florence Wood, to Joy Clark. The wedding date will soon be announced.

Artistic Luncheon.

Mrs. George Ham of Whittier and Mrs. William Kimball of Springfield, Mass., who is the house guest of her sister, Mrs. Dwight Hart, shared honors at an artistic luncheon given by Mrs. Don M. Lee, at her home, No. 516 Shatto place. The large round banquet table was graced by a mound of yellow roses and ferns, with bows of fluffy tulle ribbon, and gold monogrammed cards marked covers.

Favors were old-fashioned nosegays of pink and yellow rosebuds, with lilies of the valley and sprays of forget-me-nots tied with tulle ribbons of the same hue. Places were laid for Mrs. Lee, Mrs. Kimball, Mrs. Ham, Mrs. Hart, Mrs. Fred Hartman, Miss Jessie Hartman, Mrs. Julien de Lecuona, Mrs. Harry Fryman, Mrs. Stewart F. McFarlane, Mrs. Earl Meuller, Mrs. Theodore Allan Simpson, Mrs. J. Crampton Anderson, Mrs. Fred O. Johnson, and Mrs. Bradner E. Lee.

Outing at Santa Monica.

Mrs. H. C. Arnold and daughter, Dorothy, of Edgemont boulevard, and Mrs. Louisa Lee Smith and daughter, Eleanor, of West Fifteenth street, are passing a few weeks at Santa Monica.

Hoagland-Lashlee Wedding.

Dr. J. W. Kramer read the lines last evening that united in marriage Miss Blanche Elizabeth Lashlee, daughter of Dr. Horace Bruce Lashlee, and Roy Sidney Hoagland, at the residence of Mr. and Mrs. George James McCann, No. 1511 Western avenue. The service was held before the fireplace in the large living-room, where an improvised altar of ferns and palms had been erected. The altar rail was composed of Shasta daisies and ferns, while the background of palms was festooned with carnations, roses and perky bows of white tulle ribbon.

The bride was attired in a gown of white crepe de chine with an overdrape of lace. Her veil of tulle was caught into cap effect with sprays of lillies of the valley and she carried an arm bouquet of white rosebuds and lilies of the valley. Mrs. McCann assisted as matron of honor and her gown was of white charmeuse satin trimmed with duchess lace and she carried an arm shower of pink Killarney rosebuds. The maid of honor was Miss Pearl Crowther, who was gowned in yellow chiffon and lace over yellow satin. With this she carried an arm bouquet of pink rosebuds. George J. McCann served as best man.

Preceding the ceremony Mrs. Thomas Hoagland sang "Oh Promise Me" and an orchestra rendered the popular wedding marches. A wedding supper followed the short reception, after which they left for San Francisco. Upon their return they will pass the balance of the summer in Ocean Park, returning to Los Angeles late in the fall.

Milwaukee Guests.

Mr. and Mrs. S. A. Jorgenson and daughter, Gladys, of Milwaukee arrived Monday and are the house guests of Mrs. A. Douglass and son, No. 526 East Sixteenth street. On their return they will stop en route at Salt Lake City and Denver.

Home Wedding.

A very pretty home wedding was held at the residence of Mr. and Mrs. Samuel T. Weaver, No. 1069 West Thirty-sixth street, Monday, when their charming daughter, Miss Lavinja H. Weaver, was united to Gordon Edgar Sucher of Redlands. The ceremony was performed by Rev. J. M. Schaefle, pastor of the Congregational Church of this city. The wedding march was played by Mrs. Clara Mott, Mrs. Ben Holloday was matron of honor and Guy Sucher stood with his brother. The bride looked dainty in a simple gown of white silk.

Mr. and Mrs. Sucher left for a wedding trip to the interesting points in the northern part of the State and will return in a month to Redlands, where Mr. Sucher is assistant cashier of the National Bank of Redlands.

From Eastern Trip.

Mrs. C. R. Runnells, No. 833 Garland avenue, has returned from a two-months' visit with friends in Larned, Hutchinson, Wichita, and Salt Lake City.

To Catalina in Yacht.

George Loftus of Whittier was host to a congenial party of young people for the week-end at Catalina, taking them over in his yacht Edna. Those going were Miss Edna Loftus, Miss Esther Buckmaster, Mrs. May Carson and Percival Buckmaster of Whittier; Miss Clara Hardison, William Loftus and Howard Hood of Los Angeles.

Wedding Announcement.

Mr. and Mrs. John C. Quinn, No. 342 South Westlake avenue, announces the marriage of their daughter, Miss Mary Margaret Quinn, to Percival James Tompkins, recently of this city but formerly of Australia. The ceremony occurred Tuesday morning at 8:30 o'clock in the Church Our Lady of Lorretta, Rev. Father O'Gorman performing the ceremony before the immediate family and relatives only.

At Beverly Hills.

Mrs. C. F. Hurst and Miss Elizabeth Hurst of Dallas are recent arrivals in this city, and have taken apartments at Hotel Beverly for the summer.

[Photo by Matzene.

Mrs. Horace Edward Montague,

Who entertained with a smart luncheon Tuesday afternoon in her artistic home, "Red Cote," Alhambra.

From the speedy romantic farce, "Hawthorne, U.S.A.," at the Morosco.

Charles Ruggles as the dashing young American adventurer, Anthony Hamilton Hawthorne, and Frances Ring as the charming Princess Irma, in their delightful little love scene over the sun dial in the garden of the royal palace of the mythical province of Borrovina. "Hawthorne, U.S.A.," a play of youth, life, love and laughter, has proved one of the biggest hits the Morosco stage has ever known.

The Review.

FINE SKETCH AT EMPRESS; LITTLE THEATER BOOMS.

THE tender humanity of "The Son of Solomon" calls forth smiles and tears at the Empress Theater all this week.

The playlet, which is the work of Aaron Hoffman, has been seen here before, with Hugh Herbert, as now, in the principal role. Margot Williams played Rosie, the daughter of Solomon, and she is still with the little company. The present son of Solomon is Thomas Francis.

Hugh Herbert's characterization of old Morris Solomon is one of those complete bits of dramatic work that you can't find fault with, try as you may. He invests the crusty but kind-hearted tailor with those engaging yet exasperating attributes that grip and hold your interest from the moment he ambles on the scene to the climax, when he fires off his pistol three times "to waken the neighbors"—perhaps to kill a fatted calf and invite them to the feast. For Solomon's prodigal son has come back, and there is joy in the old Hebrew's house.

In "Models de Luxe," Craig and Davis give us a number of beautiful poses, some classic sculptures, by living models, good-looking, well-shaped women. The living models, looking like marble, are placed on pedestals. An attractive part of the number consists of reproductions of paintings, with living figures as the center of interest—"Ruth in the Wheat Field," "Nature's Mirror," "The Nymph's Wooing," and so on. Nude flesh is wonderfully well imitated—or is it real?

Mae Dolly and Charles Mack, a handsome girl and a mere man, play respectively, on a violin and banjo; Thomas Wilton and Robert Merrick perform on horizontal bars; Elliott and West use their heels; Gilmore and La Tour offer sense and nonsense—though the sense is not very apparent, and the moving pictures present, as usual, a farce-comedy.

Little Theater.

The Little Theater in which it is proposed to give to the playgoers of Los Angeles the plays of Strindberg, Galesworthy, Shaw, Mackaye, Snitzler and other playwrights who are at this moment occupying the attention of the followers of the constructive drama, assumed a permanent and tangible form yesterday at a meeting of the subscribers to the guarantee fund held at the office of A. C. Balch.

A form of trust by which the guarantee fund is to be handled was adopted and an Executive Committee consisting of Charles Modini Wood, Senator Robert N. Bulla and Mr. Balch was appointed to take general charge of the enterprise. Louis M. Cole was selected as the trustee for the Little Theater funds.

Just so soon as the trust document is signed by the contributors to the guarantee fund the Executive Committee will select a manager for the project who will have the active direction of the theatrical end of the venture. Other committees that will have to do with the development of the various social and artistic features of the Little Theater movement will be appointed and a playhouse will be selected wherein to present the various plays that will occupy the attention of the Little Theater company. It is proposed to assemble a company of actors and actresses of recognized worth and repute in the theatrical world and local lovers of the better type of the modern drama are promised an extended season of theatrical performances of exceptional merit.

Those present or represented at yesterday's meeting of the subscribers were: H. E. Huntington, A. C. Balch, E. P. Clarke, E. L. Doheny, Lee Phillips, William G. Kerckhoff, William May Garland, Stoddard Jess, George J. Denis, Henry O'Melveny, Frank J. Flint, Louis M. Cole, Robert N. Bulla, Benjamin Johnson, Charles Modini Wood, Mrs. Berthold Baruch, Mrs. P. S. Smith, P. S. Smith, Dr. Robert Bridge, Robert Marsh, Robert Sweeny, R. A. Rowan, J. E. Fishburn, W. D. Woolwine, W. H. Holliday, Willis Boothe, John Kahn and J. O. Koepfli.

Up and Down Broadway.

FIGHT IN "HAWTHORNE" LEADS TO COMPLICATIONS.

BY GARDNER BRADFORD.

DO you know, sometimes I think that if our comedians could hand us the laughs on the stage that they do when off, they would be worth a million a week. Take, for example, Howard Scott, and also his companion in misery, Harry Duffield.

They creaked and groaned into the Alex 5 o'clock tea and straightway proceeded to hand Charlie Ruggles verbal wallops on his absent jaw. They talked of resigning, of calling out the reserves, and all sorts of things, and I got curious.

It develops that in "Hawthorne, U. S.A.," now at the Morosco, Ruggles has to fight both Scott and Duffield, and with much rehearsing they had the scene down to a science. On Sunday, though, when Howard manfully squared his sturdy shoulder to receive the Ruggles onslaught, Charlie crossed and gave his unsuspecting adversary a Willie Ritchie on the chin, which nearly broke up the show, to say nothing of the jaw.

And, as if this were not enough, instead of tapping Duffield on a well-protected chest, Ruggles hit low and doubled the old fellow into a bow knot.

Hence the lamentations. "I don't mind the rough-and-tumble stuff," lamented Scott, "but I cannot say that I like to go on the stage every night like a prize fighter, wondering where the other fellow, who, by the way, spends most of his time in the Los Angeles Athletic Club, is going to wallop me."

Duffield, on the other hand, claims that Ruggles fouled him, and demands that Charlie Eyton stay behind the scenes instead of out front with the audience.

We all said good-by to Deane Worley yesterday, and last night the big fellow who has piloted the Empress to such splendid success, doffed his mantle of resident manager and assumed the toga of personal representative of John W. Considine.

Worley is now the power behind the throne, in one of the most healthy vaudeville circuits now extant, and he has promised to send me all sorts of inside information while he is making the big tour. He will meet big chief Considine in Seattle and eventually land in New York.

They tell me that so far "Madame Sherry" has broken even the record which "Peg" made at the Burbank, and on the strength of its popularity negotiations are afoot which will probably bring us "The Merry Widow" and "The Chocolate Soldier."

J. W. ROBINSON CO.
Broadway and Third

July Sales—
Final Clearance Prices!

Embroideries
At 65 Cents the Yard

THAT'S the July Clearance price for fine Swiss embroideries that usually sell for $1 and $1.50 the yard.
There are nine to forty-five-inch flouncings, two to six-inch galloons and insertions to match.
Lovely for the making of summer lingeries and the finer undermuslins.

Embroideries---July Priced!

Lingerie Waists
In a Big Mid-Summer Sale

EVERY sort of cool, washable waist has been included in this midsummer sale. Tailored Linens and Piques, Tailored Wash Silks—as well as the more elaborate, lace-trimmed embroidered lingeries.
There are many dainty models of embroidered voile—semi-tailored waists that just escape severity by means of an odd collar, a touch of colored embroidery.

The Mid-summer Waist Sale!

Reduced to $5—
Smart Mid-Summer Millinery—
Summer Models—
That were $10.00, $12.50 and $20.00

A July Sale
Of the New shoe Buckles

THE newest of slipper buckles and slides have been much reduced for a special July sale.
Every sort of new buckle has been included—even the buckles of Parisian Ivory, in the plain, creamy white or in a suggestion of oriental colorings.
A special line of rhinestone buckles for $1.85. They were as much as $2.50 and $3.

In Progress—
A July Clearance Sale
of Rugs—
Japanese Matting Porch Rugs—
Brussels Rugs—
Big velvety Wilton Rugs—
And Oriental Rugs!

The July Blanket Sale
Buy at these Savings

FINE white wool blankets, 76x84—bordered in pink or blue and silk bound—have been reduced to $4.25—a July price for the usual $6.50 blankets.
Blankets of fine lamb's fleece wool, cut and bound singly and bordered in Jacquard design—these are $10.50, instead of $15.
And big 80x90, every bit wool, white blankets—bound separately in 4-inch silk—and bordered in pink or blue—regularly $16.50 blankets—for $11.50.

Much Reduced---Fine Blankets!

A Sale of Bed Sets
And Summer Draperies

DAINTY bobinette bed sets, trimmed with edging, insertion and lace motifs. And the bolster roll covers to match—in both white and ecru.

Are Half Price

Yard-wide Silkoshine, daintily flowered in pinks and blues—excellent summer draperies and for covering fine comforts—has been reduced to 15 cents the yard.
And hand painted, East India cottons, in quaint old-world designing—fade-proof; a yard wide and 50 cents, half price.

A Sale in Home Furnishings!

New Cretonne Rugs
And Grand-Mother Rag Rugs

CRETONNES, in flower designs, have been woven to make these dainty bedroom rugs. There are cretonne rugs especially to harmonize with the yellow room, the blue room and the pink room.
In the hit-and-miss and log-cabin weaves there are the same "rag" rugs that our grandmothers were so proud to weave. Only these are made from strips of bright new ginghams.

Rag Rugs---in all Sizes to Match

J. W. ROBINSON CO.
Broadway and Third

...TERS TO "THE TIMES."

...ong, clear, brief ... on current subjects, ... popular. Brevity ... Essays eschewed ... controversies are ... such letters be ... writer's true name, ... published or with... request. All letters ... should be in "par... and are subject to ...

...and Duties of the Presi... United States.

...BEACH, July 21.—[To the ... Times:] These powers ... clearly set forth and ... in the Constitution: ... take this oath: ... faithfully execute the of... President of the United States, ... the best of my ability, ... and defend the Con... United States." ... is made Commander... army and navy of the ... and of the militia, etc., ... into actual service. ... require the opinion, in ... principal officer in each ... departments, upon ... relating to the duties of ... offices. ... power to grant re... pardons, for offenses ... United States, except in ... power with advice and ... senate, to make treaties, ... two-thirds of the ... nominate and with ad... consent of Senate appoint ... other public ministers ... judges of the Supreme ... all other officers of the ... which shall be estab... by law, and whose appoint... is not herein otherwise pro... shall, from time to time ... Congress information of ... the Union, and recom... to their consideration such ... as he shall judge necessary ... extraordinary occasions, ... disagreements or both ... if disagreements occur ... as to time of adjourn... them to such time ... proper. ... shall receive Ambassa... public ministers. ... shall take care that the ... be faithfully executed and com... officers of the United ... has power to fill all ... that happen during the ... Senate, by granting ... Art. II, of Const. Sects. ... approves a bill pre... he shall sign it, but ... return it to the House ... with his objec... Art. I, Sect. 7. ... recitation of the ... and duties, fix the ... the bounds of the ... and this, upon ... expressed in the maxim, ... est exclusio al... expression of one thing, ... of another. ... prescriptions exclude ... they are equivalent to ... to the contrary ... affirmative prescriptions ... declare. ... direction contains no ... against anything" con... Dana, C. J. in People vs. ... 7 Y. 512. ... are given as respect... and modes of proceed... power should be exer... at least a strong pre... the people designed it ... in that time and ... we impute to the ... of due appreciation of ... and proper province of ... when we infer ... were given to any ... Cooley, Const. Lim. 7th ... the powers and duties ... and specifically set ... "He (the President,) ... to time, give Con... of the state of the ... to their con... measures as he shall ... and expedient." ... Congress in the ag... is a body, and as ... the President has ... to send for the ... body and "talk it ... separately. No ... granted by the Con... exercise is therefore ... co-ordinate depart... are created by ... of the United States; ... the judicial and the ... of the three depart... equal; they are ... to the duties as... they are absolutely ... each other." People ... 7 Y. 512. ... President has no ... under the Constitu... a member of Con... him as to how he ... or what kind of ... to make, or has ... member of Congress ... the President to come ... tell him what policy ... or what he shall ... much power as was ... President in Mr. Sis... consequently, an in... of the Presidential ... a usurpation of ... Art. 6 of Art. I, of ... no member from be... any place for any ... made—but this was ... time, as the papers ... Constitution says the ... the opinion in ... official officer in each ... departments, etc.; but ... fully authorize ... writing." ... the President ... or instruct the ... as to their ... the alien land law. ... Bryan on that ... usurped a ... did not give ... to avoiding this ... had as ... his secretary to ... duties, as ... Bryan to Cali... this." ... suggestions on the ... and his Secre... conditions lest ... precedents. Could ... be ar... in Con... the Presi... powers as afore... is (not only) the ... of the very ... have passed ... we do not ... which the com... members of ... to know. ... the loud ... of publicity

given forth by our Chief Magistrate. The newspapers have it Bryan and Chinda are hatching up some scheme whereby they may frame up a treaty whereby the Japanese may be naturalized, and thus outflank our anti-alien land law. As to that, you may rest assured that California will never submit, and the Great Northwest in this stands ready to back her. The ratification of such a treaty would be the opening gun of Armageddon!

ARGONAUT.

No. 630 Elm avenue.

INVALUABLE MANUSCRIPTS.

A Curious Library in Constantinople, Each Volume of Which is Worth from $8000 to $10,000.

[Dallas News:] The fact has recently been made public that there is in the city of Constantinople a curious library, of the existence of which the natives had scarcely any knowledge before the fall of the ancient regime and to which, until then, foreigners were never admitted.

The library of the Hagia Sophia, founded by Sultan Mahmud, who reigned from 1742 to 1158, consists of but 2000 volumes, says the New York Press. All are manuscripts, none of which has ever been put into print. They lay heaped up on big shelves behind a trellised gate in a small hall adjoining the mosque. The library represents an immense value, each volume being worth from $8000 to $10,000.

There does not exist any catalogue of these treasures, upon which the dust of centuries has been accumulating, and there are very few savants able to decipher them.

The ten rarest manuscripts are kept in a heavy trunk, which has the form of a mosque. This trunk (itself over 2000 years old,) is covered all over with mother-of-pearl. It is a worthy receptacle for the manuscripts, all of which have an age of nearly 3000 years. Only a few great scholars, who live in Khiva, Turkestan, master the language in which they are written.

The most precious of the volumes is one of immense size, 3.75x5 meters (a meter equals 39.27 inches,) bound in velours, and covered with strange script. It is distinguished more by its beauty than its age, for it dates only from the year 1230. It is a copy of the Arabic work, "Kanun fil Tebb," by Avicenna, who bore the honorary title of "Prince of Physicians."

The great European libraries possess also copies of this work; none, however, can compare with it in regard to beauty and age. It contains 300 pages, each of which is adorned with sketches representing a plant, a fish, an insect or other animal. All the illustrations are in natural colors.

There also is a volume which many centuries ago was presented to one of the Sultans by the Shah of Persia. Despite its considerable size —2.5x2.5 meters—it is bound in gold. It is a Persian manuscript of the "Divan," a poem written in 911 by Hussein Biscara, a celebrated Tartar poet.

Youths' Suits on Sale

A sale of all our youths' light weight suits in mixed goods. Ages 14 to 20. English and Norfolk styles greatly reduced.

(No Blue Suits Included in Sale)

$10.00 Suits	$ 7.85
$12.50 Suits	$ 9.85
$15.00 Suits	$11.85
$17.50 Suits	$13.95
$20.00 Suits	$15.85
$25.00 Suits	$19.85

Special "Stout Suits" in This Sale

Sale Boys' Knicker Suits

Light weight Knickerbocker Suits in mixed materials, including cheviots, homespuns, tweeds and worsteds.

Ages 6 to 18.

$ 5.00 Suits	$ 3.85	$10.00 Suits	$ 7.85
$ 6.50 Suits	$ 4.85	$12.50 Suits	$ 9.85
$ 7.50 Suits	$ 5.85	$15.00 Suits	$11.85
$ 8.50 Suits	$ 6.80		

(Plain blue suits and shepherd plaids NOT INCLUDED in this sale.)

Wash Suits!

Russian Blouse Style ONE-HALF Off
Sailor Blouse Style ONE-THIRD Off
(White or Colored)

Harris & Frank
LEADING CLOTHIERS
437-441 SOUTH SPRING ST.

—Home of Ostermoor Mattresses —McCall Patterns

Coulter Dry Goods Co.

FOUNDED in 1878

U. S. Postoffice Sub-Station W. U. Telegraph Branch. American Express Branch

The July Linen Sale Offers Great Bargains

Have you an extra wide table; and have you difficulty very often in getting a cloth to fit? Here are odd cloths, measuring full 90 inches wide, and 3, 3½ and 4 yards long (no napkins to match;) of fine satin double damask, at half price, or thereabouts!

2½x3; were $12.50.....$9
2½x4; were $16.....$10
2½x3; were $21.50..$10.75
2½x3½; were $26....$13
2½x3; were $24....$15.50
2½x3½; were $28....$18
2½x4; were $32....$20

100 Cloths

—2, 2½ and 3 yards long, also greatly reduced; some are a little soiled.

All Linen Cloths

—heavy quality; bleached, 68x86; good at $2.50; now $2.15.

72x72; $3.50 values...$2.75
72x72; $5.00 values...$4.25
72x90; $3.50 values...$2.75
72x90; $4.50 values...$3.50
72x90; $6.50 values...$5.00

Napkins

—from John S. Brown & Sons; the Shamrock brand, snow-white, with scroll, spot, chrysanthemum, rose and other patterns that are exclusive; these will not rough up in laundering—
22-in. reg. $4 dozen..$3.50

Bed Spreads

—all styles, kinds and finishes—hemmed satin—full size—
Regular $3—.....$2.75
Regular $4 .....$3.25
Regular $5 .....$4.00

Fringed Spreads

—full size, cut corners; regular $4.50 .....$3.75

House Dresses for Girls and Small Women

—These pretty blouse dresses have just been put in stock, and are just the thing for women who can wear size 16—or for girls who need a dress of the sort. They are beautifully made, of good, durable materials and will give you no end of service.

They are Inexpensive

—at the special price we quote herewith, you could scarcely buy the materials! —If you count your time worth anything at all, you surely will realize the value offered you in these handy garments, which usually sell at $1.50, now....$1.00

—Undermuslins; Second Floor—

A Dollar Jewelry Sale

But not a sale of dollar jewelry, by any means—the values are greater, and the range of articles includes many things which ordinarily a dollar wouldn't begin to buy, such as—

Bar pins, long chains, scarf pins, buckles, salt and pepper shakers, berry spoons, gravy ladles, vanity cases, souvenir spoons, children's drinking cups, etc., etc., values here to $2.50, at....$1.00

—Jewelry, South Aisle—

Rubber Goods Cut 1/4

Hot water bottles, syringes, combination syringes and hot water bottles, rubber gloves, etc., all of first quality, of course, else they wouldn't be here. Included will be a number of toilet traveling cases, rubber lined; all reduced 1-4

—Toilet Goods, South Aisle—

Special Sales of Summer Hats

"Oh, how pretty!" is the exclamation most women make when they see the display of these smart all-white or all-black hats—the newest for summer wear.

—And, indeed, they ARE attractive—gracefully made up in white or black satin and moire, trimmed with large butterfly bows of maline, or with neat stickups of aigrettes, in white or black.

—Some models are trimmed with wings and feather fancies in aeroplane and other new styles.

—The price range runs from five-fifty to fifteen dollars; these hats are not expensive.

Untrimmed Shapes

—our entire assortment, offered at half, and less than half.
—Smart black hemps, worth $2.50 to $7.50, included.

Midsummer Felts

—both trimmed and untrimmed, are newest; here in the best shades at $4.75 to $15.

Trimmed Hats

—values here to $12.50—to close, at **$2.50**

—Millinery Section; Main Floor—

For Wednesday, Baby Day at Coulter's

Garments here, for little children, on Wednesday, as well as for tiny infants, all at worth while reductions:

Colored Wash Dresses

—in ginghams, chambray, Galatea and ripplette, daintily trimmed in piping and braids; for girls of 2 to 6; regularly $1.50.....$1.00
—and a broken line of white dresses for the same ages, at $1.00

CHILDREN'S HATS — Lingerie and straw styles, all reduced ..1-3

PIQUE COATS — Some hand embroidered, others trimmed in capes, collars and embroidery; priced now from $2 to $16, for children of 1 to 6, cut.....1-3

INFANTS' NIGHTGOWNS —Of nainsook; some hand embroidered, regularly $1 to $3, cut..1-3

INFANTS' COATS—Long coats, in cashmere, batiste, crepe, beautifully trimmed in braids and lace or hand embroidery; specially reduced .....One-Fourth

—Infants' Wear, 2nd Floor—

Women's Union Suits

Low neck, sleeveless, lace trimmed union suits—the "Nushape"—sizes 4, 5 and 6, regular 50c, at 35c, 3 for $1.00
Sizes 7, 8 and 9, regular 75c..50c

—Knitwear; South Aisle.

Parrine Corsets at Half Price

Any woman who knows much about corsets realizes that the Parrine stands pre-eminent, because of its superior fitting qualities, its comfort, and its durability. To secure seasonable models at half price is great luck, indeed.

Our $15 Parrines are now $7.50
Our $14 Parrines are now $7.00
Our $12 Parrines are now $6.00

—Corsets; Second Floor—

A Brush Sale

Dustless mops, bath brushes, piano dusters, bottle brushes, sink brushes, radiator brushes, cloth brushes, all on sale at .....Half

—Notions; South Aisle—

224-228 South Hill Street 215-229 South Broadway

JEVNE'S

French Style Prunes In Glass.
Pints 45c.
Quarts 70c.

Golden West Salad Dressing Powder

Here is a convenience that every housewife will appreciate—an appetizing salad dressing in powdered form, easy to mix up into the most delicious mayonnaise—and it's economical, too, for each time it is used you prepare only enough for your purpose.

Sealed Tins
2 for 25c
$1.40 per doz.

All this week at our 6th and Broadway store we are demonstrating the convenience and unusual quality of this dressing.

HOME 0651 TWO STORES | H. JEVNE CO. | BROADWAY 4900
COR. SIXTH & BROADWAY 208-10 SO. SPRING STREET

20% Discount on Broken Lines of Women's Shoes

Choice selections in Tan and White Pumps and High Cuts. Also Women's seasonable footwear of all descriptions included in Staub's Clearance Sale. No need to tell you of the splendid quality of the shoes offered at cut prices—only one standard here, the highest. Assortments are at their best now. Come in today and get fitted to a pair.

Staub's
336 So. Broadway

Why Endure Sore Feet Here Is Positive Easy Cure

The following is said to be the surest and quickest cure known to science for all foot ailments: "Dissolve two tablespoonfuls of Calocide compound in a basin of warm water. Soak the feet in this for fully fifteen minutes, gently rubbing the sore parts." The effect is really wonderful. All soreness goes instantly; the feet feel delightful. Corns and callouses can be peeled right off. It gives immediate relief for sore bunions, sweaty, smelly and aching feet. A twenty-five cent box of Calocide is said to be sufficient to cure the worst feet. It works through the pores and removes the cause of the trouble. Don't waste time on uncertain remedies. Any druggist has Calocide compound in stock or he can get it in a few hours from his wholesale house.

ENTIRE STOCK AT COST
Lease Expires—Must Vacate
Diamonds, Watches, Jewelry.
A. E. MORRO, 4th & Bdwy.

Pumps which produce results. The Layne & Bowler Patent Centrifugal Pumps produce the maximum amount of water at the minimum cost. Investigate our Oil and Water Well Screen and Scientific Systems of Water Development.
THE LAYNE & BOWLER CORP.
960-970 Santa Fe Ave., Los Angeles.

SPECIAL EXCURSION TO
Venice Hill, Tulare County, California. Write or 'phone for information.
Wm. Waddle, Sales Manager
VENICE HILL LAND CO.
F4035 933 Security Bldg.

Dr. M. M. Ring
EYE, EAR NOSE and THROAT
321 So. Hill St., Room 10
F6284 Bdwy. 2799

IDEAL TILE MANUFACTURING CO.,
Makers of Japanese Roof Tiling, Curious Flower Pots, etc.
All work guaranteed.
Factory: R. F. D. Box 7, West Pico St.
K. HASHI, Sales Mgr.,
1146 Hobart Blvd. Phone 71285

FEATHER RIVER COUNTRY.
The Sportsman's Paradise.
Reached only via the
WESTERN PACIFIC.
For Fares and Literature apply to
532 South Spring Street.
F4774—Main 234

J. Magnin & Co.
BRANCH STORE:
PASADENA
MARYLAND HOTEL

U.S. Navy Day at the Harbor

Thursday, July 24

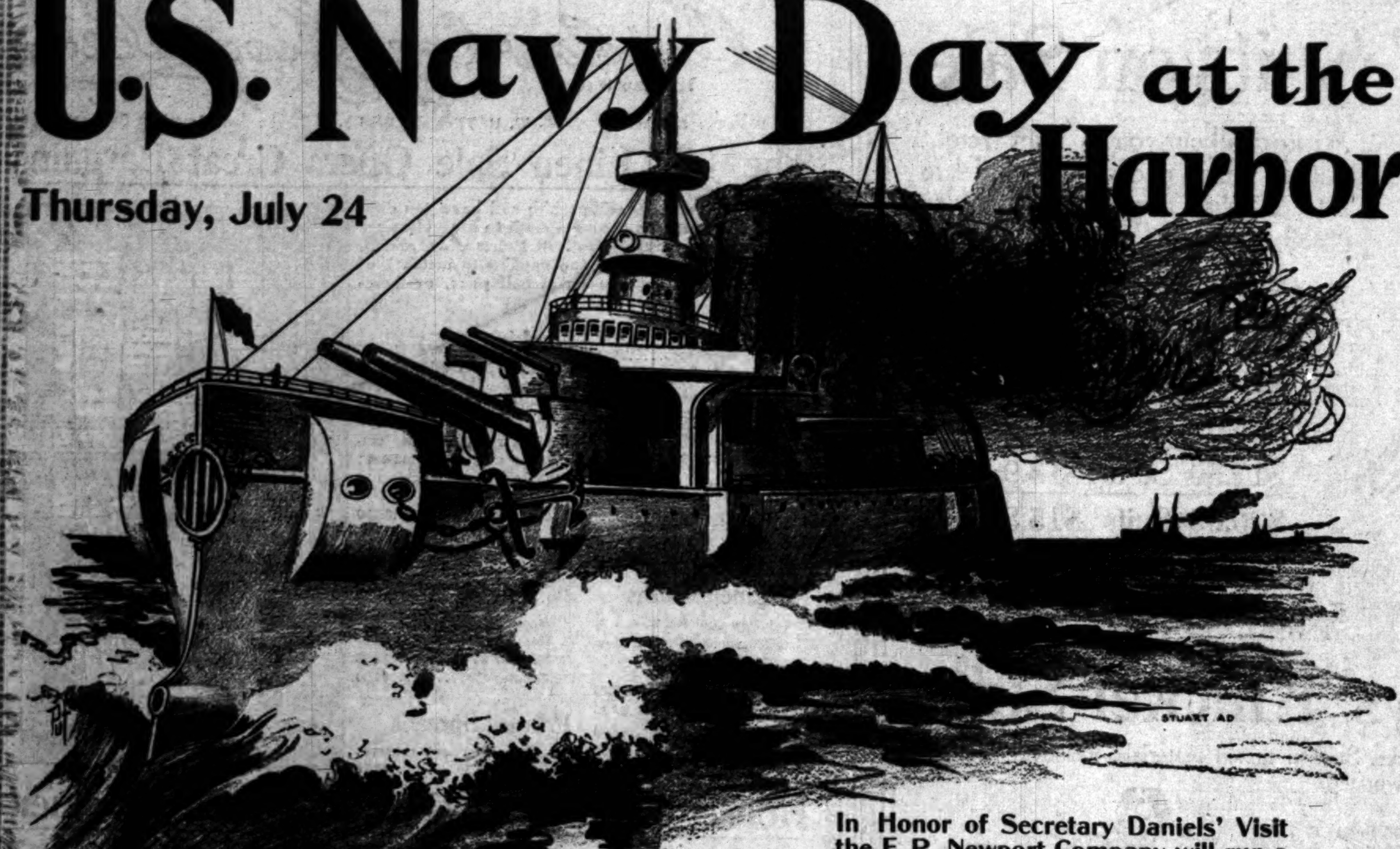

In Honor of Secretary Daniels' Visit the F. P. Newport Company will run a

Big Special Excursion

25c

to the Harbor on Thursday, July 24th at 9:30 A. M.

ON Thursday, July 24th, Mr. Josephus Daniels, Secretary of the United States Navy, will personally review the development work of our harbor. The Pacific Coast fleet of warships will lie at anchor in our waters in honor of Secretary Daniels. The visit of this prominent member of President Wilson's cabinet is deeply significant. Coming, as it does, just prior to the opening of the Panama Canal, it means that the United States Government keenly appreciates the commercial importance of our harbor.

The party will positively be limited to 250 people and will leave promptly at 9:30 A.M. from the Auxiliary Depot back of the Pacific Electric Station. Three big comfortable boats will cover 20 miles in and around the harbor. You will have a close view of the Pacific Coast "war dogs." You will enjoy the same review of the harbor development that will be afforded to Secretary Daniels.

A free luncheon will be served and this will be followed by an instructive lecture on the Panama Canal. You will also see the *only piece of deep water frontage* at the harbor that is open to investors. Not another foot of it is on the market. This deep water frontage is owned by the Newport-Middleton Syndicate and is being closed out rapidly to the most conservative investors of the Southwest. Solid proof of increased harbor frontage values is the fact that *assessed valuations of water frontage held by corporations at our harbor are four times greater than they were two years ago.*

Come and enjoy "United States Navy Day" with us. Secure your tickets at once. We will probably be forced to turn many away. Offices open Wednesday until 9 p.m.

F. P. Newport - Charles O. Middleton Syndicate

F. P. Newport Company, Exclusive Selling Agents.
202-210 CENTRAL BUILDING.
Home 60175. SIXTH AND MAIN STREETS. Main 4792.

Every Woman is interested and should know about the wonderful Marvel Whirling Spray Douche

Ask your druggist for it. If he cannot supply the MARVEL, accept no other, but send stamp for book. Marvel Co., 44 E. 23d St., N.Y.

For sale by the Sun Drug Co., Los Angeles, and The Owl Drug Co.'s stores.

DIAMONDS GO TO SIMPSON'S DIAMOND SHOP 443 So. BROADWAY

SOCIETY BRAND CLOTHES Scott Bros 425-427 SO. SPRING ST.

"Schedule K" sale of tailoring in full blast.
Haber & Co. TAILORS
466 S. Spring St. 338 S. Broadway.

Excellent Service To Eastern Points Via Salt Lake Route Tickets at 601 S. Spring St.

Men's Famous Wear Sold here exclusively Benjamin Clothes JAMES SMITH & CO. 540-550 Broadway

Chas. E. Post & Co. Designers and Makers of Art Lighting Fixtures 531 W. Seventh St. Near Flower.

WHALEBONE METHOD —NO— ROOF PAINLESS DENTISTS 437 S. BROADWAY CROWNS-22 K. PLATES...$8 UP WORK GUARANTEED

RESERVATIONS FOR THE SUMMER CAN NOW BE MADE AT

Hotel Potter

AMERICAN PLAN ONLY

Rates—$4, $5, $6 Per Day

SPECIAL RATES for Children, Maids, Nurses and Chauffeurs.

FREE GARAGE

SANTA BARBARA

Mazawattee TEA EARL COWAN CO., Importers. 465 East Third St.

S. NORDLINGER & SONS, DIAMOND MERCHANTS, 631-633 South Broadway.

CHICHESTER'S PILLS THE DIAMOND BRAND. SOLD BY DRUGGISTS EVERYWHERE

FOR **Health--Strength** USE DAMIANA BITTERS

A wonderful invigorator and Nervine. A powerful special tonic for both sexes. For sale at all Drug Stores and Liquor Dealers or NABER, ALFS & BRUNE AGENTS, 635 Howard St., San Francisco, Cal.

Bulk tea that lies in the grocer's open chest, exposed to germs and dust, is not sanitary.

"SALADA" GREEN CEYLON TEA is Never Sold in Bulk

If you are a drinker of Japan tea we urge you to give Salada Green Tea a trial. Its excellence and exquisite flavor will make you its friend—always.

40c, 50c, 60c, 70c per Pound
200 Cups to the Pound.
Green Black Mixed

FARM IMPLEMENTS AND WAGONS of good quality.

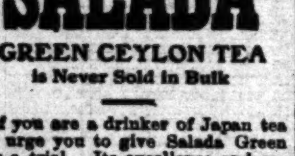

HAWLEY, KING & CO., 224-8 So. Los Angeles St.

MOUNT TAMALPAIS MILITARY ACADEMY SAN RAFAEL, CAL. Accredited by the State University and Stanford. Twenty-fourth year begins August 19th. Junior School separate. For catalogue and full information communicate with ARTHUR CROSBY, D.D., Headmaster.

YELLOW BLISTERS ALL OVER BODY

Itched and Hurt So Could Not Rest Day or Night. Nearly Tortured to Death. Cuticura Soap and Cuticura Ointment Cured.

Holiene, New Mexico.—"Our little boy first broke out in little yellow blisters about the size of pin heads and they itched and hurt so badly he could not rest day nor night. In a few days they were running sores and kept spreading until they were as large as a dollar. He had them all over his body and was nearly tortured to death, as they hurt him so badly he could hardly sleep. He would scratch and cause great sores all over his face and legs.

"We tried several highly recommended remedies but they didn't seem to help him a bit. Nothing seemed to do any good until we got Cuticura Soap and Ointment. We hadn't used the Cuticura Soap and Ointment but a short time before he was completely cured without a scar." (Signed) Mrs. J. H. Northcutt, Nov. 22, 1912.

Not only are Cuticura Soap and Ointment most valuable in the treatment of eczemas and other distressing eruptions of skin and scalp, but they are also most effective in the treatment of pimples, blackheads, red, rough skins, itching, scaly scalps, dandruff, dry, thin and falling hair, chapped hands and shapeless nails. A single cake of Cuticura Soap (25c.) and box of Cuticura Ointment (50c.) are often sufficient when all else has failed. Sold by druggists and dealers everywhere. Liberal sample of each mailed free, with 32-p. Skin Book. Address post-card "Cuticura, Dept. T, Boston."

Men who shave and shampoo with Cuticura Soap will find it best for skin and scalp.

SUPERIOR TO COPAIBA & INJECTIONS SANTAL CAPSULES MIDY RELIEVES IN 24 HOURS

10c A BUTTON—$1 A RIP Dutchess Trousers AT SILVERWOOD'S

VARICOSE VEINS Big Knotted Veins in the Leg

Bad Legs, Ulcers, etc., completely cured WITHOUT ANY CUTTING or tying. Average time, two months. No detention from business. No operation or appliances. I can cure 92 per cent. of all cases that come to see me, man or woman. I must apply first treatment myself. My secret mixture positively cures you. I absolutely remove cramps, pain, swelling, tiredness and disease, and it stays so. My cures astonish the people everywhere. Doctors themselves look at my work puzzled and amazed, for I do just what they all used to believe was impossible. It is the most wonderful discovery ever invented in medicine. Nothing like it ever used before in treating disease. For marvelous cures, and for largest benefit to the whole human race my discovery ranks first. In all medical history it has no superior. It is EASY, SAFE, SURE. Relief comes at once. My discovery and my new way of application are right in line with progress today in SCIENCE and all industries. I give you facts here that prove my claims, and put an end to all argument. Don't procrastinate. If I can't cure you, I won't begin. Suffering and a nagging worry is sure to follow your indifference or neglect. Prominent Los Angeles officials and citizens and others far off cured and abundantly satisfied, and they will be glad to talk with you about it. Patients cured 10 to 15 years ago stay cured. Please send this article to some afflicted one.

G. H. EDICK, M.D., C.M., 815 S. Olive St., Los Angeles, Cal. Hours, 10-1. No Sunday hours. And Thursday, 3-4. Saturday, 6-7.

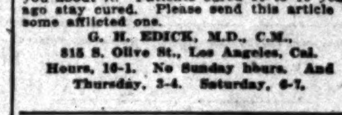

Kellogg's Ant Paste

Demand the Jar With the "Rattle Cap" —the only genuine Makes Ants Disappear —never fails 25c At Grocers and Druggists

Mission Malt Tonic GIVES HEALTH & STRENGTH AT DRUGGISTS

THE POLITICAL WATCHTOWER

An influx of Cabinet officers from Washington, D. C., is causing a calm-like St. Vitus dance among the great and glorious army of California job-chasers, with several regiments in this particular section of the Commonwealth bobbing about in nervous frenzy. Just remember that these distinguished members of the Wilson administration have about next to the last word to say in the making of some very desirable appointments that last for four years with cocksure salaries attached. And all that any one of them has to do is to declare himself in favor of any of the many candidates, and he will certainly start something that will make the I.W.W. riot in Seattle about as tumultuous in comparison as a cork in an ordinary tumbler of water. This trinity of spotted favorites includes Josephus Daniels, the head of the United States Navy Department; Secretary Garrison, the head of the army; and Secretary Lane of the Department of the Interior. Incidentally it may be remarked that Lane is the only one of the trio who isn't in dire danger of being tomahawked and scalped. I hear that several of the job-chasers here are planning to see Daniels when he arrives and if possible get him into a dark and dank corner and make him see things as they see them.

Gavin McNab of San Francisco, once noted as the Democratic boss of California, but now distinguished as the brother of Hon. John L. McNab, the intrepid Republican who as United States District Attorney for the district of Northern California, refused to sit idly by and permit an outrageous miscarriage of justice to please the influential relatives of the Caminetti-Diggs tribe, came to Los Angeles on Monday of this week, remained only part of the day, and in the evening-time silently hied himself away. McNab came here quietly and ostensibly on law business, but he found time to meet with several of his political friends and talk over the general State situation from the Bourbon viewpoint. He also met Fred H. Hall, the Kern county candidate for the gubernatorial nomination, but what the tenor or basso of their conversation was, is still a dark and speculative secret. If McNab joins forces with the Kern man it will prove a big asset for the latter, especially in view of his prospects of having the old Bell element ready to join with him. Stranger things than the burying of the hatchet between the warring Democratic factions have been witnessed, although not so often as to create undue alarm. Hall and his party departed Monday night for the oil fields, delighted with their visit here, and especially with the splendid reception and entertainment provided for them by the local Democrats. If Hall is successful in landing the gubernatorial nomination, the nominee for the Lieutenant-Governorship will naturally come from the northern end of the State. In such event Dr. W. R. Prather of Lake county may be the illuminating runner-up with the man at the head of the ticket. Prather is known from one end of the State to the other, and enjoys a high degree of popularity. He is the owner of the largest mineral springs in California. The doctor is in reality a Los Angeleno, for he maintains a winter residence here on Beacon street, and his eldest son is a student at the University of Southern California.

When Al Schoonover, the near-successor to United States District Attorney McCormick, came to town the other day, he brought down upon his newly-crowned dome the imprecations of all the oldtimers in his party by his immediate alignment with the down-and-out faction of the Goo-Goo Democrats. Schoonover evidently proposes to do business with only the Kettner brand of "reformers," which means that the politicians who have been backing Senator Campbell or Steve Long for the McCormick place are not to taste any of the crumbs in the District Attorney's office when the San Diego man gets the official robe. To add to the gaiety of the situation, somebody has informed Schoonover that no less than five members of the Los Angeles County Special Committee had telegraphed to Atty.-Gen. McReynolds urging the appointment of Long of Long Beach, in face of the committee's refusal to make any formal indorsement. Schoonover, I hear, has been given the names of this enterprising quintette, so that he may keep an eye on any of the candidates who may want minor jobs under him and who may have the indorsement of the five wise men. And this scanning of the lists by Schoonover is accepted as meaning that he will repay all his political debts with genuine vigor and vim. And this perambulates without articulation. By-the-bye, it appears that Bob Loucks was about the only other budding District Attorney who took Schoonover's appointment with sufficient good grace to prompt him to sit down and write the San Diegan a nice letter of congratulation. Wherefore, I rise to remark that Robert is wiser in his day and generation than some of the other barristers who were trying to beat Schoonover to the wire.

Hon. Timothy Spellacy has come home once more, this time after a prolonged visit in the slow and effete East roundabout Washington and New York way. He has shaken hands with President Wilson; drank grape juice cocktails with the Peerless One; talked Erin-go-Bragh with Secretary McAdoo, and saw Secretary Lane so often that he became threatened with ophthalmia of the optics. Sir Timothy has naught but words of eight and nine syllables to express his admiration for the whole administration, but he won't say very much about that burning question: Who are the gents that are booked for Federal places?

The latest but probably not the last avowed candidate for a position on Uncle Sam's pay roll is J. T. Saunders, who has qualified at sundry times about the City Hall here as a searcher of records. Saunders wants to be made register of the land office. And there are others, heretofore and numerously mentioned.

W. Ona Morton isn't going to speak to Mayor Rose any more if the Mayor persists in making appointments that he doesn't like. W. Ona was one of the active campaigners for the Mayor during the last battle at the polls, but I have it that he is displeased over the selection of M. P. Snyder for the Water Commission—or was it F. C. Finkle for the Harbor Commission? At any rate, Morton is so put out that he can't realize how such things can be. His defection is declared to be really serious, although it isn't explained why it is so. ... cal allies are wondering ... breach of real seriousness ... rection. Men who ought to ... scoff at such an idea.

THE WATCHMAN.

GREAT RAINS HIT AQUEDUCT.

MOUNTAINS OF DEBRIS ... WITHOUT DAMAGE.

Chief Engineer Tells Public Service Commission of Effects of Floods in the North Sunday and Monday—Water Running ... in City Each Day.

Chief Engineer Mulholland of the Los Angeles Aqueduct told the Public Service Commission yesterday that unprecedented rains occurred along the aqueduct on Sunday and Monday, and that yesterday morning there was a fall of one and a half inches.

Mulholland said that on Sunday water came down Jawbone ... four feet in depth and down ... Canyon in a tremendous flood, filling the aqueduct with between ... and ten feet of debris. No damage was done to the big ditch, ... ins having occurred ... he is much delighted at the ... of this hard test. He said it ... necessary to remove large ... of the debris, as it is too heavy ... permitted to lie on the ... tion of the aqueduct, which ... culated to be covered with ... feet of gravel. It will cost, ... ing to his estimate, about ... remove the surplus ... straighten the roof in some places.

The dry lake near the ... that is usually filled during ... tire wet season was filled ... ing in one day. In the city ... present supply the ... ferent, and shows the ... the water from the ... earliest possible moment ... pected to be with the ... the Franklin Canyon ... ber.

There has been a daily ... water supply every day ... present month, and unless the ... er gets cooler or people become ... economical in the use of ... will be necessary to draw ... ver Lake reserve before the ... is out.

In discussing the matter of ... water consumed at some of the ... in keeping up lawns, ... called attention to the fact ... Vermont Square, according ... meter readings, water was ... at the rate of between ... feet a year. He declared ... three and a half feet ... addition to the annual ... ficient to keep any ... dition.

Residents of the ... the pumping plant at Vermont ... Kansas avenues ... against the annoyance of ... on one of the gasoline ... communication denounced ... "nerve-racking and ... ing nuisance." Engineer ... said that everything ... be done to make it less ... A lady, who accompanied ... munication, stated that ... doors and windows ... her cupboard.

The Public Service ... owing to the fact that the ... cil postponed until Friday ... the nomination of M. P. ... a member of the commission ... organize as was anticipated ... transacted the business ... Wade as acting president.

For the same reason ... time was set to hear the ... of the people of San ... water from the aqueduct ... der's nomination is confirmed ... day the matter will be ... 3 o'clock on next Tuesday.

HOPE FOR ADJUSTMENT.

The preliminary ... torney W. J. Hitson ... by Justice Young ... September 10. The ... of having stabbed ... who in turn was arrested ... of having made threats ... friends hope to effect ... before the preliminary.

INVESTIGATE ACCIDENT.

The District Attorney's ... vestigating circumstances ... the death of Bessie ... at a Santa Monica ... sult of an automobile ... old Spofford and K. E. ... tention at the beach ... with manslaughter ... leged reckless manner ... drove the car.

HARVEST CELEBRATION.

BAKER'S RANCH ... July 22.—Last evening ... clean-up of the apricot ... Baker's ranch. The occasion ... brated with a keg of ... a Dutch lunch served ... calyptus trees with a ... There were just thirteen ... of young men. After a ... and many songs, the boys ... boss that they would ... season. Those present ... Angeles, were Claude ... Baker, J. King, F. A. ... gou, O. F. Knight, ... "Squeek" Laurence, ... Tealand, Roy Brown, ... single and Ronald ...

AMALGAMATED OIL.

FULLERTON, July 22.— ... gamated Oil Company ... following report to the ... Union Water Company ... land upon which its wells ... ed, for the month of ... shipped, 60,517 barrels; ... 9798 barrels; oil on hand, ... 5310 barrels.

HELD FOR ...

RIVERSIDE, July 22.— ... McCullough is held by the ... today pending his extradition ... McCullough was convicted ... amy charge at ... tenced to serve two years ... jail five years ago ... police.

... FIRES HOT SHOT AT COTTERILL.

... Editor Calls Mayor Friend of Anarchists.

... He Permits Insult ... Stars and Stripes.

... Recall Campaign to Vindicate City's Name.

[BY DIRECT WIRE TO THE TIMES.]

SEATTLE (Wash.) July 22.—[Exclusive Dispatch.] Charging that ... George F. Cotterill has made ... a political headquarters, ... supported law-breakers, has ... veterans of two wars drunkards ... has insulted daughters of ... American Revolution, Col. Alden ... editor of the Seattle ... this afternoon, in a signed article ... in a two-column box on ... page called upon the people ... Seattle to organize a recall ... against the Mayor. Blethen ... in part as follows:

... F. Cotterill has been ... malfeasance in office as set ... the following declaration:

... has turned the office of Mayor ... political headquarters to perpetuate ... his official life.

... has permitted the streets of ... to be used by a band of soap-box ... who have proclaimed ... hatred of the Stars and Stripes ... proclaimed the destruction of ... by force of arms.

... has taken sides with this band ... on all occasions and ... the red flag against the ... country.

... has denounced the Civil War ... Spanish-American veterans ... and drunkards, because ... would not stand up on the ... and cheer the red flag of ... substituted for the American ...

... has insulted the Daughters of ... American Revolution because ... that he should proclaim himself a friend of the Stars ... and an enemy of anarchy.

... has declared to patriotic organizations that the red flag of ... has just the same right in ... of Seattle that the emblem ... of Elks has, and he would ... that red flag to be carried ... and wherever its followers ...

... has insulted the army and navy ... United States by permitting ... Socialists to attack the soldiers and sailors of the republic and ... them both in most infamous ... even though they were our ...

... small body of soldiers and ... have been attacked and one ... members fatally stabbed, this ... has remained silent as a ... but when other soldiers and ... in an attempt to prop... these law-breakers and ... their country, this man ... commits the most high-handed ... known to the republic in ... defend the reds without reference to the cause which impelled the ... sailors to violate the law, ... to take revenge on the ... of the Navy, who fiercely ... the red flag, its followers ... or any city, who would ... presence of these anarchists ... the city—this man, though ... and absolutely without any ... to do—declared martial ... a newspaper temporarily ... closed up more than 300 ... business that were lawfully ... their avocations.

... action be taken, the Times ... money to the assistance ... removal—and will give ... publicity required—but personally the editor of the Times will ... in this business because ... of a misunderstanding of ... matters involved."

... PUNISH RIOTERS. ... BLAME SAILORS.

[BY DIRECT WIRE TO THE TIMES.]

... (Wash.) July 22.—[Exclusive Dispatch.] Evidence leading ... conviction of the rioters and ... the riots of Friday night, ... of civilians and sailors ... Pacific reserve fleet burned ... the headquarters of the ... the Socialists, will be put ... Prosecuting Attorney John F. ... according to a statement to... George F. Cotterill. ... evidence is now at hand, ... being gathered, so that ... charges can be filed. ... will be asked on the ... rioting and of inciting to ... violence.

... said this morning he ... the prosecution of these ... example of what rioters ...

... "... seven years," he said, ... not had, until now, an ... this rule. We never have ... other occasion when the ... law into its own hands. ... this offense to go unpunished ... advertising to other ... that they may carry ... with impunity." ... police department took ... on the recent I.W.W. ... contention of Chief of ... "It would have been ... police to have attempted ... the sailors with a possible ... loss of life, according to the ... pointed out that the ... which was far more ... handling the situation than ... much time before in...

... evening," said the ... chiefly upon returning ... street, where the ... gathering, I sent word to ... Reynolds that there ... possibility of trouble and ... order a patrol from ... take care of the sailors, ... and the patrol did ... the city for about two hours ... practically all of the damage done."

STRIKERS WEARY.

... Regularly But a Few ... Are Still Hold...

[BY DIRECT WIRE TO THE TIMES.]

... (Ariz.) July 22.—[Exclusive Dispatch.] For the second ... beginning of the street ... than four weeks ago ... tonight on the two ... of the city—the Indian ... Washington. No effort ... to operate in the ... It is evident that the ... at an end. ... street car company

"Lumber is Cheaper ... than it has been for ... years, consequently ... good time to build ... "Builders and Contractors" ... columns of The Times ... section put you in touch ... trustworthy and reliable ... tractors.

TAKE ... Ne... Tu... Ta... TUCSON ... J. E... considers ... loo, ... having ... of me... belief ...

RIVERSIDE ... Busi... on A... in S... [BY ...] STOCKTON ... business ... been to ... original ... and the ... 000. The ... capped, ... good w... hose. Mayor ... automobile ... the assi... and the ... dale was ...

"MOVIE ... One ... While ... sion of ... [BY A. ...] OAKLAND ... outcome ... has today ... the three ... fighting for ... and Lyric ... sion of th... ken and J... partners, ... land. Fr... and Harold ... rested Sun... on the ba...

DEMOCRATS ... Congress... wait of ... Horses D... [BY A. P. ...] SACRAMENTO ... Zumwalt of ... gress in th... William Ke... at the insta... deputy State ... Dr. Iverson ... the capitol ... the arrest of ... fused to des... suffered from ...

KNIFE REM... Surgeons ... Man to C... Habit. [BY A. P. D...] OAKLAND ... surgery was ... fort to cure ... operator whe... the skull of C... ing worthless ... saloon man. A button w... of the brain, ... the cerebrum, ... by the physi... man's mind to...

CHIEF SURGEON TO INSPECT ... [BY A. P. NIGHT ...] VALLEJO ... was received ... Navy Yard tod... is visited next ... of the Navy D... companied b... Charles A. ... Stokes has just ... tion of the m... Bremerton Nav... to Mare Island ... purpose.

CAUGHT AFTER ... CALIFORNIAN ... [BY A. P. NIGHT ...] SACRAMENTO ... escaping the noti... ties for nine yea... wanted in Fresno ... having murdered ... been arrested in ... Gov. Johnson iss... behalf of Fresno ... national governm... Paretta.

PROTEST WILD ... Referendum Pe... San Francisco ... "Blue Sky" and ... [BY A. P. NIGHT W...] SAN FRANCISCO ... ty-five thousand ... Francisco alone ... referendum petitio... prohibiting the s... and this petition ... five on which Regi... sky will begin work ... The others are fo...

Happenings on the Pacific Slope.

Annotated.

S HOT SHOT T COTTERILL.

Editor Calls Mayor ...d of Anarchists.

...e Permits Insult ...rs and Stripes.

...Recall Campaign to ...ate City's Name.

...WIRE TO THE TIMES.]
...(Wash.) July 22.—[Ex...lish.] Charging that ...F. Cotterill has made ... political headquarters, ...law-breakers, has ...e of two wars drunk... ...ed insulted daughters of ...Revolution, Col. Alden ...itor of the Seattle ...ligence, in a signed ar... ...a two-column box on ...e called upon the peo... ...to organize a recall ...inst the Mayor. Blethen ...ed as follows:
...F. Cotterill has been ...bellance in office as set ...following declaration: ...ernal the office of Mayor ...ial headquarters to per... ...official life. ...olluted the streets of ...ed by a band of soap... ...who have proclaimed ...of the Stars and Stripes ...the destruction of ...force of arms. ...ion exist with this band ...on all occasions and ...red flag against the ...country. ...ounded the Civil War ...-American veterans ...and drunkards, be... ...shall not stand up on the ...under the red flag of ...ented for the American ...

...ulted the Daughters of ...Revolution because ...that he should pro... ...a friend of the Stars ...and an enemy of an...

...ected to patriotic or... ...that the red flag of ...not the same right in ...Seattle that the emblem ...like has, and he would ...red flag to be carried ...wherever its followers ...

...ulted the army and navy ...States by permitting ...ans to attack the sol... ...of the republic and ...both in most infamous ...though they were our ...

...dead body of soldiers and ...been attacked and one ...fatally stabbed, this ...remained silent as ...other soldiers and ...an attempt to prop... ...law-breakers and ...our country, this man ...the most high-hand... ...to the republic in ...the reds without re... ...which impelled the ...ans to violate the law. ...was revenge on the ...Navy, who fiercely ...red flag, its followers ...any city, who would ...of these anar... ...able man, though ...absolutely without any ...declared martial ...a newspaper tem... ...up more than 200 ...that were lawfully ...sections. ...be taken, the Times ...ready to the assist... ...—and will give ...required—but per... ...of the Times will ...this business because ...misunderstanding of ...involved."

...ROUTERS. ...NAME SAILORS.

...TIMES.] ...July 22.—[Ex... ...evidence leading ...of the rioters and ...of Friday night, ...marines and sailors ...reserve fleet burned ...headquarters of the ...building, will be put ...Attorney John F. ...a statement to... ...F. Cotterill. ...case is now at hand, ...ordered, so that ...can be filed. ...asked on the ...end of inciting to ...

...this morning he ...execution of these ...of what rioters ...

...years," he said, ...until now, an ...we never have ...when the ...into its own hands. ...offense to go un... ...to other ...they may carry ...with impunity." ...department took ...the recent I.W.W. ...of Chief of ...would have been ...have attempted ...with a pos... ...according to the ...out that the ...was far more ...the situation than ...time before in...

...ending," said the ...been returning ...mind, where the ...sent word to ...that there ...of trouble and ...a patrol from ...the sailors. ...the patrol did ...about two hours ...all of the dam...

...WEARY.

...Not a Few ...Are Still Hold...

...TIMES.] ...July 22.—[Ex... ...the second ...of the street ...two weeks ago ...on the two ...—the Indian ...No ef... ...in the ...that the ...company

is concerned the affair is over. Nine former employees have returned to work and others will follow, said Manager S. H. Mitchell tonight. The company has offered a wage schedule which is satisfactory to the strikers and they will also grant seniority of runs, but will not recognize the Carmen's Union. Until the union is recognized the strikers say they will hold out.

More people rode the cars today than at any time since the strike started. One automobile, instead of two, was used on the Washington-street line to carry those in sympathy with the strikers.

FOR MOTOR SURVEY CRUISER.

War Department Requests Mare Island Navy Yard to Figure on One for San Francisco.

[BY A. P. NIGHT WIRE TO THE TIMES.]

VALLEJO (Cal.) July 22.—The Mare Island Navy Yard has been requested by the War Department to figure on the cost of constructing a motor survey cruiser for use in and around San Francisco Bay. It is stated that an appropriation of $50,000 will be available for the building of such a vessel.

It is understood here that private firms about the bay will be given an opportunity to bid against the navy yard. The request for bids by the navy yard is in pursuance of the recently adopted policy of the government to have as much work as possible for other departments done by the Navy Department.

The bids will be opened August 9.

TAKES MERCURY BY MISTAKE.

New York Mine Owner Dies in Tucson From Effect of Bichloride Tablets.

[BY A. P. NIGHT WIRE TO THE TIMES.]

TUCSON (Ariz.) July 22.—Charles J. Eames of New York, owner of considerable mining property in Mexico, died here today as the result of having swallowed several bichloride of mercury tablets last night in the belief they were sleeping troches.

RIVERBANK BURNED OUT.

Business Section Totally Destroyed on Account of Lack of Fire Hose, in Spite of Outside Help.

[BY A. P. DAY WIRE TO THE TIMES.]

STOCKTON (Cal.) July 22.—The business section of Riverbank has been totally destroyed by fire, which originated in a restaurant last night and the damage is estimated at $35,000.

The fire department was handicapped, for though Riverbank has a good water system, there was no fire hose.

Mayor Wren of Modesto sent the automobile apparatus of his city to the assistance of the burning town and the chemical engine from Oakdale was also dispatched.

"MOVIES" BATTLE IN OAKLAND.

One Partner Has One Theater While Other Two Are in Possession of Second Involved.

[BY A. P. NIGHT WIRE TO THE TIMES.]

OAKLAND (Cal.) July 22.—The outcome of the battle of the "movies" has today left Emil Kehrlein, one of the three partners who have been fighting for possession of the Oakland and Lyric Theaters, still in possession of the Lyric, with Fred Dahnken and J. T. Turner, the other two partners, in possession of the Oakland. Fred A. L. Marr, J. T. Turner and Harold Schroder, three men arrested Sunday, were dismissed today on the battery charges.

DEMOCRAT LEADER ARRESTED.

Congressional Candidate I. G. Zumwalt of Colusa Refuses to Destroy Horses Declared Ill With Glanders.

[BY A. P. DAY WIRE TO THE TIMES.]

SACRAMENTO, July 22.—I. G. Zumwalt of Colusa, who ran for Congress in the First District against William Kent, was arrested yesterday at the instance of Dr. J. P. Iverson, deputy State Veterinarian.

Dr. Iverson, who is at his office in the capitol today, says that he caused the arrest of Zumwalt because he refused to destroy several horses which suffered from glanders.

KNIFE REMOVES CRIME BUMP.

Surgeons Trepan Skull of Oakland Man to Cure Him of "Bad Check" Habit.

[BY A. P. DAY WIRE TO THE TIMES.]

OAKLAND, July 22.—The aid of surgery was invoked today in an effort to cure a confirmed bad check operator when physicians trepanned the skull of C. Smith, accused of passing worthless paper on a Hayward saloon man.

A button was taken from the base of the brain, removing pressure on the cerebrum, and this, it is expected by the physicians, will restore the man's mind to normal balance.

CHIEF SURGEON WITH DANIELS.

TO INSPECT MARE ISLAND.

[BY A. P. NIGHT WIRE TO THE TIMES.]

VALLEJO (Cal.) July 22.—Word was received at the Mare Island Navy Yard today that when the yard is visited next Saturday by Secretary of the Navy Daniels he will be accompanied by Surgeon-General Charles A. Stokes, U.S.N. Gen. Stokes has just completed an inspection of the medical branch of the Bremerton Navy Yard, and his visit to Mare Island will be for a similar purpose.

CAUGHT AFTER NINE YEARS.

CALIFORNIAN IN CANADA JAIL.

[BY A. P. NIGHT WIRE TO THE TIMES.]

SACRAMENTO, July 22.—After escaping the notice of police authorities for nine years, Pasquale Paretta, wanted in Fresno on the charge of having murdered Jose Portilit, has been arrested in Montreal and today Gov. Johnson issued a requisition in behalf of Fresno authorities on the national government for the return of Paretta.

PROTEST WILD DUCK BILL.

Referendum Petitions Also Out in San Francisco on "Red Light," "Blue Sky" and Other Acts.

[BY A. P. NIGHT WIRE TO THE TIMES.]

SAN FRANCISCO, July 22.—Thirty-five thousand signatures in San Francisco alone are reported for a referendum petition against the law prohibiting the sale of wild ducks and this petition appears to lead the five on which Registrar J. H. Zemansky will begin work of verification.

The others are for a referendum on the so-called "red light" bill, which is for the summary abatement of the social evil; the "blue sky" law, for the supervision of investment corporations; the water conservation act, and one for the State-wide closing of saloons between the hours of 2 and 5 o'clock in the morning.

Indications here were that all petitions had received enough signatures to provide a referendum vote if these signatures can be verified.

VACATION FOR HORSES.

PORTLAND RENTS A PASTURE.

[BY A. P. DAY WIRE TO THE TIMES.]

PORTLAND (Or.) July 22.—The City Commission has ordered the renting of a pasture near Portland, where the fire horses of the city will spend their vacation time. Every horse in the department will be given three weeks' rest this summer at the expense of the people.

CONVICT SLASHES COLLEAGUE.

BURGLARS' FEUD AT FOLSOM.

[BY A. P. DAY WIRE TO THE TIMES.]

SACRAMENTO, July 22.—While the prisoners at Folsom prison were forming in line yesterday for breakfast, Martin Callahan broke from the group and rushing at J. McBride, another convict, slashed him across the lower part of the cheek with an improvised knife. The assault grew out of a long feud between them. Callahan was sent from Lassen county for an eighteen-year term for burglary, while McBride was sent from Placer county for burglary and sentenced to fifteen years.

Two Sisters Drown in Oregon.

PORTLAND (Or.) July 22.—[By A. P. Day Wire.] Rita and Carrie Lee, sisters, were drowned in the Willamette River this morning when a canoe capsized.

TO PROVE JONAH STORY.

New Magazine Will Produce Evidence to Convince Scoffers Ninevah Man Was Swallowed.

[BY DIRECT WIRE TO THE TIMES.]

NEW YORK BUREAU OF THE TIMES, July 22.—[Exclusive Dispatch.] The entire number of a new magazine, to be called "Bible Champion," the first issue of which will be published next month, will be devoted to proofs of truth of the story of Jonah and the whale. The avowed object of the publication is to rekindle faith in old Bible stories, and the Jonah story as having aroused greatest incredulity among scoffers, is scheduled for defense in the first number.

The new magazine will be published by the Bible League of America. The Rev. Dr. Jay Benson Hamilton, pastor of Trinity Methodist Church, general secretary of the league, will be editor.

GIVES OLD LADIES' TEA.

Mrs. Wilson, Assisted by Daughters, Entertains Aged Women at Summer White House.

[BY DIRECT WIRE TO THE TIMES.]

WINDSOR (Vt.) July 22.—[Exclusive Dispatch.] The spacious porches of the summer White House were filled this afternoon with old ladies of Windsor and the neighboring countryside. They were guests of Mrs. Woodrow Wilson at an old ladies' tea. Mrs. Wilson went about her duties as hostess with all the painstaking care and tact she would have exercised at a diplomatic function in Washington, and the pleased smiles of the old ladies were her reward.

Miss Jessie and Eleanor Wilson assisted Mrs. Wilson in receiving.

To The Young Expectant Mother

Women of Experience Advise the Use of Mother's Friend.

There is some trepidation in the minds of most women in regard to motherhood. The longing to possess is often contradicted by the fear of distress.

But there need be no such dread in view of the fact that we have an effective remedy in what is known as Mother's Friend. This is an external application that has a wonderful influence and control over the muscular tissues of the abdomen. By its daily use the muscles, cords, tendons and ligaments all gently expand without the slightest strain; there is no pain, no nausea, no nervousness; what was dreaded as a severe physical ordeal becomes a calm, serene, joyful anticipation.

In almost every community there are women who have used Mother's Friend, and they are the ones that recovered quickly.

Mother's Friend is prepared after the formula of a noted family doctor by the Bradfield Regulator Co., 238 Lamar Bldg., Atlanta, Ga. Write them for their instructive book to expectant mothers. You will find Mother's Friend on sale by all drug stores at $1.00 a bottle.

Claremont School for Boys

A home school for a limited number of boys. Individual attention to each boy. Complete preparation for college. Six years' course.

Fire-proof building, large grounds, enclosed swimming-pool, every facility for outdoor life. Ideal location at foot of mountains in edge of beautiful college town.

Emphasis upon development of manly Christian character, perfect physical development, and absolute thoroughness in academic work. Not a military school. Prepares for citizenship and civil life.

W. E. GARRISON, Ph.D., J. O. MILLER, B.S.; J. R. MACARTHUR, Ph.D., Headmasters. Fall term opens Sept. 23. Write for catalog.

Claremont, California

YALE SCHOOL

208-209 NORTH UNION AVE. LOS ANGELES, CAL.

BOARDING AND DAY SCHOOL FOR YOUNG MEN AND BOYS.

Grammar and High School grades.

THE ONLY NON-MILITARY SCHOOL IN SOUTHERN CALIFORNIA EMPHASIZES THE HOME LIFE

Paying special attention to the boy's moral, mental and physical development. Fine gymnasium and athletic instructor. Business branches taught. Illust. Cat. Phone Wilshire 2426.

WESTLAKE SCHOOL FOR GIRLS

Residence and day school. Accredited to University of California, Stanford and Eastern Colleges. Tennis, boating and horseback riding. Advanced classes in Art, Literature and Modern Languages. Principals: Frederica de Laguna, A.M.; Jessica Smith Vance, A.M., 614 S. Alvarado St., Los Angeles, Cal.

KENNARD'S POLYTECHNIC BUSINESS COLLEGE.

1029 So. Grand Ave.

$10.00 a Month. Positions for Graduates. A WEEK'S TRIAL FREE.

Miss Harker's School

Pico Alto at Hill Street

Accredited to Colleges—Grammar & Primary Grades. Twelfth year - Aug. 25, 1913.

URBAN MILITARY ACADEMY

Summer Session, June 15 to Sept. 15

800 South Alvarado. 52647.

Pass Your Week-End Outing in Your Own Cozy Bungalow at the Big Pines

Build a home for the wife and kiddies in this ideal spot, where they can romp at will and imbibe vigor and health from the pine-scented, bracing mountain air. Then on each Saturday afternoon during the heat of summer, roll down the lid of your desk on the cares of business and run up there for an over-Sunday visit in the open. You can do so and be back in the city by 8 o'clock Monday morning.

Why, man alive! If you establish a summer home at the BIG PINES you will set yourself in the harness upon your return to business on a Monday morning with all the enthusiasm of a colt hitched to a wagon for the first time.

Come to our office and talk the matter over, or write for our booklet describing the beauties of this delightful home resort.

California-Pacific Investment Company

Suite 707 Higgins Building
Los Angeles—Both Phones

Castilleja

Home and Day School for Girls. Accredited to colleges East and West. Grammar and Primary Departments. Four new buildings. Extensive grounds. Out-of-door study, recitations, physical training, sleeping porch. Domestic science. Fall term opens September 8. Illustrated book of information. Principal, MARY I. LOCKEY, A.B.

Palo Alto California

CALIFORNIA COMMERCIAL COLLEGE

AND BROWNSBERGER

COR. FIRST AND BROADWAY

FREE Books and Supplies. Positions for Graduates. Use of Typewriter at home free. W. H. H. GARVER, Pres. and Mgr.

EGAN SCHOOL

MUSIC and DRAMA

Majestic Theater Bldg.

Send for Beautifully Illustrated 1913-14 Catalog, Free.

60371 Phones Main 3357

LOS ANGELES COMMERCIAL COLLEGE

Oldest and largest business college corporation in the Southwest. Connected with Heald's in 12 cities. Eighth at Hill.

School of Sixth and Alvarado.

Art and Design

SUMMER SCHOOL AND NORMAL CLASS.

L. E. G. MacLeod, Dir. A. H. Wolf, Ins.

HOLLMAN Business Colleges

A school of high standing. Personal instruction from the proprietors. Very low rates. 1017 S. Figueroa.

SPLENDID OPPORTUNITY.

This is the only school west of Chicago having Official Court Reporter in charge. Beginners' and Advanced Classes. Enroll NOW and get benefit of Special Summer Rates. SUCCESS SHORTHAND SCHOOL, 41 W. Hellman Bldg.

California Military Academy

Boarding and Day. Boys 6 to 15 years. 1948 Lovelace Ave. Home 23678. Summer School—127 Bay St., Santa Monica.

HARVARD SCHOOL—Military

Western Ave. Ten-acre Campus. In session the year around. Boarding and Day Pupils. Send for illustrated Catalogue.

Cumnock School of Expression

Boarding and Day Pupils. Twentieth Year Opens October 6.

General Culture and Professional courses. Regular and Special students. Oral and Written English, Literary Interpretation, Shakespeare, Dramatics, Training of the Speaking Voice, Physical Training. Courses in Story-Telling and Recent Drama. Graduates in demand as teachers and readers. Strong faculty. Send for catalog.

Cumnock Academy for Girls

Boarding and Day School. Fall Term Opens September 29.

College Preparatory and General Courses. Special pupils accepted. JUNIOR SCHOOL, fifth to eighth grades. Music, Art, Domestic Science, Physical Training. Out-of-door life a special feature. Pupils greatly benefited by thorough training given in expression. Refining influences. Individual attention.

Send for catalog and views of school. Mention course desired.

1500 South Figueroa Street, Los Angeles.

Schools and Colleges.

Los Angeles Military Academy

HUNTINGTON DRIVE

OFFERS A RARE COMBINATION OF MILITARY DISCIPLINE AND HOME LIFE.

Summer term opened July 10, at our large and attractive clubhouse, Newport Beach, Cal. $100.00 for the summer.

Nineteenth year begins September 23, 1913. Oldest and most select school of its kind in Southern California. It needs no introduction to the public, being well known for its high standard of scholarship, military training, physical development, moral and social advantages.

The courses of study prepare boys for entrance into all colleges, and technical schools of the highest grade. Commercial courses for those who wish strictly business training. The faculty is strong numerically, strong in ability and progressive in its aims. One master to every ten boys.

For a boy who is desirous of making the best possible use of his time, who has pride in developing strong, graceful body, military bearing, correct habits, and those qualities which make for successful life, the advantages of Los Angeles Military Academy are unexcelled.

Eight New Buildings—Forty Acres of Campus—Large Gymnasium—Bowling Alleys—Swimming Pool—Shooting Gallery—Twelve Acres for Athletic Purposes. Complete equipment for work and for play. Numbers limited. Boys received at any time when there is a vacancy.

Rates $500 and up for board and schooling. Phones Home 31411, East 450. Pacific Electric cars marked "El Molino and Local" stop at the Academy.

WALTER J. BAILEY, A.M., Principal.

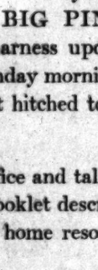

SUMMER SCHOOL SAN DIEGO ARMY & NAVY ACADEMY

ON BAY AND OCEAN

July 1st—Sept. 1st. Boarding students $100. Boating. Bathing. Visits to Ships, Interesting points in San Diego. Regular session September 15. High standards have secured affiliation with leading Universities. Enrollment 1910, 13; 1912, 142. Address for literature CAPT. THOS. A. DAVIS, Supt., Pacific Beach, Calif.

St. Catherine's School,

826 West Adams Street.

(Opposite Chester Place.)

A non-sectarian boarding and day school for girls under 15. Regular High School work for girls who complete the eight grades before the fifteenth year.

MONTESSORI CLASS—Boys admitted to Montessori and Primary rooms.

French, German and Gymnasium. A limited number of boarding pupils received. Miss Thomas and Miss Mosgrove, Principals. Telephone 23209. Secretary can be seen at the school between 9 and 12 except on Saturday and Sunday.

MARLBOROUGH SCHOOL for GIRLS OVER FOURTEEN

...665 West 23rd Street. 26th year opens September 30th.

OUT-OF-DOORS STUDY—Gymnasium, Tennis, etc. CERTIFICATE admits WITHOUT EXAMINATION to Wellesley, Vassar, Mt. Holyoke, Smith, Berkeley and Stanford.

FRESHMAN AND SOPHOMORE COLLEGE WORK; special courses in LITERATURE, HISTORY OF ART, ETC.

DOMESTIC SCIENCE CLASSES, LIMITED TO 8 EACH. Work in prettily furnished family kitchen and dining-room. Sewing, millinery, etc.

MUSIC DEPARTMENT in charge of MR. WALDO F. CHASE.

MISS WILTSHIRE will be at the school until July 26th and after September 12th every day from 9 until 3.

MRS. GEO. A. CASWELL, MISS GRACE WILTSHIRE, B.L., Principals.

For catalogue and information address Secretary Marlborough School.

Summer School — The Isaacs-Woodbury BUSINESS COLLEGE

FIFTH FLOOR HAMBURGER BLDG., BROADWAY AND EIGHTH.

Individual and class instruction in any or all of these subjects: Book-keeping, Shorthand, Typewriting, Arithmetic, Spelling, Penmanship, Commercial Law, Business English, Rapid Figuring, Adding Machine, Dictaphone, Grammar. SCHOOL CONTINUOUS—the best time to BEGIN is when you are ready. Call, write, phone F1855, Main 133.

GIRLS' COLLEGIATE SCHOOL

Adams and Hoover Sts. (Casa de Rosas.) Twenty-second Year Begins September 30th.

First year, Sub-Freshman or Public School Eighth Grade (re-introduced.) Four years of Academic or High School work. Accredited at leading colleges. Post graduate year. Advanced work in chosen subjects.

FRESHMAN COLLEGE WORK preparing for College Sophomore Class.

Domestic Science, Art, Music, Gymnasium, Athletics.

Pupils now registering. House pupils limited to forty.

MISS PARSONS and MISS DENNEN, Principals. Telephones: 24236; West 136.

HOLLYWOOD SCHOOL FOR GIRLS

OUT DOOR SCHOOL—Sunset Boulevard and Hay Ave. Boarding and Day School. College, Preparatory and General Courses. Catalogue on Application. Phone 57594. Laurel Canyon Car.

THE ORTON SCHOOL FOR GIRLS

Established 1894. Outdoor study all winter. Special, General and College Preparatory Courses. Art and Music. 184 SO. EUCLID AVE., PASADENA. TEL. FAIR OAKS 644.

THE FOOTHILL SCHOOL FOR GIRLS

La Canada Valley. Thorough college preparatory and special courses. OPEN AIR sleeping accommodations, classes and recreation. Horseback riding; mountain excursions. MISS DEWEY, MISS GRIFFIN. R.F.D. 13, Los Angeles, Cal.

Page Militray Academy

for grammar school boys only. Two summer camps, mountains and beach. $25 a month. 137 W. Adams. Phone 21203 or South 2734.

U.S. Navy Day at the Harbor

Thursday, July 24

In Honor of Secretary Daniels' Visit the F. P. Newport Company will run a

Big Special Excursion

to the Harbor on Thursday, July 24th at 9:30 A. M.

25c

ON Thursday, July 24th, Mr. Josephus Daniels, Secretary of the United States Navy, will personally review the development work of our harbor. The Pacific Coast fleet of warships will lie at anchor in our waters in honor of Secretary Daniels. The visit of this prominent member of President Wilson's cabinet is deeply significant. Coming, as it does, just prior to the opening of the Panama Canal, it means that the United States Government keenly appreciates the commercial importance of our harbor.

The party will positively be limited to 250 people and will leave promptly at 9:30 A.M. from the Auxiliary Depot back of the Pacific Electric Station. Three big comfortable boats will cover 20 miles in and around the harbor. You will have a close view of the Pacific Coast "war dogs." You will enjoy the same review of the harbor development that will be afforded to Secretary Daniels.

A free luncheon will be served and this will be followed by an instructive lecture on the Panama Canal. You will also see the *only piece of deep water frontage* at the harbor that is open to investors. Not another foot of it is on the market. This deep water frontage is owned by the Newport-Middleton Syndicate and is being closed out rapidly to the most conservative investors of the Southwest. Solid proof of increased harbor frontage values is the fact that *assessed valuations of water frontage held by corporations at our harbor are four times greater than they were two years ago.*

Come and enjoy "United States Navy Day" with us. Secure your tickets at once. We will probably be forced to turn many away. Offices open Wednesday until 9 p.m.

F. P. Newport - Charles O. Middleton Syndicate

F. P. Newport Company, Exclusive Selling Agents.
202-210 CENTRAL BUILDING.
Home 60175. SIXTH AND MAIN STREETS. Main 4792.

Every Woman is interested and should know about the wonderful **Marvel** Whirling Spray **Douche**

Ask your druggist for it. If he cannot supply the MARVEL, accept no other, but send stamp for book.
Marvel Co., 44 E. 23d St., N.Y.

For sale by the Sun Drug Co., Los Angeles, and The Owl Drug Co.'s stores.

DIAMONDS GO TO **SIMPSON'S DIAMOND SHOP** 443 So. Broadway

SOCIETY BRAND CLOTHES Scott Bros 425-427 SO. SPRING ST.

"Schedule K" sale of tailoring in full blast.
Haber & Co. TAILORS
466 S. Spring St. 543 S. Broadway.

Excellent Service
To Eastern Points
Via Salt Lake Route
Tickets at 601 S. Spring St.

Men's Famous Wear
Sold here exclusively
Benjamin Clothes
JAMES SMITH & CO.
840-850 Broadway

Chas. E. Post & Co.
Designers and Makers of
Art Lighting Fixtures
161 W. Seventh St.
Near Figueroa. Phone 1044

WHALEBONE METHOD —NO— **PAIN** **PAINLESS DENTISTS** 437 S. BROADWAY
CROWNS-22 K $3 up
PLATES... $8 up
WORK GUARANTEED

RESERVATIONS FOR THE SUMMER CAN NOW BE MADE AT
Hotel Potter
AMERICAN PLAN ONLY
Rates—$4, $5, $6 Per Day
SPECIAL RATES for Children, Maids, Nurses and Chauffeurs.
FREE GARAGE
SANTA BARBARA

Mazawattee TEA
EARL COWAN CO., Importers.
465 East Third St.

S. NORDLINGER & SONS,
DIAMOND MERCHANTS,
631-633 South Broadway.

CHICHESTER S PILLS
THE DIAMOND BRAND
Ladies! Ask your Druggist for Chi-ches-ter S Pills in Red and Gold metallic boxes, sealed with Blue Ribbon. Take no other. Buy of your Druggist, ask for CHI-CHES-TER S DIAMOND BRAND PILLS, for 25 years known as Best, Safest, Always Reliable
SOLD BY DRUGGISTS EVERYWHERE

FOR **Health--Strength** USE
DAMIANA BITTERS
A wonderful invigorator and Nervine. A powerful special tonic for both sexes.
For sale at all Drug Stores and Liquor Dealers or
NABER, ALFS & BRUNE AGENTS,
635 Howard St., San Francisco, Cal.

Bulk tea that lies in the grocer's open chest, exposed to germs and dust, is not sanitary.
"SALADA"
GREEN CEYLON TEA
Is Never Sold in Bulk
If you are a drinker of Japan tea we urge you to give Salada Green Tea a trial. Its excellence and exquisite flavor will make you its friend—always.
40c, 50c, 60c, 70c per Pound
200 Cups to the Pound.
Green Black Mixed

FARM IMPLEMENTS AND WAGONS of good quality.

HAWLEY, KING & CO., 224-8 So. Los Angeles St.

MOUNT TAMALPAIS MILITARY ACADEMY
SAN RAFAEL, CAL.
Accredited by the State University and Stanford.
Twenty-fourth year begins August 19th. Junior School separate.
For catalogue and full information communicate with
ARTHUR CROSBY, D.D., Headmaster.

YELLOW BLISTERS ALL OVER BODY
Itched and Hurt So Could Not Rest Day or Night. Nearly Tortured to Death. Cuticura Soap and Cuticura Ointment Cured.

Holland, New Mexico. — "Our little boy first broke out in little yellow blisters about the size of pin heads and they itched and hurt so badly he could not rest day nor night. In a few days they were running sores and kept spreading until they were as large as a dollar. He had them all over his body and was nearly tortured to death, as they hurt him so badly he could hardly sleep. He would scratch and cause great sores all over his face and legs.

"We tried several highly recommended remedies but they didn't seem to help him a bit. Nothing seemed to do any good until we got Cuticura Soap and Ointment. We hadn't used the Cuticura Soap and Ointment but a short time before he was completely cured without a scar." (Signed) Mrs. J. H. Northcutt, Nov. 22, 1912.

Not only are Cuticura Soap and Ointment most valuable in the treatment of eczemas and other distressing eruptions of skin and scalp, but they are also most effective in the treatment of pimples, blackheads, red, rough skins, itching, scaly scalps, dandruff, dry, thin and falling hair, chapped hands and shapeless nails. A single cake of Cuticura Soap (25c.) and box of Cuticura Ointment (50c.) are often sufficient when all else has failed. Sold by druggists and dealers everywhere. Liberal sample of each mailed free, with 32-p. Skin Book. Address postcard "Cuticura, Dept. T, Boston."

Men who shave and shampoo with Cuticura Soap will find it best for skin and scalp.

SUPERIOR TO COPAIBA & INJECTIONS
SANTAL CAPSULES MIDY
RELIEVES IN 24 HOURS

10c A BUTTON—$1 A RIP
Dutchess Trousers AT SILVERWOOD'S

VARICOSE VEINS Big Knotted Veins in the Leg
Bad Legs, Ulcers, etc., completely cured WITHOUT ANY CUTTING or tying. Average time, two months. No detention from business. No operation or appliances. I can cure 92 per cent. of all cases that come to see me, man or woman. I must apply first treatment myself. My secret mixture positively cures you. I absolutely remove cramps, pain, swelling, tiredness and disease, and it stays so. My cures astonish the people everywhere. Doctors themselves look at my work puzzled and amazed, for I do just what they all used to believe was impossible. It is the most wonderful discovery ever invented in medicine. Nothing like it ever used before in treating disease. For marvelous cures, and for largest benefit to the whole human race my discovery ranks first. In all medical history it has no superior. It is EASY. SAFE. SURE. Relief comes at once. My discovery and my new way of application are right in line with progress today in SCIENCE and all industries. I give you facts that prove my claims, and put an end to all argument. Don't procrastinate. If I can't cure you, I won't begin. Suffering and a nagging worry is sure to follow your indifference or neglect. Prominent Los Angeles officials and citizens and others far off cured and abundantly satisfied, and they will be glad to talk with you about it. Patients cured 10 to 15 years ago stay cured. Please send this article to some afflicted one.

G. H. EDICK, M.D., C.M.,
813 S. Olive St., Los Angeles, Cal.
Hours, 10-1. No Sunday hours. And Thursday, 3-4. Saturday, 6-7.

Kellogg's Ant Paste
Demand the Jar With the "Rattle Cap"
—the only genuine
Makes Ants Disappear
—never fails
25c
At Grocers and Druggists

Mission Malt Tonic
GIVES HEALTH & STRENGTH
AT DRUGGISTS

THE POLITICAL WATCHTOWER

An influx of Cabinet officers from Washington, D. C., is causing a calm-like St. Vitus dance among the great and glorious army of California job-chasers, with several regiments in this particular section of the Commonwealth bobbing about in nervous frenzy. Just remember that these distinguished members of the Wilson administration have about next to the last word to say in the making of some very desirable appointments that last for four years with cocksure salaries attached. And all that any one of them has to do is to declare himself in favor of any of the many candidates, and he will certainly start something that will make the I.W.W. riot in Seattle about as tumultuous in comparison as a cork in an ordinary tumbler of water. This trinity of spotted favorites includes Josephus Daniels, the head of the United States Navy Department; Secretary Garrison, the head of the army; and Secretary Lane of the Department of the Interior. Incidentally it may be remarked that Lane is the only one of the trio who isn't in dire danger of being tomahawked and scalped. I hear that several of the job-chasers here are planning to see Daniels when he arrives and if possible get him into a dark and dank corner and make him see things as they see them.

Gavin McNab of San Francisco, once noted as the Democratic boss of California, but now distinguished as the brother of Hon. John L. McNab, the intrepid Republican who as United States District Attorney for the district of Northern California, refused to sit idly by and permit an outrageous miscarriage of justice to please the influential relatives of the Caminetti-Diggs tribe, came to Los Angeles on Monday of this week, remained only part of the day, and in the evening-time silently hied himself away. McNab came here quietly and ostensibly on law business, but he found time to meet with several of his political friends and talk over the general State situation from the Bourbon viewpoint. He also met Fred H. Hall, the Kern county candidate for the gubernatorial nomination, but what the tenor or bass of their conversation was, is still a dark and speculative secret. If McNab joins forces with the Kern man it will prove a big asset for the latter, especially in view of his prospects of having the old Bell element ready to join with him. Stranger things than the burying of the hatchet between the warring Democratic factions have been witnessed, although not so often as to create undue alarm. Hall and his party departed Monday night for the oil fields, delighted with their visit here, and especially with the splendid reception and entertainment provided for them by the local Democrats. If Hall is successful in landing the gubernatorial nomination, the nominee for the Lieutenant-Governorship will naturally come from the northern end of the State. In such event Dr. W. R. Prather of Lake county may be the illuminating runner-up with the man at the head of the ticket. Prather is known from one end of the State to the other, and enjoys a high degree of popularity. He is the owner of the largest mineral springs in California. The doctor is in reality a Los Angeleno, for he maintains a winter residence here on Beacon street, and his eldest son is a student at the University of Southern California.

When Al Schoonover, the near-successor to United States District Attorney McCormick, came to town the other day, he brought down upon his newly-crowned dome the imprecations of all the oldtimers in his party by his immediate alignment with the down-and-out faction of the Goo-Goo Democrats. Schoonover evidently proposes to do business with only the Kettner brand of "reformers," which means that the politicians who have been backing Senator Campbell or Steve Long for the McCormick place are not to taste any of the crumbs in the District Attorney's office when the San Diego man gets the official robe. To add to the gaiety of the situation, somebody has informed Schoonover that no less than five members of the Los Angeles County Special Committee had telegraphed to Atty.-Gen. McReynolds urging the appointment of Long of Long Beach, in face of the committee's refusal to make any formal indorsement. Schoonover, I hear, has been given the names of this enterprising quintette, so that he may keep an eye on any of the candidates who may want minor jobs under him and who may have the indorsement of the five wise men. And this scanning of the lists by Schoonover is accepted as meaning that he will repay all his political debts with genuine vigor and vim. And this perambulates without articulation. By-the-bye, it appears that Bob Loucks was about the only other budding District Attorney who took Schoonover's appointment with sufficient good grace to prompt him to sit down and write the San Diegan a nice letter of congratulation. Wherefore, I rise to remark that Robert is wiser in his day and generation than some of the other barristers who were trying to beat Schoonover to the wire.

Hon. Timothy Spellacy has come home once more, this time after a prolonged visit in the slow and effete East roundabout Washington and New York way. He has shaken hands with President Wilson; drank grape juice cocktails with the Peerless One; talked Erin-go-Bragh with Secretary McAdoo, and saw Secretary Lane so often that he became threatened with ophthalmia of the optics. Sir Timothy has naught but words of eight and nine syllables to express his admiration for the whole administration, but he won't say very much about that burning question: Who are the gents that are booked for Federal places?

The latest but probably not the last avowed candidate for a position on Uncle Sam's pay roll is J. T. Saunders, who has qualified at sundry times about the City Hall here as a searcher of records. Saunders wants to be made register of the land office. And there are others, heretofore and numerously mentioned.

W. Ona Morton isn't going to speak to Mayor Rose any more if the Mayor persists in making appointments that he doesn't like. W. Ona was one of the active campaigners for the Mayor during the last battle at the polls, but I have it that he is displeased over the selection of M. P. Snyder for the Water Commission—or was it F. C. Finkle for the Harbor Commission? At any rate, Morton is so put out that he can't realize how such things can be. His defection is declared to be really serious, although it was explained why it is not. [illegible] political allies are wondering at the breach of real seriousness in this direction. Men who [illegible] scoff at such an idea.

THE WATCHTOWER.

Unequally Divided

GREAT RAINS HIT AQUEDUCT

MOUNTAINS OF DEBRIS WITHOUT DAMAGE

Chief Engineer Tells Public Service Commission of Effects of Floods in the North Fork Monday—Water Running as in City Each Day.

Chief Engineer Mulholland of the Los Angeles Aqueduct told the Public Service Commission yesterday of unprecedented rains [illegible] the aqueduct on Sunday and Monday and that yesterday morning there was a fall of one and a half inches.

Mulholland said that on Monday water came down Jackass Canyon four feet in depth and [illegible] Canyon in a tremendous flood, filling the aqueduct with [illegible] and ten feet of debris. No damage was done to the big [illegible] the rains having occurred [illegible] he is much delighted at the [illegible] of this hard test. He says it is necessary to remove [illegible] of the debris, as it is not [illegible] permitted to lie on the [illegible] tion of the aqueduct, which is calculated to be covered with [illegible] feet of gravel. It will not [illegible] ing to his estimate, about [illegible] remove the surplus [illegible] straighten the roof in [illegible]

The dry lake near the [illegible] that is usually filled during the wet season was filled in one day. In the [illegible] present supply the [illegible] ferent, and shows the [illegible] the water from the [illegible] earliest possible moment, [illegible] pected to be with the [illegible] the Franklin Canyon [illegible] ber.

There has been a daily [illegible] water supply every day [illegible] present month, and unless [illegible] er gets cooler or people [illegible] economical in the use of [illegible] will be necessary to draw [illegible] ver Lake reserve before [illegible] is out.

In discussing the [illegible] water consumed at some of [illegible] in keeping up lawns, the [illegible] called attention to the [illegible] Vermont Square, covering [illegible] meter readings, water was [illegible] at the rate of between [illegible] feet a year. He declared that [illegible] three and a half feet per [illegible] addition to the annual [illegible] ficient to keep any lawn in [illegible] dition.

Residents of the neighborhood of the pumping plant at Vermont and Kansas avenues made [illegible] against the annoyance of [illegible] on one of the gasoline engines. A communication denounced the "nerve-racking and prospering nuisance." Engineer [illegible] said that everything possible [illegible] be done to make it less objectionable. A lady, who accompanied [illegible] munication, stated that it [illegible] doors and windows and [illegible] her cupboard.

The Public Service Commission, owing to the fact that the [illegible] cil postponed until Friday [illegible] the nomination of M. P. Snyder as a member of the commission, to [illegible] organize as was anticipated, and transacted the business [illegible] Wade as acting president.

For the same reason no [illegible] time was set to hear the [illegible] of the people of San Fernando [illegible] water from the aqueduct, but [illegible] der's nomination is confirmed [illegible] day the matter will be [illegible] 2 o'clock on next Tuesday [illegible]

HOPE FOR ADJUSTMENT

The preliminary examination [illegible] torney W. J. Hilton was [illegible] by Justice Young [illegible] September 16. The latter is [illegible] of having stabbed James [illegible] who in turn was arrested on a charge of having made threats. [illegible] friends hope to effect a [illegible] before the preliminary.

INVESTIGATE ACCIDENT

The District Attorney's office is investigating circumstances connected with the death of Bessie Cannon, who died at a Santa Monica hospital as the result of an automobile accident in which old Spofford and E. R. Bell figured. Special attention at the beach, may be given to charges of manslaughter because of the alleged reckless manner in which the car driven by Spofford was driven when it struck and killed the Cannon girl.

HARVEST CELEBRATION

BAKER'S RANCH (Fresno County), July 22.—Last evening was held the clean-up of the apricot crop on Baker's ranch. The occasion was celebrated with a keg of refreshments, a Dutch lunch served under the eucalyptus trees with a [illegible] There were just thirteen in the party of young men. After a few [illegible] and many songs, the host [illegible] toasts that they would all be [illegible] season. Those present, all from Los Angeles, were Claude Baker, [illegible] Baker, J. King, F. A. Rossiter, [illegible] gou, O. F. Knight, Ray Stone, "Squeek" Laurence, Jack Stone, [illegible] Tealand, Roy Browne, Jack [illegible] slagle and Ronald Brooks.

AMALGAMATED OIL

FULLERTON, July 22.—The Amalgamated Oil Company has issued the following report to the [illegible] Union Water Company. [illegible] land upon which its wells are located, for the month of June, [illegible] shipped, 60,617 barrels; [illegible] 9798 barrels; all on hand [illegible] 5210 barrels.

HELD FOR BRIBERY

RIVERSIDE, July 22.—[illegible] McCullough is held by the [illegible] today pending his extradition [illegible] McCullough was convicted [illegible] amy charge at Elsinore, [illegible] tenced to serve two years [illegible] jail five years ago, according to police.

"Lumber is Cheaper than it has been for [illegible] years, consequently this is a good time to build." "Builders and Contractors" columns of The Times "Want" section put you in touch with trustworthy and reliable tractors

ppenings on the Pacific Slope.

Excerpted.

S HOT SHOT AT COTTERILL.

Editor Calls Mayor ...nd of Anarchists.

...e He Permits Insult ...Stars and Stripes.

...Recall Campaign to ...Goat City's Name.

...SPECIAL WIRE TO THE TIMES.]
...ia (Wash.) July 22.—[Ex-...Dispatch.] Charging that ...rge F. Cotterill has made ... political headquarters, ... law-breakers, has ...ames of two wars drunk-...d insulted daughters of ...n Revolution, Col. Alden ..., editor of the Seattle ...n afternoon, in a signed ar-...ed in a two-column box on ...page called upon the peo-...cible to organize a recall ...inst the Mayor. Blethen ...d as follows:

...F. Cotterill has been ...dfeasance in office as set ...the following declaration: ...turned the office of Mayor ...ial headquarters to per-...n official life.

...permitted the streets of ...a used by a band of soap-...men who have proclaimed ...d of the Stars and Stripes ...ished the destruction of ...y force of arms.

...when sides with this band ...ation on all occasions and ...to pull flag against the ...country.

...denounced the Civil War ...panish-American veterans ...ldiers and drunkards, be-...would not stand up on the ...and cheer the red flag of ...established for the American ...

...insulted the Daughters of ...n Revolution because ...said that he should pro-...ect a friend of the Stars ...and an enemy of an-...

...declared to patriotic or-...that the red flag of ...first the same right in ...of Seattle that the emblem ...of Stars has, and he would ...red flag to be carried ...and wherever its followers ...

...insulted the army and navy ...United States by permitting ...radicals to attack the sol-...diers of the republic and ...them in most infamous ...even though they were our ...

...small body of soldiers and ...have been attacked and one ...mercy fatally stabbed, this ...remained silent as a ...when other soldiers and ...in an attempt to prop-...these law-breakers and ...their country, this man ...omits the most high-hand-...known to the republic in ...attend the reds without re-...cause which impelled the ...sailors to violate the law. ...to take revenge on the ...of the Navy, who fiercely ...the red flag, its followers ...town or any city, who would ...presence of these anar-...chist—this man, though ...acted absolutely without any ...cause, is condemned martial ...and a newspaper tem-...pest closed up more than 300 ...business that were lawfully ...their activities.

...action be taken, the Times ...money to the assist-...ance removal—and will give ...money required—but ...editor of the Times will ...part in this business because ...fear of a misunderstanding of ...motives involved."

...PER RIOTERS.

...BLAME SAILORS.

...SPECIAL WIRE TO THE TIMES.]
...ton (Wash.) July 22.—[Ex-...Dispatch.] Evidence leading ...arrest of the rioters and ...the riots of Friday night, ...civilians and sailors ...reserve fleet burned ...headquarters of the ...Socialists, will be put ...Attorney John F. ...to a statement to-...George F. Cotterill. ...evidence is now at hand, ...is being gathered, so that ...charges can be filed. ...will be asked on the ...and of inciting to ...

...said this morning he ...prosecution of these ...people of what rioters ...

...seven years," he said, ...not had, until now, an ...rule. We never have ...occasion when the ...law into its own hands. ...this offense to go un-...advertising to other ...that they may carry ...with impunity."

...police department took ...on the recent I.W.W. ...intention of Chief of ... It would have been ...to have attempted ...of the sailors with a pos-...according to the ...pointed out that the ..., which was far more ...the situation than ...a time before in-...

...evening," said the ...quietly upon returning ...street, where the ...gathering, I sent word to ...Reynolds that there ...possibility of trouble and ...order a patrol from ...care of the sailors. ...and the patrol did ...for about two hours ...practically all of the dam-...debris."

...KERS WEARY.

...Regularly But a Few ...Are Still Hold-

...SPECIAL WIRE TO THE TIMES.]
...ton (Wash.) July 22.—[Ex-...Dispatch.] For the second ...the beginning of the street ...more than four weeks ago ...tonight on the two ...the city—the Indian ...Washington. No ef-...operate in the ...is evident that the ...tractors ...end.

...street car company ...is concerned the affair is over. Nine former employees have returned to work and others will follow, said Manager S. H. Mitchell tonight. The company has offered a wage schedule which is satisfactory to the strikers and they will also grant seniority of runs, but will not recognize the Carmen's Union. Until the union is recognized, the strikers say they will hold out.

More people rode the cars today than at any time since the strike started. One automobile, instead of two, was used on the Washington-street line to carry those in sympathy with the strikers.

FOR MOTOR SURVEY CRUISER.

War Department Requests Mare Island Navy Yard to Figure on One for San Francisco.

[BY A. P. NIGHT WIRE TO THE TIMES.]

VALLEJO (Cal.) July 22.—The Mare Island Navy Yard has been requested by the War Department to figure on the cost of constructing a motor survey cruiser for use in and around San Francisco Bay. It is stated that an appropriation of $50,000 will be available for the building of such a vessel.

It is understood here that private firms about the bay will be given an opportunity to bid against the navy yard. The request for bids by the navy yard is in pursuance of the recently adopted policy of the government to have as much work as possible for other departments done by the Navy Department.

The bids will be opened August 9.

TAKES MERCURY BY MISTAKE.

New York Mine Owner Dies in Tucson From Effect of Bichloride Tablets.

[BY A. P. NIGHT WIRE TO THE TIMES.]

TUCSON (Ariz.) July 22.—Charles J. Eames of New York, owner of considerable mining property in Mexico, died here today as the result of having swallowed several bichloride of mercury tablets last night in the belief they were sleeping troches.

RIVERBANK BURNED OUT.

Business Section Totally Destroyed on Account of Lack of Fire Hose, in Spite of Outside Help.

[BY A. P. DAY WIRE TO THE TIMES.]

STOCKTON (Cal.) July 22.—The business section of Riverbank has been totally destroyed by fire, which originated in a restaurant last night and the damage is estimated at $35,000.

The fire department was handicapped, for though Riverbank has a good water system, there was no fire hose.

Mayor Wren of Modesto sent the automobile apparatus of his city to the assistance of the burning town and the chemical engine from Oakdale was also dispatched.

"MOVIES" BATTLE IN OAKLAND.

One Partner Has One Theater While Other Two Are in Possession of Second Involved.

[BY A. P. NIGHT WIRE TO THE TIMES.]

OAKLAND (Cal.) July 22.—The outcome of the battle of the "movies" has today left Emil Kehrlein, one of the three partners who have been fighting for possession of the Oakland and Lyric Theaters, still in possession of the Lyric, with Fred Dahnken and J. T. Turner, the other two partners, in possession of the Oakland. Fred A. E. Marr, J. T. Turner and Harold Schroder, three men arrested Sunday, were dismissed today on the battery charges.

DEMOCRAT LEADER ARRESTED.

Congressional Candidate I. G. Zumwalt of Colusa Refuses to Destroy Horses Declared Ill With Glanders.

[BY A. P. DAY WIRE TO THE TIMES.]

SACRAMENTO, July 22.—I. G. Zumwalt of Colusa, who ran for Congress in the First District against William Kent, was arrested yesterday at the instance of Dr. J. P. Iverson, deputy State Veterinarian.

Dr. Iverson, who is at his office in the capitol today, says that he caused the arrest of Zumwalt because he refused to destroy several horses which suffered from glanders.

KNIFE REMOVES CRIME BUMP.

Surgeons Trepan Skull of Oakland Man to Cure Him of "Bad Check" Habit.

[BY A. P. DAY WIRE TO THE TIMES.]

OAKLAND, July 22.—The aid of surgery was invoked today in an effort to cure a confirmed bad check operator when physicians trepanned the skull of C. Smith, accused of passing worthless paper on a Hayward saloon man.

A button was taken from the base of the brain, removing pressure on the cerebrum, and this, it is expected by the physicians, will restore the man's mind to normal balance.

CHIEF SURGEON WITH DANIELS.

TO INSPECT MARE ISLAND.

[BY A. P. NIGHT WIRE TO THE TIMES.]

VALLEJO (Cal.) July 22.—Word was received at the Mare Island Navy Yard today that when the yard is visited next Saturday by Secretary of the Navy Daniels he will be accompanied by Surgeon-General Charles A. Stokes, U.S.N. Gen. Stokes has just completed an inspection of the medical branch of the Bremerton Navy Yard, and his visit to Mare Island will be for a similar purpose.

CAUGHT AFTER NINE YEARS.

CALIFORNIAN IN CANADA JAIL.

[BY A. P. NIGHT WIRE TO THE TIMES.]

SACRAMENTO, July 22.—After escaping the notice of police authorities for nine years, Pasquale Paretta, wanted in Fresno on the charge of having murdered Jose Portilit, has been arrested in Montreal and today Gov. Johnson issued a requisition in behalf of Fresno authorities on the national government for the return of Paretta.

PROTEST WILD DUCK BILL.

Referendum Petitions Also Out in San Francisco on "Red Light," "Blue Sky" and Other Acts.

[BY A. P. NIGHT WIRE TO THE TIMES.]

SAN FRANCISCO, July 22.—Thirty-five thousand signatures in San Francisco alone are reported for a referendum petition against the law prohibiting the sale of wild ducks and this petition appears to lead the five on which Registrar J. H. Zemansky will begin work of verification.

The others are for a referendum on the so-called "red light" bill, which is for the summary abatement of the social evil; the "blue sky" law, for the supervision of investment corporations; the water conservation act, and one for the State-wide closing of saloons between the hours of 2 and 5 o'clock in the morning.

Indications here were that all petitions had received enough signatures to provide a referendum vote if these signatures can be verified.

VACATION FOR HORSES.

PORTLAND RENTS A PASTURE.

[BY A. P. DAY WIRE TO THE TIMES.]

PORTLAND (Or.) July 22.—The City Commission has ordered the renting of a pasture near Portland, where the fire horses of the city will spend their vacation time. Every horse in the department will be given three weeks' rest this summer at the expense of the people.

CONVICT SLASHES COLLEAGUE.

BURGLARS' FEUD AT FOLSOM.

[BY A. P. DAY WIRE TO THE TIMES.]

SACRAMENTO, July 22.—While the prisoners at Folsom prison were forming in line yesterday for breakfast, Martin Callahan broke from the group and rushing at J. McBride, another convict, slashed him across the lower part of the cheek with an improvised knife. The assault grew out of a long feud between them. Callahan was sent from Lassen county for an eighteen-year term for burglary, while McBride was sent from Placer county for burglary and sentenced to fifteen years.

Two Sisters Drown in Oregon.

PORTLAND (Or.) July 22.—[By A. P. Day Wire.] Rita and Carrie Lee, sisters, were drowned in the Willamette River this morning when a canoe capsized.

TO PROVE JONAH STORY.

New Magazine Will Produce Evidence to Convince Scoffers Ninevah Man Was Swallowed.

[BY DIRECT WIRE TO THE TIMES.]

NEW YORK BUREAU OF THE TIMES, July 22.—[Exclusive Dispatch.] The entire number of a new magazine, to be called "Bible Champion," the first issue of which will be published next month, will be devoted to proofs of truth of the story of Jonah and the whale. The avowed object of the publication is to rekindle faith in old Bible stories, and the Jonah story as having aroused greatest incredulity among scoffers, is scheduled for defense in the first number.

The new magazine will be published by the Bible League of America. The Rev. Dr. Jay Benson Hamilton, pastor of Trinity Methodist Church, general secretary of the league, will be editor.

GIVES OLD LADIES' TEA.

Mrs. Wilson, Assisted by Daughters, Entertains Aged Women at Summer White House.

[BY DIRECT WIRE TO THE TIMES.]

WINDSOR (Vt.) July 22.—[Exclusive Dispatch.] The spacious porches of the summer White House were filled this afternoon with old ladies of Windsor and the neighboring countryside. They were guests of Mrs. Woodrow Wilson at an old ladies' tea. Mrs. Wilson went about her duties as hostess with all the painstaking care and tact she would have exercised at a diplomatic function in Washington, and the pleased smiles of the old ladies were her reward.

Miss Jessie and Eleanor Wilson assisted Mrs. Wilson in receiving.

To The Young Expectant Mother

Women of Experience Advise the Use of Mother's Friend.

There is some trepidation in the minds of most women in regard to motherhood. The longing to possess is often contradicted by the fear of distress.

But there need be no such dread in view of the fact that we have an effective remedy in what is known as Mother's Friend. This is an external application that has a wonderful influence and control over the muscular tissues of the abdomen. By its daily use the muscles, cords, tendons and ligaments all gently expand without the slightest strain; there is no pain, no nausea, no nervousness; what was dreaded as a severe physical ordeal becomes a calm, serene, joyful anticipation.

In almost every community there are women who have used Mother's Friend, and they are the ones that recovered quickly.

Mother's Friend is prepared after the formula of a noted family doctor by the Bradfield Regulator Co., 238 Lamar Bldg., Atlanta, Ga. Write them for their instructive book to expectant mothers. You will find Mother's Friend on sale by all drug stores at $1.00 a bottle.

Claremont School for Boys

A home school for a limited number of boys. Individual attention to each boy. Complete preparation for college. Six years' course.

Fire-proof building, large grounds, enclosed swimming-pool, every facility for outdoor life. Ideal location at foot of mountains in edge of beautiful college town.

Emphasis upon development of manly Christian character, perfect physical development, and absolute thoroughness in academic work. Not a military school. Prepares for citizenship and civil life.

W. E. GARRISON, Ph.D., J. O. MILLER, B.S.; J. R. MACARTHUR, Ph.D., Headmasters. Fall term opens Sept. 23. Write for catalog.

Claremont, California

YALE SCHOOL

205-209 NORTH UNION AVE.
LOS ANGELES, CAL.
BOARDING AND DAY SCHOOL FOR YOUNG MEN AND BOYS.
Grammar and High School grades.
THE ONLY NON-MILITARY SCHOOL IN SOUTHERN CALIFORNIA EMPHASIZES THE HOME LIFE

Paying special attention to the boy's moral, mental and physical development. Fine gymnasium and athletic instructor. Business branches taught. Illust. Cat. Phone Wilshire 2436.

WESTLAKE SCHOOL FOR GIRLS

Residence and day school. Accredited to University of California, Stanford and Eastern Colleges. Tennis, boating and horseback riding. Advanced classes in Art, Literature and Modern Languages. Principals: Frederica de Laguna, A.M.; Jessica Smith Vance, A.M., 616 S. Alvarado St., Los Angeles, Cal.

KENNARD'S POLYTECHNIC BUSINESS COLLEGE.

1029 So. Grand Ave.
$10.00 a Month. Positions for Graduates.
A WEEK'S TRIAL FREE.

Miss Harker's School

Palo Alto, California

Accredited to Colleges—Grammar & Primary Grades. Twelfth year—Aug. 25, 1913.

URBAN MILITARY ACADEMY

Summer Session, June 15 to Sept. 15
800 South Alvarado. 52647.

Pass Your Week-End Outing in Your Own Cozy Bungalow at the Big Pines

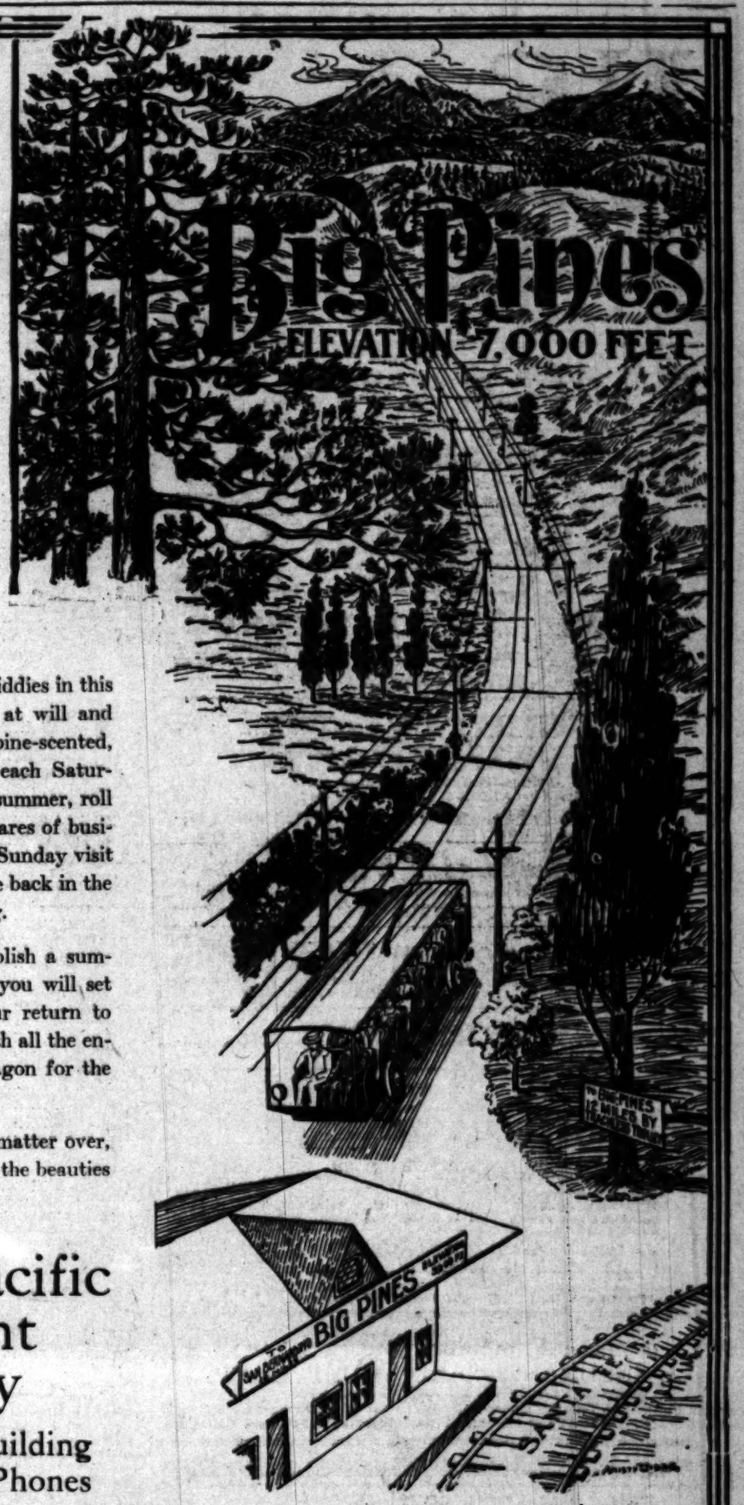

Build a home for the wife and kiddies in this ideal spot, where they can romp at will and imbibe vigor and health from the pine-scented, bracing mountain air. Then on each Saturday afternoon during the heat of summer, roll down the lid of your desk on the cares of business and run up there for an over-Sunday visit in the open. You can do so and be back in the city by 8 o'clock Monday morning.

Why, man alive! If you establish a summer home at the BIG PINES you will set yourself in the harness upon your return to business on a Monday morning with all the enthusiasm of a colt hitched to a wagon for the first time.

Come to our office and talk the matter over, or write for our booklet describing the beauties of this delightful home resort.

California-Pacific Investment Company

Suite 707 Higgins Building
Los Angeles—Both Phones

Castilleja

Home and Day School for Girls. Accredited to colleges East and West. Grammar and Primary Departments. Four new buildings. Extensive grounds. Out-of-door study, recitations, physical training, sleeping porch. Domestic science. Fall term opens September 8. Illustrated book of information. Principal, MARY I. LOCKEY, A. B.

Palo Alto, California

California and Brownsberger Commercial College

COR. FIRST AND BROADWAY

FREE Books and Supplies. Positions for Graduates. Use of Typewriter at home free. W. H. H. GARVER, Pres. and Mgr.

EGAN SCHOOL

MUSIC and DRAMA
Majestic Theater Bldg.
Send for Beautifully Illustrated 1913-14 Catalog, Free.
60371 Phones Main 3357

Los Angeles Business College

Oldest and largest business college corporation in the Southwest. Connected with Heald's in 12 cities. Eighth at Hill.

School of Sixth and Alvarado.

Art and Design

SUMMER SCHOOL AND NORMAL CLASS.
L. E. G. MacLeod, Dir. A. H. Wolf, Ins.

HOLLMAN Business College

A school of high standing. Personal instruction from the proprietors. Very low rates. 1017 S. Figueroa.

SPLENDID OPPORTUNITY.

This is the only school west of Chicago having Official Court Reporter in charge. Beginners and Advanced Classes. Enroll NOW and get benefit of Special Summer Rates. SUCCESS SHORTHAND SCHOOL. H. W. Heilman Bldg.

California Military Academy

Boarding and Day. Boys 6 to 12 years. 1946 Lovelace Ave. Home 22672. Summer School—127 Bay St., Santa Monica.

HARVARD SCHOOL—Military

Western Ave. Ten-acre Campus. In session the year around. Boarding and Day Pupils. Send for Illustrated Catalogue.

Schools and Colleges.

Los Angeles Military Academy

HUNTINGTON DRIVE

OFFERS A RARE COMBINATION OF MILITARY DISCIPLINE AND HOME LIFE.

Summer term opened July 10, at our large and attractive clubhouse, Newport Beach, Cal. $100.00 for the summer.

Nineteenth year begins September 23, 1913. Oldest and most select school of its kind in Southern California. It needs no introduction to the public, being well known for its high standard of scholarship, military training, physical development, moral and social advantages.

The courses of study prepare boys for entrance into all colleges, and technical schools of the highest grade. Commercial courses for those who wish strictly business training. The faculty is strong numerically, strong in ability and progressive in its aims. One master to every ten boys.

For a boy who is desirous of making the best possible use of his time, who has pride in developing strong, graceful body, military bearing, correct habits, and those qualities which make for successful life, the advantages of Los Angeles Military Academy are unexcelled.

Eight New Buildings—Forty Acres of Campus—Large Gymnasium—Bowling Alleys—Swimming Pool—Shooting Gallery—Twelve Acres for Athletic Purposes. Complete equipment for work and for play. Numbers limited. Boys received at any time when there is a vacancy.

Rates $500 and up for board and schooling. Phones Home 31411, East 450. Pacific Electric cars marked "El Molino and Local" stop at the Academy.

WALTER J. BAILEY, A.M., Principal.

Cumnock School of Expression

Boarding and Day Pupils. Twentieth Year Opens October 6.

General Culture and Professional courses. Regular and Special students. Oral and Written English, Literary Interpretation, Shakespeare, Dramatics, Training of the Speaking Voice, Physical Training. Courses in Story-Telling and Recent Drama. Graduates in demand as teachers and readers. Strong faculty. Send for catalog.

Cumnock Academy for Girls

Boarding and Day School. Fall Term Opens September 29.

College Preparatory and General Courses. Special pupils accepted. JUNIOR SCHOOL, fifth to eighth grades. Music, Art, Domestic Science, Physical Training. Out-of-door life a special feature. Pupils greatly benefited by thorough training given in expression. Refining influences. Individual attention.

Send for catalog and views of school. Mention course desired.

1500 South Figueroa Street, Los Angeles.

SUMMER SCHOOL

SAN DIEGO ARMY & NAVY ACADEMY

ON BAY AND OCEAN

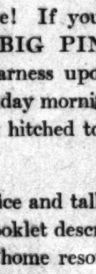

July 1st—Sept. 1st. Boarding students $100. Boating, Bathing, Visits to Ships, Interesting points in San Diego. Regular session September 15. High standards have secured affiliation with leading Universities. Enrollment 1910, 13; 1912, 143. Address for literature CAPT. THOS. A. DAVIS, Supt., Pacific Beach, Calif.

St. Catherine's School,

836 West Adams Street.
(Opposite Chester Place.)

A non-sectarian boarding and day school for girls under 15. Regular High School work for girls who complete the eight grades before the fifteenth year.

MONTESSORI CLASS—Boys admitted to Montessori and Primary rooms.

French, German and Gymnasium. A limited number of boarding pupils received. Miss Thomas and Miss Musgrove, Principals. Telephone 23209. Secretary can be seen at the school between 9 and 12 except on Saturday and Sunday.

MARLBOROUGH SCHOOL for GIRLS OVER FOURTEEN

805 West 22rd Street. 26th year opens September 30th.

OUT-OF-DOORS STUDY—Gymnasium, Tennis, etc. CERTIFICATE admits WITHOUT EXAMINATION to Wellesley, Vassar, Mt. Holyoke, Smith, Berkeley and Stanford.

FRESHMAN AND SOPHOMORE COLLEGE WORK; special courses in LITERATURE, HISTORY OF ART, ETC.

DOMESTIC SCIENCE CLASSES, LIMITED TO 8 EACH. Work in prettily furnished family kitchen and dining-room. Sewing, millinery, etc.

MUSIC DEPARTMENT in charge of MR. WALDO F. CHASE.

MISS WILTSHIRE will be at the school until July 26th and after September 12th every day from 9 until 2.

MRS. GEO. A. CASWELL, MISS GRACE WILTSHIRE, B.L., Principals.

For catalogue and information address Secretary Marlborough School.

Summer School

The Isaac Woodbury BUSINESS COLLEGE

FIFTH FLOOR HAMBURGER BLDG., BROADWAY AND EIGHTH.

Individual and class instruction in any or all of these subjects: Book-keeping, Shorthand, Typewriting, Arithmetic, Spelling, Penmanship, Commercial Law, Business English, Rapid Figuring, Adding Machine, Dictaphone, Grammar. SCHOOL CONTINUOUS—the BEST time to BEGIN is when you are ready. Call, write, phone F1455, Main 133.

GIRLS' COLLEGIATE SCHOOL

Adams and Hoover Sts. (Casa de Rosa.) Twenty-second Year Begins September 25th.

First year, Sub-Freshman or Public School Eighth Grade (re-introduced.) Four years of Academic or High School work. Accredited at leading colleges. Post graduate year. Advanced work in chosen subjects.

FRESHMAN COLLEGE WORK preparing for College Sophomore Class.

Domestic Science, Art, Music, Gymnasium, Athletics.

Pupils now registering. House pupils limited to forty.

MISS PARSONS and MISS DENNEN, Principals. Telephones: 24256; West 195

HOLLYWOOD SCHOOL FOR GIRLS

OUT DOOR SCHOOL—Sunset Boulevard and Hay Ave. Boarding and Day School. College, Preparatory and General Courses. Catalogue on Application. Phone 57594. Laurel Canyon Car.

THE ORTON SCHOOL FOR GIRLS

Established 1890. Outdoor study all winter. Special, General and College Preparatory Courses. Art and Music. 184 SO. EUCLID AVE., PASADENA. TEL. FAIR OAKS 146

THE FOOTHILL SCHOOL FOR GIRLS

La Canada Valley. Thorough college preparatory and special courses. OPEN AIR sleeping accommodations, classes and recreation. Horseback riding; mountain excursions. MISS DEWEY, MISS GRIFFIN. R.F.D. 13, Los Angeles, Cal.

Page Militray Academy

for grammar school boys only. Two summer camps, mountains and beach. $25 a month. 137 W. Adams. Phone 21203 or South 2734.

*Lumber Is Cheaper

*than it has been for ... years, consequently this is a good time to build. "Builders and Contractors" columns of The Times "Liner" section put you in touch with trustworthy and reliable tractors

LOGAN & BRYAN
BROKERS.
STOCKS, BONDS, GRAIN, PROVISIONS, COTTON and COFFEE.
Member, all Leading Exchanges,
LOS ANGELES OFFICE, BRADBURY BLDG.
L. N. STOTT, Manager.
Sunset Main 5410. Home 10931.

A. M. CLIFFORD & CO. HIGH GRADE BONDS 5% to 6%
SUITABLE FOR SAVINGS BANKS, TRUSTEES AND CONSERVATIVE INVESTORS
HIBERNIAN BUILDING SPRING AT FOURTH

Wm. R. Staats Co. Dealers in Municipal & Corporation **Bonds**
Also Execute Commission Orders in Listed Securities
LOS ANGELES, SAN FRANCISCO, 465 Montgomery St. PASADENA, 65 S. Raymond Ave.

MORTGAGE GUARANTEE CO.
Guaranteed First Mortgages. Los Angeles Title & Trust Co. 624-6-8 So. Spring St. Guaranteed First Mortgage Certificates.

JNO. O. KNIGHT & CO.
All Local Investment Securities
Members Los Angeles Stock Exchange
A4433 433 H. W. Hellman Bldg. Bdwy. 1597

Corporations Organized, Systematized and Financed. Correspondence Solicited. Phone A1133.
WILLARD E. WINNER
806 Story Bldg., Los Angeles.

SAVINGS BANKS.

SECURITY TRUST & SAVINGS BANK
SAVINGS—COMMERCIAL—TRUST.
OLDEST AND LARGEST IN THE SOUTHWEST
CAPITAL AND RESERVE, $3,400,000.00
Security Bldg., Spring at Fifth. Equitable Branch, Spring at First.

New Location **LOS ANGELES TRUST AND SAVINGS BANK** Sixth and Spring

German American TRUST AND SAVINGS Bank
SPRING AND SEVENTH STS.

CLEARING HOUSE BANKS

NAME.	OFFICERS.	
Central National Bank Cor. Fourth and Broadway	J. F. Sartori, Pres. J. B. GIST, Cashier.	Capital........$300,000 Surplus and Profits........$243,000
National Bank of California N.E. Cor. Fourth and Spring	J. E. FISHBURN, Pres. H. S. McKEE, Cashier.	Capital........$500,000 Surplus and Profits........$200,000
First National Bank S.W. Cor. Seventh and Spring	J. M. ELLIOTT, Pres. W. T. S. HAMMOND, Cashier.	Capital......$1,500,000 Surplus and Profits.......$2,300,000
Merchants' National Bank S.E. Cor. Third and Spring	W. H. HOLLIDAY, Pres. J. H. RAMBOZ, Cashier.	Capital........$200,000 Surplus........$800,000
Citizens' National Bank S.W. Cor. Third and Main	A. J. WATERS, Pres. E. T. PETTIGREW, Cashier.	Capital......$1,500,000 Surplus and Undivided Profits......$700,000
Farmers & Merchants' Nat. Bank Cor. Fourth and Main	I. W. HELLMAN, Pres. V. H. ROSSETTI, Cash'r.	Capital......$1,500,000 Surplus and Profits......$2,000,000

TRUST COMPANIES.

TITLE INSURANCE AND TRUST COMPANY
N.E. CORNER OF FIFTH AND SPRING STS.
Issues Policies of Title Insurance and Guarantees of Title. Its Assets Exceed the COMBINED ASSETS of all Other Title Companies in Southern California.

Low Round-Trip Fares to
Chicago and the East

¶ Tickets, at fares shown below, are on sale on various dates during the summer months, from Los Angeles, and afford liberal return limits and favorable stopover privileges.

$ 72.50 to Chicago - - - - and return
$ 75.70 to St. Paul-Minneapolis - - and return
$ 83.30 to Duluth, Minn. - - - and return
$108.50 to New York, N. Y. - - - and return
$110.50 to Boston, Mass. - - - and return
$108.50 to Philadelphia, Pa. - - and return
$107.50 to Baltimore and Washington and return

¶ These tickets are available for passage on the famous electric lighted *"Los Angeles Limited,"* which leaves daily at 1:00 p. m. via Salt Lake Route, Union Pacific R. R. and Chicago and North Western Ry.

¶ Also via San Francisco on "The Owl," leaving daily at 6:00 p. m., and "The Lark" daily at 8:00 p. m., making convenient connections with the *"Overland Limited,"* which leaves San Francisco at 4:00 p. m., and *"San Francisco Limited,"* which leaves San Francisco for Chicago 11:40 p. m. via the Southern Pacific Co., Union Pacific R. R. and Chicago and North Western Ry.

¶ All trains arrive in Chicago at the palatial new Passenger Terminal of the Chicago and North Western Ry.

¶ Direct connections with all lines East.

¶ Modern equipment—convenient schedules—perfect roadbed—automatic electric safety signals.

NORTH WESTERN UNION PACIFIC OVERLAND ROUTE

The Best of Everything

For dates of sale, tickets and full particulars, apply to
Chicago and North Western Ry.
C. A. THURSTON, General Agent
605 South Spring Street, Los Angeles, California
OL2784

Call at the office of the LOS ANGELES UNION STOCK YARDS COMPANY, 339 S. Hill St., and take a trip out to see the new yards building. Your opportunity to secure stock at $1.25 or perhaps at any price is limited.

For Solid Gold Crowns
For a full set of Guaranteed Teeth **$5**
Painless Extraction Guaranteed
YALE DENTISTS
Open Sundays, 9 to 12. Third Floor, Parmelee-Dohrmann Bldg., 444 S. Broadway.

Business: Markets, Finance and Trade.

FINANCIAL.

OFFICE OF THE TIMES.
Los Angeles, July 23, 1913.

Bank clearings yesterday were $3,749,914.41, an increase of $472,285.15, compared with the corresponding period last year, and an increase of $281,811.12, compared with the corresponding day in 1911.

	1913.	1912.	1911.
Monday	$3,643,031.27	$3,279,514.63	$3,301,324.88
Tuesday	3,749,914.41	3,277,629.26	3,468,103.29

Quotations furnished by the Los Angeles Stock Exchange.

OIL STOCKS.

	Bid.	Asked.
Amalgamated	$ 81.75	$ 85.00
Associated	....	40.50
Bear Creek	.64	....
Brookshire	....	.65
Cal. Midway	.06	.12
Central	....	.85
Columbia	....	.85
Continental	....	.25
Fullerton	2.00	3.00
Globe	....	.04
Jade	.04½	.06½
Maricopa Queen	....	.50
Maricopa Northern	.04½	.04⅝
Mascot Oil Co.	....	.60
Mex. Pet. pfd.	....	91.00
Midway Northern	.22½	.25
National Pacific Oil Co.	.02	.02½
Olinda Land	.25	.35
Penn. Midway	.07½	....
Rice Ranch	.85	....
Petrol	....	3.00
Trader's	37.00	....
Union	58.25	59.00
Union Prov.	70.00	82.00
United Pet.	67.00	....
United	.04½	.04⅝
West Coast pfd.	95.00	105.00
Western Union	....	85.00
White Star	.10	....

BANK STOCKS.

	Bid.	Asked.
Cal. Savings Bank	$170.00	....
Citizens' National	244.00	245.50
Farmers' & Mer. Nat'y	375.00	387.50
First National	640.00	....
German-American Savings	370.00	405.00
Home Sav. Bank of L. A.	145.00	....
National Bank of Cal.	225.00	....
Security Trust & Savings	425.00	452.50
Traders	105.00	....

INDUSTRIAL AND PUBLIC UTILITIES.

	Bid.	Asked.
Cal. Portland Cement Co.	$110.00	....
Cal. Hospital	....	90.00
Consolidated Realty	90.00	105.00
Home Tel. pfd.	22.00	30.00
L. A. Athletic Club	8.00	9.00
L. A. Investment Co.	4.11	....
Pac. Mut. Life Ins. Co.	525.00	....
Prod. Trans.	67.00	74.50
San Diego H. T. & T. Co.	5.00	8.00
S. Monica Bay H. T. pfd.	....	6.00
So. Cal. Edison pfd.	85.00	90.00
So. Cal. Edison com.	....	85.00
Sun Drug	....	1.00
Title Ins. & Tr. pfd.	300.00	....
Title Ins. & Tr. com.	300.00	....
Title Ins. & Tr., Ser. C.	300.00	....
U. S. L. D. T. & T. Co. pfd.	11.00	12.50
Union Trust Co.	28.00	33.00

BONDS.
(With Accrued Interest.)

	Bid.	Asked.
American Petroleum Co.	87½	95
Associated Oil	....	99
Corona City Water Co.	99	102
Corona Power & W.	....	98½
Edison Elec., old issue	97	100
Home Telephone Co.	79⅝	81
Home Tel., 1st Refg.	....	80
L. A. Elec. co.	100	....
L. A. Pac., 1st Con. Mtgs.	99½	101½
L. A. Railway Co.	102	104
L. A. Traction	....	99
Mexican Nat'l Gas	60	....
Mission Trans. & R. Co.	93	100
Pac. Elec. Ry.	101	....
Pac. L. & P. Co.	89	98
Pac. L. & P. Ctd.	....	98
Pasadena Home Tel.	80½	82½
Prod. Trans.	86	91
S. Monica H. T. & T.	....	55
S. Monica B. H. T.	....	75
S. D. H. T. & T. 1st mtgs.	68	....
Traders'	90	....
Union Oil Co.	75	79½
Union Trans. Co.	87	90
Whittier H. T. & T.	65	70

MINING STOCKS.

	Bid.	Asked.
Bonnie Clare	....	.03
Cons. Mines	.01½	.02
Johnnie M. & M.	....	.05
Searchlight Parallel	*4.50	.01½

*—Per 1000 shares.

OIL LIST.

SALES—Morning session: 5 Associated Oil Co. at 40.62½; 5 do. at 40.62½; 40 Union at 56.75; 20 do. at 56.50; 10 do. at 56.37½; 10 do. at 56.25; 10 do. at 56.00; 10 do. at 56.00; 10 do. at 56.00; 10 do. at 55.87½; 10 do. at 55.75; 80 do. at 55.75; 140 do. at 55.62½; 70 do. at 55.75; 35 do. at 56.00; 10 do. at 56.12½; 10 do. at 56.25; 10 do. at 56.37½; 20 do. at 56.50; 30 do. at 56.62½; 80 do. at 56.50; 10 Union Prov. at 70.00; 6000 National Pacific at 2; 1000 do. at 2; 3000 Maricopa Northern at 4⅝.

SALES—Afternoon session: 10 do. at 56.50; 150 do. at 57.00; 10 do. at 57.50; 10 do. at 57.62½; 10 do. at 57.75; 10 do. at 58.00; 10 do. at 58.25; 10 do. at 58.50; 2000 Maricopa Northern at 4⅝; 1000 Midway Northern at 22.

LOCAL PRODUCE MARKET.

Local creamery extras butter made an advanced of 1 cent yesterday, and the market appeared firm at that figure. Although receipts have been of pretty good volume on the average, the market has continued to exhibit an upward tendency. Some dealers believe the present price too high, but there has been no indication of a faeling off, and others believe prices will go higher soon. The immediate cause for the present advance is probably in the fact that butter from the East lately has not been up to the standard of "extras" on the average, because of hot weather. As a considerable quantity of the eastern stock has been going into consumption here, the fact just mentioned has probably caused a slight scarcity of first-class butter. Receipts, taken as a whole are lighter, and the demand is heavier than last year. The market is consequently somewhat higher.

There was no change in eggs. They are firm at the present figures, which are higher by several cents than last year. Cheese was about steady.

Imperial cantaloupes are about out of season; one of the last shipments was received yesterday. "Locals" will come in pretty freely from now on. Casaba melons were rather scarce and firmed a little.

Interest now centers around the shipments of peaches, which are beginning to come in quite freely. The large crop promises a plentiful supply when the season is at its height. Many important varieties of plums are on the market, and meet with a good call. Figs are received in considerable quantities.

Green lima beans were a little steadier. Local brown onions have been received, but the market on this vegetable is rather dull for the time being.

Reported receipts were: Eggs, 402 cases; butter, 41,411 pounds; cheese, 2351 pounds; potatoes, 676 sacks.

Prices Current.

Following are jobbing quotations:

EGGS—Fresh ranch, case count, 28; Petaluma-Santa Rosa extras, 25@28; northern case count, 24@26; eastern, Kansas-Nebraska, 21; Minnesota-Dakota, 21@22½; pullets, 19@20. Prices to the trade or for candled stock are about 2 to 3 cents higher than these quotations.

BUTTER — Creamery extras, 31 per lb.; firsts, 25½; eastern, 27¾@28; country, 21@21½; ladle, 24½@25½. Prices to the trade about 2 cents higher than these quotations.

CHEESE — California fresh, 15@15½; eastern daisies, 16@17¾; eastern twins, 17; long horn, 17@17¾; cheddars, 18@20; Tillamook daisies, 16@16½; Tillamook twins, 16¾@17; Tillamook triplets, 16½; imported Swiss, 25@27; domestic Swiss block, 21@24; wheel, 18@20; Limburger, 18@20; Edam, 7.00; Sierra, 1.00@1.10; Canada cream, 95@1.10; Roquefort, 32@36; German breakfast, 90@1.00; cream brick, 16½@18½. Prices to the trade are about 1@2 cents higher per pound.

BEANS — Pink, No. 1, 3.50; Lady Washington, 4.50@5.00; small whites, 5.25@5.50; Lima, No. 1, 5.30@5.50; Garvanzas, 4.00@4.75; black eyes, 3.50@4.25; lentils, 5.50@6.00; Mexican reds, 3.50@4.25; Bayous, 4.25@4.75.

Following are prices to the trade:

DRIED FRUITS—Apples, evaporated, 5½@9¼; citrus, fancy, 10; orange and lemon peel, 14@16; currants, imp., fancy bulk, recleaned, 9½; fancy 1-lb., 10; dates, package, imported Fards, fancy 60s, 11; Fards, fancy, 12s, 12½; Golden, package, 9. Figs, black and white, 25s, 5½@5¾ lb.; figs white, 6-oz. pkgs., 50s, 1.50@1.60; 12-oz. 12s, 75; 16-oz. 10s, 85; 16-oz. 12s, 95; imported, 14½@17 lb. Peaches, 5½@7¼. Prunes, 30-40, 11½@12; 40-50, 10@10½; 50-60, 7@7½; 60-70, 6@6½; 70-80, 5½@5¾; 80-90, 4¾; 90-100, 3¾; (when packed in 50-lb. boxes, 1¼c less.) Apricots, 10½@16; nectarines, 12½. Pears, 8½. Plums, 10. Evaporated cranberries, in cartons, 5.25 case.

RAISINS—Bleached, seedless, 8½@10; unbleached, Sultanas, 4¼; seeded, 6@7 for 16 oz. packages, 4@5¼ for 12-oz. packages; London layers, 2-crown, 1.10; 3-crown, 1.35; 4-crown, 1.60; 5-crown, 1.90; 6-crown, 2.25; loose Muscatels, 2-crown, 3¾; 3-crown, 4¾; 4-crown, 5¼.

NUTS—New almonds, fancy, IXL, 18@19; Brazil, 12@14; filberts, large, new crop, 14@15; pecans, large, 17@18; peanuts, California raw, 5@5½; eastern, 7@7½; Japan, 6@6½; rice corn, 4.00@6.00; coscoanuts, 90 per dozen; walnuts, No. 1 Assn., 19@21; budded walnuts, 19@22; unbleached walnuts, 12@13; chestnuts, 10@13; imported, 15½@17¼.

HONEY—Comb, fancy water white, 17@20; white, 15@16; light amber, 14@15; extracted, light amber, 8¼@9; water white, 9¼@11; white, 9@9¾; beeswax, 30 per lb.

CITRUS FRUITS—Valencia oranges, 4.00@6.50 box; lemons, 6.00@8.00; unpacked stock, 4.00@6.00; juice lemons, 3.00@4.00; grapefruit, seedless, 4.00@5.50; limes, 1.50 crate.

FRESH FRUITS—Apples: Astrakhan, 75@1.25 box; Gravenstein, 1.75@2.25; Bellefleurs, 60@90 lug; bananas, 2¾@3¼; pineapples, 6@8; cherries, 10@13; apricots, 40@60 lug; peaches, 2½@4½ lb.; nectarines, 3@6 lb.; 40@90 box; plums, Climax, 65@1.00 lug; Clyman, 65@1.00; Tragedy, 75@1.00; Pruni Simoni, 65@1.10; cherry, 65@1.00; peach, 50@90; Maynard, 3@4; Satsuma, 3@6; Burbanks, 3@6; sugar pears, 1.00@1.50 box; grapes, 1.00@1.50 box; Bartlett pears, 2½@4½ lb.; figs, 85@1.00 crate.

BERRIES — Blackberries, 3¼@5 basket; strawberries, 4@7; Loganberries, 5@7; raspberries, 5@7.

MELONS — Watermelons, ¾@1¼; cantaloupes, specials, 60@1.00 crate; ponies, 65@1.25; standards, 1.00@1.65; jumbos, 1.25@1.80; casabas, 1.00@2.00 doz.

ONIONS AND CHILE—Strings, 23@25; loose, 22@25; Mexican blacks, 20@25; chile telpins, 1.00@1.25 lb.; ground chile, 10@13; Japanese, 14@17; green chili, 15; chicken chile, 6¼; corn husks, 9@10; do., cut, 10@12; onions, Silverskins, 30@60 box; Bermudas, 65@1.00 crate; 75@1.25 sack; Imperial Wax Bermudas, 1.50@2.00 box; garlic, 7@8.

POTATOES—Local potatoes, 1.25@1.60; sweets, 4@6.

GREEN VEGETABLES—Beets, 20@40 doz.; carrots, 20@40 doz.; parsley, 25@30 per doz.; turnips, 20@40 doz.; peas, 2@6 lb.; red cabbage, 1½@2½ lb.; spinach, 15@30 doz.; local cabbage, 30@60 sack; green onions, 15 per doz.; leeks, 40@50 per doz.; lettuce, 35@70 crate; mint, 25@40 doz.; parsnips, 30@40 doz. bunches; celery, 75@1.00 doz.; mushrooms, 25@40 lb.; hothouse, 2.00@2.50 basket; artichokes, 15@50 per doz.; bell peppers, 10@20 lb.; green chile, 10@20; rhubarb, winter crimson, 50@1.00; strawberry rhubarb, 1.00@1.40 box; green cucumbers, 10@40 lug; horseradish, 8@14; summer squash, 10@30 box; cauliflower, 90@1.25 a crate; egg plant, 20@45 lb.; wax beans, ½@1½ lb.; green string beans, ½@1½ lb. Lima beans, 3@5; green corn, 20@60 box; 75@1.25 lug; tomatoes, 20@50 crate; gumbo, 5@6 lb.

POULTRY—Jobbing prices: Broilers, 19@22; fryers, 18@23; roasters, 22; old, cocks, 8@9; hens, 10@20; turkeys, 17@23; ducks, 13@17; geese, 14@15; squabs, pigeons, doz., 1.75@3.50. Frozen, dealers' wholesale prices: Fowls, 19@21; fryers, 24@25; broilers, 25@28; ducks, 28@30; geese, 22@24; turkeys, 28@30.

GRAIN AND FEED—Per 100 lbs.: Alfalfa meals, 1.25; alfalfa molasses, 1.25; granulated, 2.05; bone meal, 2.05; blood meal, 3.00; XXXX beef scraps, 3.10; barley, rolled, 1.75; seed barley, 1.75@1.80; charcoal, 2.30; XXXX chick feed, 3.10; do, bale of 20 5-lb. bags, 3.00; corn, eastern white, 2.25; corn, small yellow, 2.20; whole large yellow corn, 1.80; do., white, 1.80; Kafir, corn, 1.75; Egyptian corn, 1.95; Yellow Dent, 2.00; corn, cracked, 1.85; seed corn, 2.15; XXXX Dry Mash (a superior egg food,) per 90-lb. sack, 2.00; grit, granite, 80; millet, 3.15; red feed oats, 2.10; white feed oats, 1.85; rolled oats, 1.90; feed meal, 1.90; cheap oats, 1.90; clam shell, 65; oyster shell, 1.20; scratch feed, 95@2.20; bran, 1.65; shorts, 1.95; No. 1 wheat, 100-lb. sacks, 2.10; wheat, cracked, 100-lb. sack, 2.20; middlings, 1.85; Milo maize, 1.75; linseed oil cake meal, ton, 42.00@42.50; coconut cake or meal, ton, 17.00@28.00; oilcake meal, 2.30; rye seed, 1.95; cracked, 2.20.

FLOUR—Per bbl., Capitol, made of No. 1 hard and California wheat, blended, 6.00; Aurora, 5.40; Trophy, 4.80; No. 1 hard bakers', made of hard wheat only, 6.00; Capitol Bakers' Extra Hard and Cal. wheat, blended, 5.50; Our Giant (bakers') 5.30; Eclipse, 5.20; L.A. 4 1-4 standard blended, 6.00; L. A. 4x pastry, 6.00; L. A. 4x pastry bakers', 5.20; extras, 5.50; Purity blended, 5.40; flour in 1-8 sacks, 20c per bbl. higher; Globe, 6.20; A-1, 6.00; Silver Star, 5.40; XXX, 4.80; Sperry, 6.00; Drifted Snow, 6.00; Port Costa, 6.00; La Pina, 5.40; Blue Bird, 4.80.

MEALS—Per 100 lbs.	5-lb. 5's.	10-lb. 5's.	25-lb. 5's.	50-lb. 5's.
Graham flour	3.40	3.20	3.15	3.10
Buckwheat flour	4.70	4.55	4.50	4.45
Rye flour or meal	2.60	2.40	2.35	2.30
Cornmeal, Y. and W.	2.90	2.70	2.65	2.60
Oatmeal, steel cut	5.20	5.00	5.00	4.95
Oatmeal, ground	5.20	5.00	4.95	4.90
Hominy, large or small	4.00	3.80	3.75	3.70
Cracked wheat	3.65	3.50	3.45	3.40
Entire wheat flour	3.50	3.30	3.25	3.20
Pearl barley	7.40	7.20	7.15	7.10
Split peas, yellow	6.70	6.50	6.45	6.40
Split peas, green	8.50	8.30	8.25	8.20
Farina	4.00	3.80	3.75	3.70
Nutri Germ	4.80	4.60	4.55	4.50

CEREALS—Rice, Honduras, 6.25@7.00 per cwt.; Japan, 4.25; broken, 4.00@4.15.

SUGAR—Prices quoted below as for Los Angeles. Pomona county list is 5c higher; Colton country list is 17½c higher. Prices are based on sacks. Bbls. add 10c; ½ bbls. 25c, and boxes 50c per 100 lbs. All prices are net cash, less 25 cents cwt., 15 days. Beet, gran., 5.25; standard cane, 5.45; standard berry, 5.45; Cubes (sacks,) 5.70; Cubes (25-lb. boxes,) 6.20; candy, gran., 5.55; powdered, 5.55; Con. A, 5.45; extra C, 4.95; Golden C, 4.85; D, 4.75; Dominoes, 5s, 9.65; Dominoes, 2s, 10.15; Superior, 7x, powdered, bbls., 6.20; Superior, 7x, powdered, ½ bbls., 6.35; Superior, 7x, powdered, 30-lb. boxes, 6.70; Superior, 7x, bar, bbls., 6.60; Superior, 7x, bar, ½ bbls., 6.75; Superior, 7x, bar, 35-lb. tins, 8.30; Superior, 7x, bar, 30-lb. boxes, 7.10.

HAY—The following are jobbing prices for hay. Producers receive $1 to $2 less per ton:

Tame oat hay	$18.00	$22.00
Barley hay	16.00	19.00
Wheat hay	17.00	20.00
Alfalfa hay	12.50	15.50

LIVE STOCK—(Furnished by Pacific Coast Beef and Provision Company:) Steers, 7; heifers, 6; cows, 5¾; bulls, 3; wethers, 5½; ewes, 4½; lambs, 6¼; yearlings, 6; hogs, 7@7½.

BEEF—Steers, choice, 12½; steers, fair, 12; cows, No. 1, 11¾; cows, No. 2, 11; bulls, good, 10; bulls, common, 9; steer hinds, good, 14; steer hinds, fair, 13½; steer fores, 11; cow hinds, 12½; cow fores, 11; bull fores, same as carcass; loins, No. 1 steer, 18; loins, No. 2 steer, 17; loins, cow, 16; ribs, No. 1 steer, 16; ribs, No. 2 steer, 15; ribs, cow, 14; pinbone short loins, No. 1, 21; regular short loins, No. 1, 21; rounds and rumps, calf sweetbreads, 40.

steer, 12½; rounds and rumps, cow, 12; long rounds, ½c over; chucks, triangle steer, 9½; chucks, triangle, cow, 9¼; chucks, full, steer, 9¾; chucks, full, cow, 9¾; chucks, short, steer, 10; chucks, short, cow, 10; shanks, 10@12; shanks, clod off, 5; plates and navels, No. 1, 9½; tenderloins, fresh, 30; flank steaks, 13; flank stripped, 10; white flanks, 10½; loin butts, 14; shoulder clods, 14; boneless chucks, full, 11¾; beef trimmings, regular, 10; beef brains, set, 8; beef-caul, fat, 9; beef cheek meat, 7; beef feet, each, 10; beef heads, each, 3.00; beef head meat, 7; beef hearts, 7; beef kidneys, 7; beef lungs, 10; beef sweetbreads, 30; beef tongues, 17; beef tripe, whole, cooked, 5 lbs.; beef tripe, whole green, 3 lb.; beef suet and cod fat, 9; ox tails, each, 7; calf brains, each, 8; calf heads, scalded, each, 75; calf feet, scalded, each, 6; calf livers, per lb., 15; calf hearts, 7.

VEAL—Veal, under 140 lbs., 15; veal, 140-160 lbs., 14½; veals, over 160 lbs., 14; veal hinds, 40 lbs., and under, 17; veals hinds, over 40 lbs., 16; veal fores, light, 11; veal fores, heavy, 10.

MUTTON—Wethers, 12; ewes, 11; yearlings, 12½; plain lambs, 15½; caul lambs, 15; legs of lamb, 18; hind quarters, 18; fore quarters, 13; loins, 20; racks, 20; mutton, hind quarters, 14; fore quarters, 10; racks, 20; legs, 14½; loins, 13½; shoulders, 8½; sheeps' hearts, 2½; tongue, 2½; plucks (heart on,) 5c.

PORK—Packer hogs, 13¾; shipper, 19¾; trimmed, 15; pork loins, 17; legs, 15½; New York shoulders, 13½; picnics, 13; butts, 14½; trimmings, 12; spare ribs, 12½; back fat, 12; heads, 5; feet, 4; hearts, 6; tails, 7; leaf lard, 13.

SAUSAGE—Bolognas, 10½; blood, 10½; liver, 10½; pork, 13; Berlin, 16; Frankfurt, 12; Vienna, 12; clubhouse, 13; tongue, 20; Spanish, 13½; garlic, 11½; minced ham, 14½; sour head cheese, 12.

PICKLED MEATS—Pigs feet, kits, 1.00; do. ½ bbls., 2.75; do., ½ bbls., 5.25; do. bbls., 12.50; H. C. tripe, kits, 70; do., ¼ bbls., 1.50; ½ bbls., 2.90; lamb tongues, 2.50.

HAMS—(Furnished by various wholesale establishments.) Per lb.—Diamond C hams, 12-16, 23¼; do., skinned hams, 24¾; Rex hams, 12-16, 22¾; Rex skinned hams, 23¾; Pioneer hams, 10-16, 21¾; smoked picnic hams, 15¾; boiled hams, boneless, 31¾; Angelus hams, 8-10, 18½; 10-12, 18½; 12-16, 18½; Angelus skinned hams, 20; boiled hams, local, 27; eastern, 28; Empire hams, 10-12, 22¾; Empire hams, 12-16, 22½; Empire picnics, 19; Premium skinned hams, 24¾; Atlas hams, 8-10, 22; 10-12, 23½; Premium boiled hams, 32; Laurel, regular hams, 22¼; skinned, 23¼; Majestic, regular, 21½; boiled, 29; Laurel, boiled, 30; Century, regular, 20¼.

BACON—Winchester, 6-8, 27¼; 8-10, 26¾; 10-12, 24¾; Empire, 27¾; Hauser's Pride, 4-8, 28; 6-8, 26; Angelus, 6-8, 22; 8-10, 21; 10-12, 20; Premium, 30¾; Atlas, 10-12, 23¼; Sunlight, 6-8, 28¾; Rex, 6-8, 26¾; 8-10, 25¾; 10-12, 23¾; Majestic, breakfast, 30; Laurel breakfast, 6-8, 25¾; 8-10, 24¾; 10-12, 23¾; Century, breakfast, 10-14, 22¼; 8-10, 23½.

LARD—Tierces basis: Diamond C, 15½; Rex, pure, 14; Rex Star, 13¼; Angelus, 12; Silver Leaf, 14½; Premium lard, 15½; Majestic, 15¾; Laurel, 13¾.

LARD SUBSTITUTES — Tierces basis: Suetene, 12¼; Diamond C Shortening, 14¾; Violet lard compound, 9¼; Jewel brand compound, 10; Cottonsuet, yellow, 11¼; Cottonsuet, white, 12¼. (The above quotations are for tierces; add ½ cent for tubs or single cans; ⅝ cent for large pails; ⅞ cent for medium pails, and 1 cent for small pails.) Cottolene, 60-lb. case, 30 small, 15 medium or 6 large 7.75; 5-case lots, 7.65.

SMOKED MEATS—Smoked beef tongues, 38; dried beef insides, 23@27½; outsides, 17@19¼; dried beef knuckles, 22@26¼; boiled beef tongues, 48; boiled and smoked beef tongues, 48; Melrose strips, 10½; fancy butts, 21¼; Jefferson hams, 25.

DRY SALTED MEATS—Dry salt bellies, 14@17¾; fat backs, 16; loin backs, 16; extra short clear square cut, 16; short clear sides, 40-45 av., 16½.

OIL LIST.

Pearl oil, iron bbls. and tank wagons	$ .09
Pearl oil, cases, 5s	.16
Elaine oil, cases, 2-5s	.20½
Eocene oil, cases, 2-5s	.19
V. M. & P. naphtha, iron bbls., drums	.13½
V. M. & P. naphtha, cases, 2-5s	.20½
Red Crown gasoline, iron bbls. and tank wagons	.14½
Red Crown gasoline, cases, 2-5s	.21½
G. M. gasoline, in bbls	.37
G. M. gasoline, in cases	.44½
Engine distillate, iron bbls., drums and tank wagons	.05½
Engine distillate, cases, 2-5s	.12½
Linseed oil, raw, in bbls	.56
Linseed oil, boiled, in bbls	.59
Turpentine, in cases	.62
Turpentine, 10-case lots	.60
Turpentine, iron bbls. (100 gal.)	.54
Aroturps, 10-case lots	.25
Aroturps, in iron bbls. (50 gal.)	.23
Aroturps, in iron bbls. (100 gal.)	.21

LOS ANGELES STOCK EXCHANGE.

Union Oil Shows Improved Tone at Close—Heavy Trading Continues—Other Stocks Quiet.

Union Oil seemed to regain some of its lost equilibrium yesterday. The opening was at one-fourth point up from Monday's close, but the usual sharp morning decline followed it. The stock made the "low" of $55.62½ for the day on sale of one block of 140 shares. After this, a reaction set in, probably induced largely by short covering. The close was at $58.50. It is doubtful whether the letter of the company to stockholders announcing the change to semi-annual dividend, had much effect upon the movements of Union yesterday, as its effect had been pretty well discounted. Transactions aggregated 845 shares—not as large a total as the previous day. Union Provident was stronger. Associated was easier. National Pacific was softer during the trading. Midway Northern was strong, owing to the large production of the company's well in Midway. Maricopa Northern was about steady.

DAILY EASTERN CITRUS MARKET QUOTATIONS.

[BY DIRECT WIRE TO THE TIMES.]

NEW YORK BUREAU OF THE TIMES, July 22.—[Exclusive Dispatch.] Six cars Valencias sold. Market is easier and lower. Weather fair.

VALENCIAS.

	Avge.
Old Mission, fy., Chapman	$6.70
Old Mission, ch., Chapman	5.50
Golden Eagle, sd., Chapman	4.25
Lady Rowena, Chapman	2.50
Iris, D.M. Ex.	5.20
Violet, D.M. Ex.	3.85
Planet, S.S. Ex.	4.45
Searchlight, S.S. Ex.	2.95
Glendora Heights, fy., A.C.G. Ex.	6.75
Foothill	4.95
Glendora Heights, ch., A.C.G. Ex.	4.50
Evolution, A.C.G. Ex.	3.35
Golden Bear, A.C.G. Ex.	2.05
Lark, Red Ball, S.A. Ex.	1.95
Lark	1.85
Owl, O.K. Ex.	1.40
Dos Palmas	1.75

Philadelphia Market.

PHILADELPHIA, July 22.—[Exclusive Dispatch.] No sale of California citrus fruit held here today.

Boston Market.

BOSTON, July 22.—[Exclusive Dispatch.] Four cars oranges sold. Clear and warm. The market is unchanged.

VALENCIAS.

	Avge.
Homer, Q.C. Corona	$4.25
Alphabetical, S.S. Villa Park	5.70
Carmencita, S.T. Placentia	5.90
Glendora Alps, A.C.G. Glendora	5.85
Hunter, A.C.G. Glendora	2.25
Camel, Q.C. Corona	3.50
Ticktock, S.S. Villa Park	6.00
Colombo, S.T. Placentia	4.70
Glendora Home, A.C.G. Glendora	4.10
Monopole, A.C.G. Glendora	2.55

Citrus Fruit Shipments.

	Oranges.	Lemons.	Total.
Monday, July 21	15	1	16
Total to date this season	12,227	1,849	14,076
Total to same date last season	26,878	4,782	31,660

SAN FRANCISCO EXCHANGE.

Mexican Loses Seven and a Half Points—Other Changes Nominal. Merger Reports Strike.

[Furnished by E. F. Hutton & Co., Members New York Stock Exchange, 118 West Fourth street, Los Angeles.]

SAN FRANCISCO, July 22.—There were no important changes. Tonopahs, if anything, were a shade softer, although there were no declines of consequence. Goldfields and Manhattans were unchanged. Comstocks were weaker with Mexican down 7½ points. Outlying camp stocks held their own. Tonopah Merger today reports twelve feet of $100 ore in the up-raise. The volume of business was nominal.

Following are closing quotations:

Goldfield District—	Bid.	Ask.		Bid.	Ask.
Atlanta	.15	.16	Hale & N.	.07	—
Booth	—	.02	Mexican	1.17½	1.20
Blue Bull	.03	.04	Ophir	.17	.18
C. O. D.	.03	—	Savage	.11	—
Comb. F.	.03	.04	S. Nev.	.12	.13
Daisy	—	.03	Union	.14	.15
Dia. B. B.	—	.03	Tonopah District—		
Florence	.28	—	Belmont	6.25	—
Glfd. Con.	1.70	—	Boston	.02	—
Jumbo Ex.	.15	.16	Cash Boy	.09	.10
Lone Star	.01	.02	G. Queen	.06	.07
Merger	.16	.17	J. Butler	—	.75
Spearhead	.03	—	Merger	.85	.87
S. Pick	.04	—	Midway	.44	.46
Vernal	.03	.09	M. P. Ex.	.08	.09
Yellow T.	.03	.04	Montana	1.15	—
Manhattan District—			Mis. Ex.	.50	—
Big Four	.40	—	McNamara	.15	.16
Dexter U.	—	.02	N. Star	1.00	1.02½
G. Wedge	.02	—	Rescue E.	.22	.25
Man. Con.	—	.06	Ton. of N.	—	4.40
Man. Dex.	.02	—	Ton. Ex.	—	2.45
M. H. Con	—	.01	Umatilla	.05	.07
M. Glory	—	.02	W. End	1.32½	1.35
Mustang	—	.02	Bullfrog District—		
T'kgiving	—	.01	May. Con.	—	.11
W. Cap	.08	.09	Other		
Oro	.09	.10	P. S. Peak	.45	.48
Comstock District—			Nev. Hills	—	.95
Con. Va.	.14	.15	Rd. Mtn.	.58	.60
Confidence	—	.28			

SAN FRANCISCO. STOCK TRANSACTIONS.

[BY DIRECT WIRE TO THE TIMES.]

SAN FRANCISCO BUREAU OF THE TIMES, July 22.—[Exclusive Dispatch.] San Francisco Stock and Bond Exchange sales: Ex-div., Fireman's Fund Insurance, 4.00. Street sales: 1000 Spring Valley Water Company Gen. Mtg. 4s at 89.50. 10:30 session: 3000 Cal. Gas & Electric Unifying 5s at 93.00; 2000 do. at 93.00; 2000 do. at 93.00; 20 Hawaiian Commercial & Sugar at 26.75; 5000 Los Angeles Ry. 5s at 103.50; 5000 do. at 103.50; 1000 Pacific Gas & Electric 5s at 85.00; 2000 do. at 85.00; 1000 do. at 85.00; 1000 Pacific Electric Ry. 5s at 102.87½; 5000 do. at 102.87½; 2000 Spring Valley Water Co. Gen. Mtg. 4s at 89.50; 2000 do. at 89.50; 1000 do. at 89.50; 3000 do. at 89.50; 1000 United R. R. of S. F. 4s at 56.12½. Street sales: 2000 Los Angeles Ry. 4s at 103.50; 1000 Spring Valley Water Co. Gen. Mtg. 4s at 89.50. 2:00 p.m. session: 100 Associated Oil Company at 40.50; 100 do. at 40.50; 20 Cal. Fruit Canners' Association at 114.50; 2000 Pacific Tel. & Tel. 5s at 97.00; 1000 do. at 97.00; 1000 do. at 97.00; 1000 Pacific Gas & Electric 5s at 85.00; 5000 Spring Valley Water Co. Gen. Mtg. 4s at 89.50; 1000 do. at 89.50. Oil stock sales: 1100 Caribou at 80; 25 Peerless at 3.75.

SAN FRANCISCO MARKETS. GRAIN AND PRODUCE.

[BY A. P. NIGHT WIRE TO THE TIMES.]

SAN FRANCISCO, July 22.—Wheat, shipping, 1.52½@1.55; receipts, flour, 4080 quarters; barley, 1115 centals; beans, 634 sacks; potatoes, 6080 sacks; hay, 536 tons; hides, 1120 in number; wine, 59,000 gallons; vegetables, green peas, 2@4; string beans, 2@4½; cucumbers, 75@1.25; poultry, roosters, old, 4.00@6.00.

PRODUCE RECEIPTS. SAN FRANCISCO FIGURES.

[BY DIRECT WIRE TO THE TIMES.]

SAN FRANCISCO BUREAU OF THE TIMES, July 22.—[Exclusive Dispatch.] Potatoes, River Whites in boxes, 85@1.25 per cental. Receipts of domestic produce for twenty-four hours ending at noon today: Flour, quarter sacks, 4080; wheat, centals, 60; barley, centals, 11,115; oats, centals, 190; beans, sacks, 634; bran, sacks, 100; middlings, sacks, 5; potatoes, sacks, 6080; onions, sacks, 855; hay, tons, 536; wool, sacks, 363; malt, sacks, 500; alfalfa meal, sacks, 400; butter, pounds, 60,700; eggs, dozen, 66,330; cheese, pounds, 6000; leather, rolls, 60; tallow, centals, 90; hides, 1120; lime, barrels, 2715; sugar, centals, 22,000; wine, gallons, 59,000; brandy, gallons, 10,000; coal, tons, 60; lumber, feet, 140,000; paper, bundles, 635; apples, boxes, 1200; honey, cases, 500; salt, tons, 30; live stock, 1000.

Callboard Sales.

SAN FRANCISCO, July 22.—[By A. P. Night Wire.] Wheat, easy; no trading; cash, 1.52½@1.55. Barley, firm, December, 1.37; August, 1.31¾ bid; 1.34 asked; September, 1.32¼ bid, 1.35 asked; October, 1.32 bid, 1.35 asked; cash, nominal. Afternoon session: Wheat, easy, no trading. Barley firm: December, 1.37¼; July, 1.31¼ bid, 1.35¼ asked; August, 1.34 asked; September, 1.34 bid; November, 1.34⅝ bid.

Drafts and Silver.

SAN FRANCISCO, July 22.—[By A. P. Night Wire.] Silver bars, 58⅜; Mexican dollars, nominal; drafts, sight, 2½; do telegraph, 5.

San Francisco Dairy Market.

SAN FRANCISCO, July 22.—[By A. P. Night Wire.] Butter, fancy creamery, 30. Eggs, fancy ranch, 28¼.

TURPENTINE AND ROSIN. SAVANNAH QUOTATIONS.

[BY DIRECT WIRE TO THE TIMES.]

SAVANNAH (Ga.) July 22.—[Exclusive Dispatch.] Turpentine, firm, 35½@35¾; sales, 118 barrels; receipts, 1053; shipments, 185; stocks, 24,285. Rosin, firm; sales, 1095; receipts, 3125; shipments, 868; stocks, 155,300. Quote: A, B, 3.90; C, D, 4.10; E, 4.20; F, G, H, I, J, K, 4.40@4.45; M, 4.55; N, 5.55; W G, 6.30; W W, 6.35.

New York General Market.

NEW YORK, July 22.—[By A. P. Night Wire.] Wheat, July, 98½; September, 95; December, 98. Hops, firm, Pacific Coast, 1912, 18@20; 1911, 16@17. Hides, steady. Petroleum, steady. Wool, quiet. Sugar, raw, steady; Muscovado, 3.04; centrifugal, 3.54; molasses, 2.79; refined quiet.

Salt Lake Stock Exchange.

[Furnished by E. F. Hutton & Co., Members New York Stock Exchange, 118 West Fourth street, Los Angeles.]

SALT LAKE, July 22.—Closing bid and asked quotations:

	Bid.	Ask.		Bid.	Ask.
Beck Tun.	6	7	Ohio Cop.	53	57
Black Jack	6	9	Prince Con	31	35
Colorado	14	15½	S. K. Coal	312½	325
Daly Judge	630	710	Sioux Con.	2½	4
Grand Cent	50	62	Tint. Cent.	½	1¼
Iron Blos.	122½	127½	Uncle Sam	2	4
Little Bell	—	35	Vic. Con.	35	40
Lower M.	1½	2½	Yankee Con	8	12
May Day	7	8½	B. C. Stand	8½	9½
Nev. Hills	85	95	G. Chain	29½	31½

New York Money Market.

NEW YORK, July 22.—[By A. P. Night Wire.] Money on call steady, 2@2½ per cent.; ruling rate, 2¼; closing bid, 2; offered at 2¼; time loans firmer, 60 days, 4; 90 days, 5; six months, 6@6¼ per cent. Close: Prime mercantile paper, 6 per cent.; sterling exchange steady, 4.83¼ for 60-day bills, and at 4.86 4-5 for demand; commercial bills, 4.83. Bar silver, 58⅜; Mexican dollars, 47; government bonds weak; railroad bonds, irregular.

Liverpool Wheat Market.

LIVERPOOL, July 22.—[By Cable and A. P.] Wheat, spot, firm; futures, steady; July, 7s 6 1-8d; October, 7s, 3⅝d; December, 7s 4⅛d.

General Eastern.

RUST SCARE FADES AWAY.

ALLOWS WHEAT MARKET ONCE MORE TO EASE OFF.

Rallying Power Develops During Middle of Session on Account of Good Expert Inquiry but Most of Foreign Demand Has Reference Only to Immediate Shipments.

[BY A. P. NIGHT WIRE TO THE TIMES.]

CHICAGO, July 22.—Fading away of the rust scare allowed the wheat market today to ease off. Closing prices were steady at a net decline of 1-4@3-8 to 3-8. Other leading staples, too, showed a setback—corn, 1-2 to 3-4@7-8; oats, 3-8, and provisions, 2½ to 12½. Rallying power in wheat developed during the middle of the session on account of good expert inquiry, but most of the foreign demand had reference only to shipments that would be immediate. As milling sales were comparatively slight, the merchandising did not seem sufficient to sustain the market at a permanent advance. Short sellers again took a hand and were in control throughout the last hour. Predicted showers made corn prices decline. At first, however, the bears were at a disadvantage, owing to the weather map showing an absence of moisture. Oats displayed no independence, being swayed wholly by the action of corn. Provisions weakened with hogs and most of the business was in lard.

Chicago Grain Market.

[Furnished by E. F. Hutton & Co., Members New York Stock Exchange, 118 West Fourth street, Los Angeles.]

CHICAGO, July 22.—Following were closing quotations:

	Open.	High.	Low.	Close.
Wheat—				
July	.86¾	.86¾	.86⅛	.86¼
Sept.	.87¾	.87¾	.86⅞	**.87
Dec.	.91	.91	.90⅜	**.90⅜
Corn—				
July	.62¾	.62¾	.61¾	*.61¾
Sept.	.63¼	.63¼	.62¼	.62¼
Dec.	.60½	.60⅝	.59⅞	**.59⅞
Oats—				
July	.39¼	.39½	.39¼	.39¼
Sept.	.41¼@.41⅜	.41⅜	.40⅞	.40⅞
Dec.	.43¼	.43¼	.42⅞	.42⅞
Pork—				
July	22.20	22.22	20.00	*22.10
Sept.	21.50	21.50	21.35	21.42
Lard—				
July	11.87	11.87	11.82	**11.82
Sept.	11.92@11.95	11.95	11.87	11.87
Oct.	12.00	12.00	11.95	11.95
Ribs—				
July	11.80	11.80	11.75	11.75
Sept.	11.90	11.92	11.87	11.87
Oct.	11.70	11.70	11.65	11.65

*Bid. **Asked.

Chicago Closing Figures.

CHICAGO, July 22.—[By A. P. Night Wire.] Cash corn No. 2, 62½@63¾; No. 2 white, 64½@64¾; No. 2 yellow, 63¼@63½; No. 3, 62@62¾; No. 3 white, 64@64¼; No. 3 yellow, 63@63¼; No. 4, 61½@62; No. 4 white, 62¾@63; No. 4 yellow, 61½@62¼. Rye No. 2, new, 63½@64. Barley, 48@62. Timothy, 3.75@4.75. Clover seed, nominal. Close: Wheat, July, 86 1-8; September, 87; December, 90 5-8. Corn, July, 61 3-8; September, 62¾; December, 59¾. Oats, July, 39¾; September, 40¾; December, 42¾@42⅞. Pork, July, 22.10; September, 21.42½. Lard, July, 11.82½; September, 11.87½@11.90; October, 11.95. Ribs, January, 10.72½; September, 11.87½@11.90; October, 11.65@11.67½.

Chicago Live Stock Market.

CHICAGO, July 22.—[By A. P. Night Wire.] Hogs, receipts, 15,000; steady to a shade higher; bulk of sales, 9.00@9.35; light, 9.15@9.55; mixed, 8.80@9.55; heavy, 8.65@9.40; rough, 8.65@8.80; pigs, 7.50@9.25. Cattle, receipts 3000; quiet, steady; beeves, 7.20@9.10; Texas steers, 7.00@8.00; western steers, 7.10@8.20; stockers and feeders, 5.60@7.85; cows and heifers, 3.80@8.50; calves, 8.25@9.11¾. Sheep, receipts 22,000; slow; native sheep, 4.10@5.00; western, 4.10@5.00; yearlings, 5.25@6.25; lambs, native, 5.25@7.35; western, 5.75@7.50.

Chicago Dairy Market.

CHICAGO, July 22.—[By A. P. Night Wire.] Butter, unchanged; eggs, unchanged; receipts, 11,617 cases.

New York Cotton Market.

[Furnished by E. F. Hutton & Co., Members New York Stock Exchange, 118 West Fourth street, Los Angeles.]

NEW YORK, July 22.—Influenced by cables of a better Liverpool market than expected and forecasts indicating no rains of consequence in the Southwest, the market showed a disposition to rally at the start but offerings were found more liberal than for some days and the advance was soon lost. The official summary of last week's weather real more unfavorably than had been expected. A moderate react was in progress when a sharp break of about 40 points in the July option in New Orleans occurred which carried the whole list below last night's close. The prospect of a heavy early movement in Texas is affecting old crops in all markets and as the strength of near positions has been a valuable bullish asset, it seems as if a weakening of the whole situation may be witnessed if holders of July and August run away from the "actual." Private forecasts are predicting rains in Texas within next few days.

Following is range of quotations:

Option—	Open.	High.	Low.	Close Bid.	Close Ask.
January	11.43	11.44	11.32	11.33	11.34
February	....	....	....	11.34	11.36
March	11.50	11.50	11.41	11.41	11.42
May	....	....	....	11.43	11.45
July	12.20	12.22	12.15	12.15	12.16
August	12.07	12.07	12.00	12.01	12.02
September	....	11.79	11.69	11.67	11.68
October	11.56	11.59	11.44	11.45	11.46
November	....	....	....	11.38	11.40
December	11.49	11.50	11.38	11.39	11.40

Spots were unchanged at 12.40.

New York Metal Market.

NEW YORK, July 22.—[By A. P. Night Wire.] Copper, firm; spot, 14.00 bid; July, August and September, 14.00@14.25; electrolytic, 14.50@14.62; lake, 14.37@14.62; casting, 14.12@14.37. Tin firm; spot, 41.00@41.50; July, 41.00@41.25; August, 41.00@41.15. Antimony, dull, Cookson's, 8.40@8.55. Iron, unchanged. London markets closed as follows: Copper firm, spot, £64 5s 3d; futures, £64 11s 3d. Tin firm; spot, £187 5s; futures, £187 5s. Iron, Cleveland warrants, 55s 3d. Lead steady, 4.30 bid. In London £20 7s 6d. Spelter, steady, 5.30@5.40. In London, £20 15s.

New York Curb Stocks.

[Furnished by E. F. Hutton & Co., Members New York Stock Exchange, 118 West Fourth street, Los Angeles.]

NEW YORK, July 22.—Coppers were firm on the curb. Greene Cananea sold at 7. Tonopah Merger was under slight pressure. Cigar Stores and oil issues were steady. New Haven debenture rights were actively traded in. The Boston market opened firm with good activity. Granby was the feature—opening nearly a point up. There is still good buying of this stock. Isle Royale opened up ½ and advanced as much more. Butte and Superior continues strong, with much buying by prominent people. There is good activity of and inquiry for copper metal at 14¼ to 14½. The afternoon market was livelier and closed at the best prices.

Following are final quotations

	Bid.	Ask.		Bid.	Ask.
Alaska	17⅝	18⅛	Miz. Ex.	50	55
Anglo	19	19⅝	Mont. Shos.	2	4
Belmont	6¼	6⅜	Nev. Hills	95	98
Braden Cop	6⅞	7	Nipissing	8⅝	8¾
Braden 6s	138	142	Ohio Cop.	⅜	½
British Col.	2	2¼	Pac. Gas & E. com.	42	43
B. & N. Y.	⅝	1	Do. pfd.	85	87
Chi. Sub.	2	3⅛	San Toy	22	24
Cliett P.	49	55	Sioux Con.	2	4
Do. pfd.	95	98	S. W. Miami	5	7
Colorado	13	17	S. Utah	3-16	5-16
Con. Ariz.	3-16	5-16	Stand. Oil	360	363
Davis Daly	1⅝	2½	S. Oil Cal.	169	171
Dolores	2	4	S. Oil Ind.	330	335
El Rayo	1	2	S. Oil Kan.	305	310
Ely Con.	8	10	Stewart	1 13-16	1⅞
El Paso	3	3¼	Tob. Prod.	100	120
Emerson	27	33	Do. pfd.	85	87
Do. pfd.	78	88	Tonopah	4¼	4⅜
First Nat.	2½	2⅝	Tono. Ex.	2¼	2⅝
Fraction	2	2¼	Tono. Mer.	87	88
Florence	28	32	Tribullion	1-16	3-16
Giroux	1½	1⅝	Tuolumne	1	1-16
Glfd. Daisy	2	4	Un. Cop.	⅜	½
Glfd. Bel.	5	7	Do. pfd.	1	4
Greene Can.	6¾	7	U. S. Light	6	8½
Hallinger	16	17	W. Pac.	3⅛	—
Halifax	1	1¼	W. Pac. 5s.	80	81
Iron Blos.	1¼	1½	W. Power	14	17
I. C. Rub.	7¼	9½	Do. pfd.	42	46
J. Butler	73	75	W. End	1	1⅜
Jumbo Ex.	14	16	Wettlaufer	12	14
Kerr Lake	3⅜	3½	Willys O.	57½	62
Keystone	1½	1⅝	Do. pfd.	85	90
La Rose	2⅛	2¼	Yukon	2	2⅛
L. V. Coal	185	195	Prairie	300	305
Man Shirt	50	70	Cont.	196	202
Do. pfd.	98	102	Utah Sec.	16	18
Man. Tran.	1 7-16	1 9-16	Notes	77	77½
Marconi	3⅝	4⅛	Vac.	174	177
Mason Val.	6	7	Atl.	590	600
Mays Oil	15	17	N. Star	1	1-16
McK. Dar.	1 1-16	1⅛	Glfd.	1 11-16	1⅞
Miami 6s	168	173	Con. Cop.	24	34
Mines of A.	2¼	2½			
Mont. Ton.	1 1-16	1 3-16			

Copper Industry.

[Furnished by E. F. Hutton & Co., Members New York Stock Exchange, 118 West Fourth street, Los Angeles.]

London copper opened firm, with spot at £64 2s 6d; up 2s 6d, and futures at £64 5s 6d, up 2s 6d. Tin opened firm, with spot at £185 5s, up £1 10s, and futures at £185 15s, up £2. Lead opened at £20 7s 6d, up 2s 6d. Copper closed firm, with spot at £64 5s 3d, up 5s, and futures at £64 11s 3d, up 7s 6d. Tin closed strong, with spot at £187 5s, up £2, and futures at £187 5s, up £1 15s. Spelter closed at £20 15s, up 2s 6d. There is a great scarcity of spot copper. Sales for the last ten days are estimated to have been close to 100,000,000 pounds.

In New York copper was quiet, with spot at 14 bid; July, August, September, at 14.00@14.25. Tin was firm with spot at 41.00@41.50; July at 41.00@41.25, and August at 41.00@41.15. Lead, 4.30 bid. Spelter 5.30@5.40.

One of the large copper selling agencies has advanced the price of electrolytic copper to 14½ cents a pound.

Dow, Jones & Co. have the following cable from London: "Hirsch is quoting at £66 17s 6d (14¼c) for electrolytic, October delivery. Amalgamated and American Smelting quote £66 10s for August and future months, and Phelps-Dodge at £66 15s. The demand continues good."

Col. Walter Scott of Hutton & Co. said yesterday:

NEW YORK STOCK MARKET.

Big Increase in Earnings of Republic Steel Results in Much Improved Sentiment.

[Furnished by Logan & Bryan, Members New York and Boston Stock Exchanges, Bradbury Building, Los Angeles.]

The New York Evening Post in its financial review today says: "The most important item of news today, bearing on the sentiment of the financial community, did not concern either the money market or the Balkan quarrel. It was the statement of that powerful independent company, the Republican Steel, concerning the profits for the first half of 1913. It showed that the net earnings for the period increased nearly 200 per cent. over 1912, with a surplus after fixed charges of more than 300 per cent. Where $474,000 was earned on the latter account the first half of last year, $1,972,000 has been earned in 1913. This showing, it is true, is no better than the United States Steel Corporation's surplus earnings for the first quarter of this year, which rose from $6,300,000 in 1912 to $20,000,000 in 1913. But the Republic Company's report covers also the latter three months' period of lower prices and uncertainty in the trade, and is therefore an interesting forecast of what should reasonably be looked for in the larger company's report for the June quarter to be issued one week from today. Both the actual earnings of the Republic Company and the fact that steel orders, on its books June 30, exceed all semi-annual figures except that of last December, throw light on the question of how far prosperity has existed in that basic industry during the recent so-called period of trade reaction.

"This particular bit of news was chiefly reflected in the shares of the company immediately concerned. The rest of the market, although its general tone was steady, did not repeat the vigorous upward movement of yesterday. This may have been the pause which of late has habitually followed a tentative general advance—a pause which enables the market to take its bearings again, on it may have resulted from the wish to see exactly what happens in the harvest States. The government's review of weather in the crop belt confirmed the grain market's reports that London bought pretty freely at the opening today. European stock exchanges were firm, taking their cue from Mr. Asquith's assurances in his speech at Birmingham yesterday that the attitude of the neutral powers toward one another or toward the vital questions of dividing Turkey's territory, has not been altered by the recent extraordinary events in the Balkan region. This assurance was probably welcome to financial Europe, which, while contemplating this whole amazing after-chapter of a successful war, has been tempted at times to imagine that Germany or the triple alliance as a whole was directly fomenting trouble among the victors with a view to reinstating Turkey in something of her former prestige.

"Nothing worthy of note occurred in foreign money markets."

Portland Wheat Market.

PORTLAND (Or.) July 22.—[By A. P. Night Wire.] Wheat, unchanged.

Business: Shipping, Mines, Metals and Stocks.

WEATHER.

U. S. WEATHER BUREAU, Los Angeles, July 27, 5 p.m. Issued by Ford A. Carpenter, in charge. The barometer at 5 o'clock a.m. the barometer reduced to sea level, 30.01. Thermometer for the last 24 hours: Maximum, 82 deg. and 72 deg. minimum, 62 deg. and 73 deg. Precipitation in the last 24 hours, none. Total precipitation since July 1, 1913, none; normal, 0.01; deficiency since July 1, 1913, 0.01. Wind: Direction, northwest; velocity 4 miles; maximum velocity 19 miles. Highest temperature yesterday, 80 deg. Lowest temperature last night, 60 deg. Barometer reduced to sea level at 5 p.m., 30.01.

Forecast.—The area of high pressure over the Mississippi Valley has moved off the Atlantic coast. The lowest temperatures to-day in the United States, so that I can find, were reported in the Eastern and Middle States, ranging from 50 deg. to 60 deg. Conditions along the South Atlantic coast are favorable for continued fair weather in this region, as the pressure is relatively low in the Gulf of Mexico. The depression that was central in a northwesterly position over Montana has moved to Idaho, and is now central in Nevada, Idaho, Utah and Montana.

Forecasts for the next 24 hours: Fair Wednesday, Thursday, Fair Wednesday, Thursday, except showers in Minnesota.

Local Forecast.—Forecast: Fair Wednesday; Thursday, fair; moderate southwest wind.

Arizona: Fair Wednesday; Thursday, fair; moderate south wind.

Nevada: Fair Wednesday; showers Thursday; moderate south wind.

Utah: Fair Wednesday; showers Thursday; moderate south wind.

Southern California: Fair Wednesday and Thursday, except showers in mountain portion.

Northern California: Fair Wednesday; moderate southwest wind.

Los Angeles Dispatch from Local Forecaster.—Temperature: Maximum yesterday, 82; minimum, 60; mean, 71. Normal temperature, 72. Excess in temperature since July 1, 1913, 0. Excess in temperature since January 1, 1913, 0. Rainfall: Total for the day, 0.00 inch. Total since July 1, 1913, 0.00 inch. Total since January 1, 1913, 0.00 inch. Deficiency since July 1, 1913, 0.01 inch. Deficiency since January 1, 1913, 0.01 inch. Sunrise, 5:30 a.m. Sunset, 6:45 p.m. Moon rises, 12:45 a.m. Moon sets, 5:30 p.m. Weather conditions: Clear. Forecast: Fair Wednesday, Thursday, except showers in mountain portion. Gauge height Colorado River at Yuma, 0.0 feet.

SHIPPING.

ARRIVED, LOS ANGELES.

SUNDAY, JULY 27.

Schr. Lyman Stewart, from San Francisco, via Monterey, 12 hours.

Schr. Wawona, from San Francisco, via Monterey, 12 hours.

Schr. Commodore, from Seattle, via Redondo Beach.

Schr. Lyman Stewart, from San Diego, via Redondo Beach.

Schr. Wawona, from San Diego, via Redondo Beach.

Steamer Santa Rosa, from Santa Barbara, via Port Hueneme.

Steamer Bear, from Coos Bay, via San Francisco.

MONDAY, JULY 28.

Schr. Lyman Stewart, from San Diego, via Redondo Beach.

Schr. Wawona, from San Diego, via Redondo Beach.

Schr. Lyman Stewart, from Crescent City, via Redondo Beach.

Schr. Wawona, from Crescent City, via Redondo Beach.

Steamer Bear, from Portland, via San Francisco.

TUESDAY, JULY 22.

Steamer Yellowstone, from Port Gamble, via San Francisco.

WEDNESDAY, JULY 23.

Steamer Roanoke, from Portland, via San Francisco.

THURSDAY, JULY 24.

Steamer Wyefield, from Seattle, via San Francisco.

Steamer Yellowstone, from Portland, via San Francisco.

Steamer Bear, from Portland, via San Francisco.

Steamer Santa Rosa, from Santa Barbara, via Port Hueneme.

Steamer Coos Bay, from Coos Bay, via San Francisco.

Steamer Redondo, from Portland, via San Francisco.

Steamer Lakme, from Crescent City, via Redondo Beach.

Steamer Pasadena, from Portland, via San Francisco.

Steamer Roanoke, from Portland, via San Francisco.

Steamer Bear, from Portland, via San Francisco.

Steamer Yellowstone, from Portland, via San Francisco.

Steamer Wyefield, from Seattle, via San Francisco.

Steamer Lyman Stewart, from San Diego, via Redondo Beach.

Steamer Wawona, from San Diego, via Redondo Beach.

Steamer Commodore, from Seattle, via Redondo Beach.

Steamer Lakme, from Crescent City, via Redondo Beach.

Steamer Redondo, from Portland, via San Francisco.

Steamer Pasadena, from Portland, via San Francisco.

Steamer Bear, for San Francisco, via Coos Bay.

Steamer Roanoke, for San Francisco, via San Diego.

Steamer Yellowstone, for San Francisco, via San Diego.

Steamer Wyefield, for San Francisco, via San Diego.

SAILED FROM PORT.

Steamer Santa Rosa, for Santa Barbara, via Port Hueneme.

Steamer Coos Bay, for Coos Bay, via San Francisco.

Steamer Bear, for San Francisco, via Coos Bay.

Steamer Redondo, for Portland, via San Francisco.

Steamer Lakme, for Crescent City, via Redondo Beach.

Steamer Pasadena, for Portland, via San Francisco.

Steamer Roanoke, for San Francisco, via San Diego.

Steamer Yellowstone, for San Francisco, via San Diego.

Steamer Wyefield, for San Francisco, via San Diego.

Steamer Commodore, for Seattle, via Redondo Beach.

Steamer Lyman Stewart, for San Diego, via Redondo Beach.

Steamer Wawona, for San Diego, via Redondo Beach.

Steamer Redondo, for Portland, via San Francisco.

Steamer Lakme, for Crescent City, via Redondo Beach.

Steamer Bear, for San Francisco, via Coos Bay.

Steamer Yellowstone, for San Francisco, via San Diego.

Steamer Wyefield, for San Francisco, via San Diego.

Steamer Roanoke, for San Francisco, via San Diego.

Steamer Pasadena, for Portland, via San Francisco

Public Service: City Hall, Courts.

SUMMARY OF THE DAY.

The Board of Public Works practically decided yesterday to require the Standard American Dredging Company to extend its contract in the Wilmington Basin so as to provide for 25 per cent. more dredging. The Harbor Commission is to provide the funds and the dredging company is to purchase a portion of the recent harbor improvement bond issue for this purpose.

The Crouch bid for garbage disposal was referred to the Public Health and Sanitation Committee by the City Council yesterday, with instructions to make a report as speedily as possible.

Two of the Councilmen refused to vote for the confirmation of ex-Mayor M. P. Snyder as a member of the Public Service Commission yesterday until they had had opportunity to question Snyder on his attitude on power distribution and aqueduct water plans.

A petition was filed yesterday asking the City Council to advertise for sale an electric railway franchise to connect the easterly hills district with Eastlake Park.

President Whiffen of the City Council yesterday forecast the new city tax rate, declaring that it probably will be $1.70 on each $100 of assessed valuation.

At the City Hall.

OPENS WAY FOR MORE DREDGING.

PROPOSAD TO EXTEND CONTRACT OF STANDARD AMERICAN.

Public Works Board to Authorize Twenty-Five per cent. More Work in Wilmington Basin and Harbor Commission to Provide Necessary Funds Through Bond Sales.

As the result of negotiations that have been pending for several weeks and that were brought to a head yesterday afternoon in a conference between the Board of Public Works, the Harbor Commissioner, the City Engineer and Harbor Engineer and C. F. Guthridge, vice-president and local manager of the Standard American Dredging Company, the company will be called upon to make a 25 per cent. extension to its contract for dredging in the Wilmington Basin.

There is a complete and harmonious understanding between the Harbor Commission and the Board of Public Works in regard to the proposed work, but as a matter of formality Commissioner Johnson of the Works Board yesterday presented a motion, which was adopted, providing that the Harbor Commission be requested to explicitly declare its attitude on the Board of Public Works' proposal to require a 25 per cent. extension of the contract.

The increase is estimated at $44,-281.25. The plan is to dredge the northwesterly corner of the Wilmington Basin, this requiring the removal of approximately 145,000 cubic yards of material. To increase the depth of the channel to thirty feet in the East Basin, where it is now twenty feet in depth—from the easterly side of Wilmington Basin to the Turning Basin—with a channel width of 150 feet, will require the removal of 300,-000 cubic yards. The cost of the work in the Wilmington Basin is estimated at $1921 and that in the East Basin at $39,750.

Harbor Engineer Jubb reported yesterday that there is ample room to dispose of this dredged material in the area north of the Southern Pacific tracks and east of the Pacific Electric tracks.

The Board of Public Works is to order the extension of the contract, but the Harbor Commission is to pay for the work out of proceeds from bond sales. Entirely separate from this act of extending the contract the Harbor Commission proposes to sell to the Standard American Dredging Company parcels of harbor improvement bonds, receiving the cash therefore. This cash will be used eventually to make payments on the contract extension work.

IS POSTPONED.

CONFERENCE ON SAFETY.

Although all of the steam and electric railways had representatives present at the meeting called for yesterday afternoon by the Board of Public Utilities to consider greater safety in the operation of all high-speed trains and the elimination of grade crossings, for some unaccountable reason the meeting was ignored by the Mayor, members of the City Council and the Board of Supervisors of the county, the presence of all of whom was desired by the Public Utilities Commission.

Because of the pressing engagements of those present and the absence of officials who had been invited, the Public Utilities Board postponed the meeting until 2:30 o'clock on the afternoon of Friday, August 8.

WANT SPEEDY REPORT.

ON GARBAGE DISPOSAL BID.

The Board of Public Works sent to the City Council yesterday its recommendation that the bid of C. D. Crouch, offering 51 cents per ton for garbage, be accepted.

Councilman Reed declared that the bid practically provides for a ten-year contract, as while there are provisions whereby the city can purchase the plant after five years, it apparently would not be desirable for it to take this action. Reed stated that he believes it is very desirable for the city to enter into this contract. President Whiffen also urged speedy action, as Crouch is waiting on expense before leaving to confer with his principals.

P. J. Durbin, who is handling the city's garbage at present, objected to immediate action on the Crouch bid, declaring that his concern had been barred out of bidding on the first specifications and had not sufficient time to prepare a proper bid when the last ones were opened. Durbin said that his concern had stepped in and helped out the city when it was in an embarrassing position so far as handling its garbage is concerned, and that only fair treatment would indicate that he be given an opportunity to make an offer on handling the garbage under the new specifications.

The subject was finally referred to the Public Health and Sanitation Committee, with instructions to report back to the Council at the earliest possible date.

SNYDER'S CASE.

IS CONTINUED TO FRIDAY.

When the Mayor's message, announcing the appointment of M. P. Snyder, ex-Mayor, as a member of the Public Service Commission, vice Frank G. Henderson, resigned, was before the Council yesterday for confirmation, Councilmen Reed and Whiffen objected to action being taken until such time as the Councilmen had opportunity to question Snyder as to his attitude on light and power distribution and also to learn his ideas on the distribution of the water of the Los Angeles aqueduct.

Councilman Snowden declared that he had known Snyder ever since he first came to Los Angeles, that Snyder had been Mayor of the city twice and was thoroughly known here, and that he believed Snyder's actions would show that he has the best interests of the city at heart.

Councilman McKenzie stated that Chief Engineer Mulholland had assured him that Snyder would work in harmony with Mulholland; but Reed objected that the problem of aqueduct water distribution is an economic and not an engineering problem.

"I do not agree with Mulholland's views on distribution," said Reed. "I think it would be a bad thing for the city."

There were enough votes to confirm the appointment, but in the hope of making the vote unanimous the Councilmen consented to postponement of final consideration until Friday morning.

CROSS-TOWN LINE.

NEW PROJECT IS ADVANCED.

A project that has for its object the securing of a cross-town car service in the easterly hills district came to public notice yesterday, when about 900 residents of the district lying between Brooklyn avenue and Eastlake Park filed a petition with the City Clerk, asking the City Council to advertise for sale a double-track electric railway franchise over a route beginning at Evergreen avenue and First street, thence northerly on Evergreen avenue to Wabash avenue, thence westerly to Soto street, and thence northerly to Eastlake Park.

Urging the need of car service petitioners declare that "there has been utter disregard of the needs of the citizens in his particular section during the last fifteen or twenty years. Many thickly-settled streets are fully ten blocks from any car line that gives ordinary service. The Pacific Electric Railway, passing through the northerly portion of this district, is not only many blocks from a majority of the residents, but a limited number of the cars stop for local passengers, who are compelled to pay two fares if a transfer to any other city line is desired."

Working on Pension Law.

Councilman Whiffen stated yesterday that his committee is giving close attention to the revision of the firemen's and policemen's pension ordinances and that various minor changes have been made. These mainly apply to the methods by which pensions shall be continued after the death of the pensioner, and to what relatives they shall go. The extent of this provision has been materially cut down, and provision has also been made that only those firemen or policemen in actual service as such officers shall be subject to pensions, this change eliminating clerks, stenographers, telephone men, chauffeurs, etc., of each department.

Vast Work in Progress.

The bureau of street assessments filed its annual report with the Board of Public Works yesterday, showing that for the last fiscal year assessments for public improvements amounted to $2,736,511.90.

The report shows that street work done under the bond provisions of the Vrooman Act amounted to $2,-025,671.37; that done under the cash provisions of this act amounted to $37,554.75; street work done under the Hammon Act amounted to $236,294.-74; sewer work under the cash provisions of the Vrooman Act reached a total of $269,674.25, and lighting assessments totaled $37,316.79.

Not Frequent Enough.

The Wilmington Chamber of Commerce yesterday appealed to the Board of Public Works for a garbage collection in that district at least four times a week. At present there is a twice-a-week collection, and this is far from satisfactory.

Under Advisement One Week.

The Civil Service Commission met yesterday and had with it the Board of Public Works, to further consider the case of E. A. Tuttle, discharged tunnel engineer, who is seeking reinstatement in the City Engineer's office. No final decision was reached, the subject being taken under advisement for one week. The City Council yesterday referred to the Public Works Committee the petition of property owners within the tunnel assessment district, asking that Tuttle be placed in charge of the planning and supervision of construction of the First-street and Second-street tunnels.

Storm Sewer District.

The assessment district for the Wilton place storm sewer, the map for which was adopted by the City Council yesterday, shows boundaries of Western avenue to Arlington street and Twenty-fifth to Pico streets. The construction of this storm drain is planned to give great relief to a district that has suffered much from storm waters.

Asks for Street Department.

The Wilmington Chamber of Commerce filed with the City Clerk yesterday a series of resolutions adopted at a recent meeting, setting forth certain pre-consolidation pledges regarding street maintenance in the harbor district, and asking the City Council to authorize the appointment of a street superintendent and such expenditures of money as may be necessary for repairs and street sprinkling on the main thoroughfares of Wilmington. The Chamber of Commerce presents the name of J. S. Thomas as desirable for appointment as street superintendent.

Forecast on City Tax.

President Whiffen of the City Council, who is also head of the Finance and Budget Committees, said yesterday that present indications point to a tax rate for the fiscal year of 1913-14 of $1.70 on each $100 of assessed valuation. Of this, $1 would be for general expenses, and 70 cents for interest and sinking funds on bond issues.

Whiffen says this is predicated on the assumption that the city will vote power bonds during the present fiscal year, and that the Budget Committee must make provision for the payment of interest on such an issue. If this is not done, and this item is cut out of the calculations, then the tax rate may be $1.68.

This year provision has to be made for meeting the interest and sinking fund on the harbor improvement bond issue of $2,500,000 and the city trunk line bond issue of $1,500,000.

City Hall Brevities.

A series of rules arranged by the Health Commissioner and incorporated in the draft of an ordinance providing for the methods of maintaining milk depots was presented to the City Council yesterday and was referred to the Public Health and Sanitation Committee for investigation.

The name of F. C. Finkle as an appointee to the Police Commission was withdrawn from the Council's records yesterday, the Council voting unanimously to allow the Mayor this privilege. The subject was not discussed publicly in any phase. Vincent Morgan, the other appointee to this commission, was present and was presented to the Council. He made a brief speech, declaring he believed in a clean city and enforcement of the laws. His confirmation will be under consideration by the City Council this morning.

Dr. John P. Gilmer was confirmed by the unanimous vote of the City Council yesterday for the position of member of the Harbor Commission, vice Edward Johnson, resigned.

The final ordinance providing for the repaving of Fourth street, between Broadway and Spring streets, was adopted by the City Council yesterday.

Members of the City Council will make a personal inspection this forenoon of the proposed branch library site at Santa Monica boulevard and Madison street.

Ex-Mayor Alexander was before the Board of Equalization yesterday, asking for a reduction of assessment on the Methodist Hospital to a nominal figure. This was referred to the special committee appointed to make investigations of the work being done by charitable organizations asking for assessment reductions.

At the Courhouse.

WIDOW FILES HEAVY BOND.

NAMED EXECUTRIX OF THE PENDELL ESTATE.

Slain Man's Property Estimated at Hundred and Sixty-six Thousand Dollars—Judge Stingingly Arraigns Father for Permitting Son to Assume Responsibilities of House.

Mrs. Rose Pendell, widow of Charles E. Pendell, who was found slain and robbed in his office in the Temple Block June 25, was bonded in $200,-000, covering the personal property of the deceased, as executrix of her husband's estate, by Judge Rives of the Probate Court yesterday. This bond is in double the amount of the personal property and one of the largest filed recently.

Pendell's estate, according to his widow's petition, is only estimated as to its value. Pendell, a diamond broker, carried on hand many valuable stones and considerable cash. The petition states that Pendell left in cash $50,000, diamonds and jewelry estimated at $15,000; notes, mortgages and other securities, estimated, $70,-000.

The value of Pendell's residence at No. 1010 Alvarado street is estimated at $15,000, and household goods at $1000. The estimated value of other real estate is $15,000. The total estimated value of the estate is $166,000. The will is dated January 3, last, and was deposited at the Equitable Savings Bank.

The heirs are the widow; Arthur Charles Pendell, a son, of Saginaw, Mich.; Harry George Pendell, a son, of this city; Rose Bannister, a sister, of New Richmond, Wis., and a brother, of Saginaw. The witnesses to the will were James H. Blanchard, Benjamin Balmer and C. M. Stephens. Harry G. Pendell, who was named executor jointly with his mother, renounced his right to serve.

VERBAL STING.

SON COULDN'T MARRY.

In words that carried a sting Judge Conley yesterday told J. W. Moore that he ought to walk the floor at night and cry out the kind of a misfit parent he has been.

"You ought to be ashamed of yourself," the judge said, "to permit your son to assume the responsibilities you have shirked as head of the house and make him sacrifice himself for his mother and the children. When a man permits his children to take his place and bear the burden that should fall to a father, he cannot be classed as a decent thing. Your son has stated on the stand that he would have been married and in his own home but for the burden you cast on him. Now I am going to impose a burden on you. I am going to make you contribute to the support of your two minor children until they reach their majority."

The order of the court was $15 a month alimony and $75 attorney's fees. Moore, abashed, attempted to explain that he was sick and unable to earn more than $50 a month. The court denied the excuse. He told him that he had brought suit for divorce against his wife and had made no appearance. Mrs. Moore filed a cross-complaint and won a decree on the ground of wilful neglect and desertion. Moore formerly was choirmaster in a church at Minneapolis.

OPPOSITION.

DE BAKER ESTATE.

Opposition to the partial distribution of the $6,000,000 estate of Arcadia de Baker took concrete form yesterday when the heirs of Mrs. De Baker filed petitions denying the claims of the heirs of Abel Stearns that it was Stearns's separate property or that Mrs. De Baker had acquired the property from him by descent, devise or bequest.

The petitions were filed by Marguerita T. Baker and Mary T. Riddick, Virginia and Isabella W. Baker, Samuel Young, Charles B. Young, Linda L. Browne, Helen I. Dear, Bandini de Couts and Maria Antonia Scott.

The Bakers and Youngs claim heirship through R. S. Baker, husband of Mrs. De Baker and William L. Baker, a deceased brother; Helen I. Dear is the daughter of Ysidore Bandini de Couts, the deceased sister of Mrs. De Baker; Maria A. Scott is the niece of Mrs. De Baker.

Although most of the legal talent involved gathered in the Probate Court yesterday when the estate of Mrs. De Baker was called on petition for partial distribution and the big legal fight appeared about to start, the case was continued until Tuesday, owing to the crowded condition of the calendar. The heirs of Abel Stearns claim all of the estate except a small portion to cover outstanding claims.

HUSBAND WINS.

THE WIFE'S SUBTERFUGE.

A suit which Judge Conrey stated from the bench should not be in court but should have been voluntarily settled by a reasonable adjustment between the husband and wife, was decided in favor of the defendant, Howard W. Wood, yesterday. The action was brought by Mrs. Clara M. McCadden, Wood's mother-in-law, and involved property turned over to Mrs. McCadden by her daughter, Mrs. Wood.

The court found that the deed had been executed to Mrs. McCadden for the purpose of ousting Wood from his home. Mrs. McCadden claimed the property by virtue of the deed, but Judge Conrey found that she was not in possession.

At the time of the marriage in 1904, Wood owned separate property to the value of $1000. In 1907 he made improvements to the property to the value of $8000, of which $2500 was community property, and $2000 separate property of Wood. The remainder was the separate property of Mrs. Wood. A homestead was declared July 22, 1912.

In his opinion, handed down yesterday, the court finds that the deed of conveyance Mrs. Wood made to her mother was an artifice and subterfuge with the intention that the property should be reconveyed by Mrs. McCadden to Mrs. Wood, the former acting as agent.

The trial of the suit covered several weeks, and went into details of the domestic life of Wood and his wife.

DISMISSED.

HALF MILLION INVOLVED.

The Cattern-Levitt will contest was dismissed in Judge Houser's court yesterday on the motion of Attorney H. J. Fish, counsel for Mrs. Cattern. Attorney Chapman, for Arthur F. Levitt, later presented the will of Mrs. May Newton Levitt for probate in Judge Rives's court without opposition.

Mrs. Clara Newton Cattern, who had brought the contest against the estate of her sister, Mrs. Levitt, on the ground that her will was made wholly in favor of Levitt through his influence, brought an action in partition. The property involved is estimated to be worth $500,000. At the time of the death of Mrs. Levitt, Mrs. Cattern alleges that the former owned 65 per cent, and she was the owner of 34 per cent. The court is asked to make a division of the property according to the interests held by Mrs. Cattern and her brother-in-law.

UNSUBSTANTIATED.

SLAVERY CHARGE FAILS.

Evidence to substantiate the charge of white slavery appeared to be lacking against George Leahy, stated by his alleged victim, Annie O'Donnell, aged 20, to be the son of a captain of police of San Francisco, and the charge was reduced to the allegation that he had contributed to the delinquency of the young woman. Leahy was bound over to the Superior Court in $1500 bonds.

Miss O'Donnell testified that Leahy wanted to take her to Mexico to lead a life of shame. She said she met him in San Francisco and later lived with him at No. 969 East Twelfth street, this city. Now she is afraid he will kill her. The evidence showed that she had given him money she earned.

TOO RESOLUTE.

GET'S YEAR'S SENTENCE.

Lloyd Peter Eggers, convicted of burglary, was so resolute in waiving aside all suggestions of the court that he apply for probation, that Judge Cabaniss became suspicious yesterday and sentenced him to one year at San Quentin.

Eggers said he understood that if he applied for probation he would have to reveal the name of his family. For this reason he desired to be disposed of. He had in his possession skeleton keys and an electric torch.

The court concluded that Eggers, an elderly man, was not a novice at the game, although he wondered at the petty crime he had committed, the theft of clothing from the Salvation Army.

DAMAGES AWARDED. Isidore D. Green obtained judgment for $8000 in Judge Houser's court yesterday in his damage suit against Henry F. Hearing, whose automobile, Green alleged, struck and killed Green's daughter, Joan, at Pico and Berendo streets. Green alleged negligence. Hearing claimed the accident was due to the girl's carelessness.

INCORPORATIONS. The Long Beach Wholesale Company, incorporators, J. R. Silverthorn, M. R. McBurnie, J. M. Eaton, capital stock $25,000, subscribed $300; Modl Oil Company, incorporators M. M. McNeely, E. Beer, J. T. Peters, Conrad Whiting, J. M. Cheek, capital stock $500,000, subscribed $5; Silver Gate Mining Company, incorporators H. K. Lester, R. E. L. Townsend, Tom C. Thornton, capital stock $50,000; subscribed $34,998; Provident Realty Investment Company, S. C. Pratt, W. E. Pierce, S. P. Trood, capital stock $25,-000, subscribed $3.

Can't Keep It Secret.

The splendid work of Chamberlain's Tablets is daily becoming more widely known. No such grand remedy for stomach and liver troubles has ever been known.—[Advertisement.]

THE TIMES CIRCULATION FOR JUNE, 1913.

STATE OF CALIFORNIA, COUNTY OF LOS ANGELES, SS.:

Harry Chandler, Assistant General Manager of the Los Angeles Times, being duly sworn, declares upon his oath that the following is a true and correct office record of the daily circulation of said newspaper for the month of June, 1913.

JUNE, 1913.		Copies.
June 1	(Sunday)	90,120
June 2		58,790
June 3		58,370
June 4		59,560
June 5		58,255
June 6		58,335
June 7		58,500
June 8	(Sunday)	90,210
June 9		58,370
June 10		58,310
June 11		58,320
June 12		58,185
June 13		58,600
June 14		58,000
June 15	(Sunday)	90,090
June 16		58,140
June 17		58,075
June 18		58,255
June 19		58,060
June 20		58,500
June 21		58,200
June 22	(Sunday)	90,000
June 23		58,090
June 24		58,000
June 25		58,106
June 26		58,054
June 27		57,915
June 28		58,500
June 29	(Sunday)	88,500
June 30		58,220

Daily average for every day of June..... 63,487
Sunday only, average for June..... 89,384

HARRY CHANDLER,
Assistant General Manager, The Times.

Subscribed and sworn to before me this 30th day of June, 1913.
[Seal] T. I. CHAPIN,
Notary Public in and for the County of Los Angeles, State of California.

A. L. Dennis, being duly sworn, declares that he is and has been for twelve years Superintendent of Circulation of the Los Angeles Times; that the above detailed statement of circulation for the month of June, 1913, is correct, and shows the circulation of The Times for each day of the month named.

A. L. DENNIS,
Superintendent of Circulation, The Times.

Subscribed and sworn to before me this 30th day of June, 1913.
[Seal] T. I. CHAPIN,
Notary Public in and for the County of Los Angeles, State of California.

The Times is the only newspaper in Los Angeles that does not make a practice of permitting agents, newsboys and dealers to return unsold copies of its issues. Neither does it solebrand or predate its editions, or inflate its circulation by printing more copies than are actually necessary to supply its patrons.

The Times' entire circulation is practically net, and it is more genuine and superior in every respect to that of any other newspaper in Southern California.

Half Fare Tickets

—Via Pacific Electric Railway—Los Angeles to Santa Monica, Ocean Park, Venice, Playa del Rey and Redondo Beach and return. Good for going and return trip Thursday, July 24 only. Fares apply via direct route or routes. Fares: Adults, 25c; children, 5 years and over, but under 12 years, 15c. On sale at Ticket Office.
(Hamburger's—Main Floor)

Hamburger's
Broadway, Eighth and Hill Streets

July Clearance Sale

Women's Summer Dresses
Outclearing $10 to $14.50 Lines
$7.5

—Remainders of numerous lines of this season's most desirable styles and ... grouped into one lot for a speedy clearance. An alluring array of chic ... 200 frocks all told—in a variety that means the pleasing of scores of ... Dresses of silk, ratine, voile, lingerie and the much demanded white ... extraordinary collection that is one of the strongest features for the third ... day in the July Clearance Sale.
(Hamburger's—Apparel Salon—Second Floor)

Girls' $7.50 to $12.50 Dresses, $5.

—Chiefly one or two of a kind—short lines of our best sellers! One and two piece ... linen frocks, pink, blue, white and natural—some of them beautifully embroidered; ... pecially attractive models of fine French gingham in rich plaid effects. Clever, ... ish frocks, designed by experts who specialize on youthful styles, and made as ... most particular mother could require. Sizes in the assortment range from 6 to 12 ...
(Hamburger's—Junior Section—Second Floor)

Baby Day in the July Clearance Sale

—Baby Day in this great economy event bids fair to be one of the biggest in the ... Baby Shop features clever, dainty little white and colored frocks at savings that ... here early to share. It is to be an outclearing, decisive and complete, of all ... lines—and that means lines that have been the season's most popular sellers.

$1.25 and $1.45 White Dresses
—Dainty dresses of white lawn or nainsook, in ... style, prettily trimmed with lace or embroidery. ... to 2 years. Dresses that mothers will be proud of.

$2.00 and $2.50 White Dresses
—Dresses of lawn or nainsook, in Gretchen or ... with dainty hand-embroidered yokes, others pretty ... Sizes 6 months to 2 years in the lot.

$3.00 and $3.50 White Dresses
—Beautiful little frocks of lawn or nainsook, with ... embroidered yokes, and trimmed at the bottom with ... broidery. In quality, style and making they will ... criminating mother, and this July Clearance price is a ... centive to buy a season's supply. Sizes 6 months ... lot.
(Hamburger's—The Baby Shop—Second Floor)

$1.25 Colored Wash Dresses, 69c
—Pretty little tub frocks of linene or percale, smartly trimmed with wash braids or colored pipings. Sizes 2 to 6 years. It's better economy to buy than to make them at this Clearance saving.

$1.50 Colored Wash Dresses, $1.00
—Some that were formerly $2.00 also included in this lot. Dresses and bloomer suits of percale and the sturdy galatea, effectively trimmed with white pique and colored pipings. Sizes 2 to 6 years. Values that a host of mothers will appreciate and be eager to share in today.

$1.50 and $2.00 Dresses at $1.
—Long-waisted frocks of white lawn, ... little middy styles that so many mothers ... are trimmed with lace and ribbon, ... lars of the popular Bulgarian embroidery ... and fetching. Sizes 2 to 6 years. You'll ... and you'll like this economy.

$2.25 White Dresses 2 to 6 yrs.
—Both the long-waisted styles of white ... middy frocks in this assortment—a ... of them! Some trimmed with Bulgarian ... collars and colored stitching. Others ... ribbon. Sizes 2 to 6 years.
(Hamburger's—The Baby Shop—Second Floor)

Have you tried one of those "90 day, 5% deposits" of the Globe Savings Bank? They are becoming very popular---issued in amounts of $100 and up.

Globe Savings Bank
BROADWAY AT EIGHTH

NEW HOME
"1913 ROTARY"
Sewing Machines.
R. B. MOOREHEAD, Gen. Mgr.
428 South Broadway.
Phone F2331. Main 8890

JELKE'S
Good Luck Oleomargarine
Saves Time, Money, Labor. Sold at leading grocers.

A FREE AUTO
And Trailer Excursion ... 9 A.M. and 2 P.M. ... HELENDA, BEACH ... Owners and Agents ...